

# Guideline for Prevention of Catheter-Associated Urinary Tract Infections 2009 Appendices

2013



Sponsored by: **BAIRD | MEDICAL**  
ESSENTIAL. EFFECTIVE. EFFICIENT.

**Written by:** Carolyn V. Gould, MD, MSCR, Craig A. Umscheid, MD, MSCE, Rajender K. Agarwal, MD, MPH, Gretchen Kuntz, MSW, MSLS, David A. Pegues, MD, and the Healthcare Infection Control Practices Advisory Committee (HICPAC)  
**Copyright 2013 HICPAC**

## **APPENDICES**

# **GUIDELINE FOR PREVENTION OF CATHETER-ASSOCIATED URINARY TRACT INFECTIONS**

## **APPENDIX TABLE OF CONTENTS**

<i>Appendix 1A – Search Strategy for Guidelines</i> .....	4
<i>Appendix 1B – Search Strategy for Systematic Reviews/Primary Literature</i> .....	6
<i>Appendix 2 – Evidence, GRADE, and Study Quality Assessment Tables (Organized by Key Question)</i> .....	15
Key Question 1A When is urinary catheterization necessary?	
Evidence Table .....	15
GRADE Table .....	25
Quality Assessment Table .....	28
Key Question 1B What are the risk factors for CAUTI?	
Evidence Table .....	31
GRADE Table .....	53
Quality Assessment Table .....	59
Key Question 1C What populations are at highest risk of mortality from urinary catheters?	
Evidence Table .....	63
GRADE Table .....	65
Quality Assessment Table .....	66
Key Question 2A What are the risks and benefits associated with different approaches to catheterization?	
Evidence Table .....	67
GRADE Table .....	92
Quality Assessment Table .....	96
Key Question 2B What are the risks and benefits associated with different catheters or collecting systems?	
Evidence Table .....	100
GRADE Table .....	132
Quality Assessment Table .....	136

Key Question 2C What are the risks and benefits associated with different catheter management techniques?	
Evidence Table .....	141
GRADE Table .....	195
Quality Assessment Table .....	203
Key Question 2D What are the risks and benefits associated with different systems interventions?	
Evidence Table .....	210
GRADE Table .....	219
Quality Assessment Table .....	221
Key Question 3 What are the best practices for preventing UTI associated with obstructed urinary catheters?	
Evidence Table .....	223
GRADE Table .....	225
Quality Assessment Table .....	226
<i>Appendix 3 – Silver Alloy Catheter Meta-Analyses</i> .....	227
Analysis 1 (all studies in Cochrane Review without studies of silicone coated latex) .....	228
Analysis 2 (all studies in Cochrane Review including abstracts and including Maki et al. under “Silicone catheters”) .....	233
Analysis 3 (all studies in Cochrane Review including abstracts and including Maki et al. under “Latex catheters”) .....	238
Analysis 4 (all studies in Cochrane Review excluding abstracts) .....	243
<i>Appendix 4 – Quality Checklists</i> .....	248
<i>References</i> .....	250

## **APPENDIX 1A: SEARCH STRATEGY FOR GUIDELINES**

<b>Database</b>	<b>Platform</b>
National Guideline Clearinghouse	<a href="http://www.guideline.gov/">http://www.guideline.gov/</a>
MEDLINE	<a href="http://www.ovid.com/">http://www.ovid.com/</a>
Cochrane Library HTA	<a href="http://www3.interscience.wiley.com/">http://www3.interscience.wiley.com/</a>
NIH Consensus Development Program	<a href="http://consensus.nih.gov/">http://consensus.nih.gov/</a>
US Preventive Services Task Force	<a href="http://www.ahrq.gov/clinic/uspstfix.htm">http://www.ahrq.gov/clinic/uspstfix.htm</a>

### ***1. NATIONAL GUIDELINE CLEARINGHOUSE***

<b>Keyword</b>	<b>Search Results</b>
"urinary tract infection"	79
"urinary catheterization"	10

### ***2. MEDLINE***

<b>#</b>	<b>Search History</b>	<b>Results</b>
1	exp Urinary Tract Infections/	32372
2	exp Urinary Catheterization/	10749
3	1 or 2	40511
4	limit 3 to (guideline or practice guideline)	56

### **3. COCHRANE LIBRARY**

<b>#</b>	<b>Search History</b>	<b>Results</b>
#1	MeSH descriptor Urinary Tract Infections explode all trees	1776
#2	MeSH descriptor Urinary Catheterization explode all trees	431
#3	(#1 OR #2)	14

### **4. NIH CONSENSUS DEVELOPMENT PROGRAM**

No relevant guidelines were found

### **5. US PREVENTIVE SERVICES TASK FORCE**

No relevant guidelines were found

**3 relevant guidelines were identified**<sup>1,35,36</sup>

## **APPENDIX 1B: SEARCH STRATEGY FOR SYSTEMATIC REVIEWS/PRIMARY LITERATURE**

### **1. MEDLINE**

#	Search History	Results
<i>PHASE 1: SEARCH TERMS FOR CATHETERIZATION</i>		
1	exp Urinary Catheterization/	10644
2	( (urinary or urethral) adj10 catheter\$).mp.	13343
3	(intermittent\$ adj10 catheter\$).mp.	2172
4	(condom adj10 catheter\$).mp.	151
5	(suprapubic\$ adj10 catheter\$).mp.	698
6	exp Catheters, Indwelling/	12177
7	(indwelling adj10 catheter).mp.	2949
8	(urin\$ or urethra\$ or bladder).mp. [mp = title, original title, abstract, name of substance word, subject heading word]	393621
9	6 or 7	14224
10	8 and 9	2791
11	1 or 2 or 3 or 4 or 5 or 10	15311
<i>PHASE 2: SEARCH TERMS FOR INFECTION AND OBSTRUCTION</i>		
12	exp Urinary Tract Infections/ not exp Schistosomiasis/	30322
13	exp Cross Infection/ not exp Pneumonia, Ventilator-Associated/	32716
14	(urinary adj tract adj infection\$).mp.	32950
15	UTI.mp.	2941
16	catheter associated urinary tract infection\$.mp.	170
17	( (cross adj10 infection\$) or (nosocomial adj10 infection\$)).mp.	38890
18	exp disease transmission, vertical/ or exp disease vectors/	28529

19	exp Disease Transmission/	34951
20	19 not 18	6422
21	nosocomial urinary tract infection\$.mp.	196
22	Bacteremia/	11127
23	funguria.mp.	50
24	Biofilms/	5608
25	encrustation.mp.	331
26	exopolysaccharide.mp.	1270
27	(obstruct\$ or block\$).mp.	606421
28	exp Urethral Obstruction/	7225
29	12 or 13 or 14 or 15 or 16 or 17 or 20 or 21 or 22 or 23 or 24 or 25 or 26 or 27 or 28	701714
<i>PHASE 3: SEARCH TERMS FOR DIAGNOSTICS AND INTERVENTIONS</i>		
30	Antibiotic Prophylaxis/	4920
31	exp bronchoalveolar lavage/ or exp gastric lavage/ or exp peritoneal lavage/ or exp vaginal douching/	4517
32	exp Irrigation/	17246
33	32 not 31	12729
34	Lubrication/	1164
35	exp antiparasitic agents/ or exp antiviral agents/	346651
36	exp Anti-Infective Agents/	959273
37	36 not 35	612622
38	Chlorhexidine/ or Povidone-Iodine/	5743
39	Hydrogen-Ion Concentration/	198534
40	(bacteriologic\$ adj10 monitoring).mp.	156
41	(bladder adj10 irrigat\$).mp.	537
42	(bladder adj10 washout).mp.	91
43	(bladder adj10 instillation).mp.	811
44	( (open or closed) adj10 drainage).mp.	1820
45	(meatus or meatal).mp.	3763
46	urinary dipstick\$.mp.	56
47	exp kidney function tests/ or exp urinary catheterization/	58228

48	exp Diagnostic Techniques, Urological/	83022
49	48 not 47	24794
50	exp Education, Nursing/	57406
51	exp Hygiene/ not exp Oral Hygiene/	11771
52	exp Infection Control/ not exp Infection Control, Dental/	37395
53	exp Inservice Training/	17316
54	exp Nursing Care/	97685
55	(quality adj improvement).mp.	6840
56	exp Medical Informatics/	139920
57	Patient Education/	48433
58	exp Gels/ or gel.mp. or gels.mp.	319351
59	( (antibiotic or antiseptic or silver) adj10 (coat\$ or impregnated)).mp. [mp = title, original title, abstract, name of substance word, subject heading word]	1406
60	exp Total Quality Management/	9150
61	exp Quality Assurance, Health Care/	166322
62	30 or 33 or 34 or 37 or 38 or 39 or 40 or 41 or 42 or 43 or 44 or 45 or 46 or 49 or 50 or 51 or 52 or 53 or 54 or 55 or 56 or 57 or 58 or 59 or 60 or 61	1633474
<i>PHASE 4: COMBINING THE PHASES</i>		
63	11 and 29 ( <b>Phase 1 AND Phase 2</b> )	6381
64	11 and 62 ( <b>Phase 1 AND Phase 3</b> )	3214
65	63 or 64 ( <b>Phase 1 AND Phase 2</b> ) OR ( <b>Phase 1 AND Phase 3</b> )	7645
<i>PHASE 5: FILTERING FOR PUBLICATION TYPES</i>		
66	(addresses or bibliography or biography or clinical conference or comment or congresses or consensus development conference or consensus development conference nih or dictionary or directory or duplicate publication or editorial or festschrift or historical article or interview or lectures or legal cases or news or newspaper article or patient education handout).pt.	846798
67	65 not 66	7523
<i>PHASE 6: LIMITING TO HUMANS AND ENGLISH LANGUAGE</i>		
68	limit 67 to (humans and english language)	5332

## 2. EMBASE

#	Search History	Results
<i>PHASE 1: SEARCH TERMS FOR CATHETERIZATION</i>		
1	exp Bladder Catheterization/	1837
2	exp SUPRAPUBIC CATHETER/	147
3	exp CONDOM CATHETER/	9
4	exp BALLOON CATHETER/	6278
5	exp Urine Catheter/	1614
6	exp Intermittent Catheterization/	1013
7	exp Indwelling Catheter/	2167
8	(urin\$ or urethra\$ or bladder).mp. [mp = title, abstract, subject headings, heading word, drug trade name, original title, device manufacturer, drug manufacturer name]	310690
9	7 and 8	913
10	1 or 2 or 3 or 4 or 5 or 6 or 9	10938
<i>PHASE 2: SEARCH TERMS FOR INFECTION AND OBSTRUCTION</i>		
11	exp Urinary Tract Infection/	28449
12	exp Cross Infection/	882
13	nosocomial infection.mp. or exp Hospital Infection/	20126
14	(urinary adj tract adj infection\$).mp. [mp = title, abstract, subject headings, heading word, drug trade name, original title, device manufacturer, drug manufacturer name]	29735
15	uti.mp.	2992
16	Bacteremia/	12751
17	Bacteriuria/	2296
18	exp asymptomatic bacteriuria/ or exp leukocyturia/	639
19	exp Catheter Infection/	4426
20	disease transmission/ or bacterial transmission/ or fungus transmission/	23017
21	funguria.mp.	43
22	exp Biofilm/	7195

23	encrustation.mp.	270
24	exp EXOPOLYSACCHARIDE/	503
25	(obstruct\$ or block\$).mp. [mp = title, abstract, subject headings, heading word, drug trade name, original title, device manufacturer, drug manufacturer name]	611065
26	urethral obstruction.mp. or exp Urethra Stenosis/	1032
27	or/11-26	701440
<i>PHASE 3: SEARCH TERMS FOR DIAGNOSTICS AND INTERVENTIONS</i>		
28	exp Antibiotic Prophylaxis/	10045
29	exp BLADDER IRRIGATION/	736
30	exp LUBRICATION/	885
31	Urinary Tract Antiinfective Agent/	98
32	exp CHLORHEXIDINE/	4717
33	exp Povidone Iodine/	4559
34	exp Ph/	98612
35	(bacteriologic\$ adj monitoring).mp. [mp = title, abstract, subject headings, heading word, drug trade name, original title, device manufacturer, drug manufacturer name]	72
36	exp CLOSED DRAINAGE/	5
37	open drainage.mp.	254
38	(meatus or meatal).mp. [mp = title, abstract, subject headings, heading word, drug trade name, original title, device manufacturer, drug manufacturer name]	3008
39	urinary dipstick.mp.	39
40	exp diagnostic test/ or exp laboratory test/	275882
41	exp Nursing Education/	2047
42	exp PERSONAL HYGIENE/ or exp HOSPITAL HYGIENE/	5405
43	infection control/	22250
44	inservice training.mp. or exp Education/	245192
45	exp Nursing Care/ or exp Patient Care/	189701
46	quality improvement.mp. or exp Total Quality Management/	5105
47	exp Medical Informatics/	3313
48	exp Patient Education/	23613
49	gels.mp. or exp Gel/	31972
50	((antibiotic or antiseptic or silver) adj10 (coat\$ or impregnated)).mp. [mp = title, abstract, subject headings, heading word, drug trade name, original title, device manufacturer, drug manufacturer name]	1225

51	or/28-50	845675
<i>PHASE 4: COMBINING THE PHASES</i>		
52	10 and 27 (Phase 1 AND Phase 2)	3509
53	10 and 51 (Phase 1 AND Phase 3)	1396
54	52 or 53 (Phase 1 AND Phase 2) OR (Phase 1 AND Phase 3)	4266
<i>PHASE 5: FILTERING FOR PUBLICATION TYPES</i>		
55	(book or conference paper or editorial or note or proceeding).pt.	967981
56	54 not 55	3900
<i>PHASE 6: LIMITING TO HUMANS AND ENGLISH LANGUAGE</i>		
57	limit 56 to (human and english language)	3089

### 3. CINAHL

#	Search History	Results
<i>PHASE 1: SEARCH TERMS FOR CATHETERIZATION</i>		
1	exp Urinary Catheterization/	1171
2	( (urinary or urethral) adj10 catheter\$).mp.	1982
3	exp Catheters, Urinary/	715
4	exp Urinary Catheterization, Intermittent/ or (intermittent\$ adj10 catheter\$).mp.	434
5	exp condom catheters/ or (condom adj10 catheter\$).mp.	78
6	(suprapubic\$ adj10 catheter\$).mp.	79
7	(indwelling adj10 catheter).mp.	270
8	(urin\$ or urethra\$ or bladder).mp. [mp = title, subject heading word, abstract, instrumentation]	16101
9	7 and 8	180
10	1 or 2 or 3 or 4 or 5 or 6 or 9	2148
<i>PHASE 2: SEARCH TERMS FOR INFECTION AND OBSTRUCTION</i>		
11	exp Urinary Tract Infections/	2215
12	exp Cross Infection/	9178

13	(urinary adj tract adj infection\$.mp.	2549
14	UTI.mp.	414
15	catheter associated urinary tract infection\$.mp.	74
16	((cross adj10 infection\$) or (nosocomial adj10 infection\$)).mp.	9443
17	exp disease transmission, vertical/ or exp disease vectors/	1718
18	exp Disease Transmission/	2888
19	18 not 17	1170
20	nosocomial urinary tract infection\$.mp.	44
21	Bacteremia/	1081
22	funguria.mp.	1
23	Biofilms/	271
24	encrustation.mp.	38
25	exopolysaccharide.mp.	4
26	(obstruct\$ or block\$.mp.	19609
27	11 or 12 or 13 or 14 or 15 or 16 or 19 or 20 or 21 or 22 or 23 or 24 or 25 or 26	33789
<i>PHASE 3: SEARCH TERMS FOR DIAGNOSTICS AND INTERVENTIONS</i>		
28	Antibiotic Prophylaxis/	1433
29	lubrication.mp.	83
30	exp antitubercular agents/ or exp antiviral agents/ or exp leprostatic agents/ or exp antiparasitic agents/	9776
31	exp Antiinfective Agents/	23827
32	31 not 30	15091
33	Chlorhexidine/ or Povidone-Iodine/	719
34	Hydrogen-Ion Concentration/	1152
35	(bacteriologic\$ adj10 monitoring).mp.	9
36	(bladder adj10 irrigat\$.mp.	38
37	(bladder adj10 washout).mp.	8
38	(bladder adj10 instillation).mp.	22
39	exp DRAINAGE/ or exp CLOSED DRAINAGE/	1961
40	((open or closed) adj10 drainage).mp.	159
41	(meatus or meatal).mp.	75

42	urinary dipstick\$.mp.	2
43	exp Diagnosis, Urologic/	4186
44	exp kidney function tests/ or exp urinary catheterization/	2087
45	43 not 44	2297
46	exp Education, Nursing/	32413
47	exp Urologic Nursing/	535
48	exp Hygiene/	766
49	exp Infection Control/	20325
50	exp Nursing Care/	139877
51	(quality adj improvement).mp.	10239
52	exp Medical Informatics/ or exp nursing informatics	1811
53	Patient Education/	23144
54	exp Gels/ or gel.mp. or gels.mp.	1956
55	( (antibiotic or antiseptic or silver) adj10 (coat\$ or impregnated)).mp. [mp = title, subject heading word, abstract, instrumentation]	119
56	exp Catheter Care, Urinary/	179
57	exp Urinary Bladder Irrigation/ or exp catheter irrigation, urinary/	26
58	exp Staff Development/	11367
59	exp Quality Improvement/	11174
60	28 or 29 or 32 or 33 or 34 or 35 or 36 or 37 or 38 or 39 or 40 or 41 or 42 or 45 or 46 or 47 or 48 or 49 or 50 or 51 or 52 or 53 or 54 or 55 or 56 or 57 or 58 or 59	239992
<b>PHASE 4: COMBINING THE PHASES</b>		
61	10 and 27 (Phase 1 AND Phase 2)	828
62	10 and 60 (Phase 1 AND Phase 3)	956
63	61 or 62 (Phase 1 AND Phase 2) OR (Phase 1 AND Phase 3)	1328
<b>PHASE 5: FILTERING FOR PUBLICATION TYPES</b>		
64	(abstract or accreditation or anecdote or audiovisual or bibliography or biography or book or book chapter or cartoon or classification term or "code of ethics" or commentary or computer program or consumer patient teaching materials or diagnostic images or directories or editorial or equations & formulas or exam questions or forms or games or glossary or historical material or interview or journal description or legal cases or listservs or obituary or pamphlet or pamphlet chapter or pictorial or poetry or proceedings or questions & answers or research term definition or response or software or "tables or charts" or tracings or website).pt.	510619
65	63 not 64	867
<b>PHASE 6: LIMITING TO ENGLISH LANGUAGE</b>		
66	limit 65 to english	839

#### 4. COCHRANE

#	Search History	Results
#1	MeSH descriptor Urinary Catheterization explode all trees	431
#2	MeSH descriptor Urinary Tract Infections explode all trees	1776
#3	#1 AND #2	219
Search results contained 4 Cochrane Reviews, 5 other reviews, 185 clinical trials, 3 Technology Assessments and 22 economic evaluations		

## APPENDIX 2: EVIDENCE, GRADE AND STUDY QUALITY ASSESSMENT TABLES

(Notes: All abbreviations are listed on page 6 of main report; the numbers in the quality column correspond with those of the quality scales for the respective study design in Appendix 4; shaded results represent statistically significant results)

### Question 1: Who should receive urinary catheterization?

#### **1A. When is urinary catheterization necessary?**

**TABLE 1A: IS URINARY CATHETERIZATION NECESSARY FOR:**

Author, Yr (Reference)	Study Design Quality	Study Objective	Population and Setting N	Results	Comments
<b>1A.1. Operative Catheterization</b>					
Phipps, 2006 <sup>37</sup>	Systematic review 1,2,3,4,5,6,7,8	To establish the optimal way to manage urinary catheters following urogenital surgery in adults.	Randomized and quasi-randomized trials 39 RCTs	<p>Note: All results are RR (95% CI) unless otherwise noted.</p> <p><u>1. Using a urinary catheter vs not using a urinary catheter</u>  <b>Retention of urine</b> (1 study): 0.12 (0.03-0.47)  <b>UTI</b> (4 studies): 1.35 (0.75-2.45)  <b>Recatheterization</b> (3 studies): 0.32 (0.14-0.70)  <b>Post-op urethral stricture</b> (1 study): 1.14 (0.90-1.44)  <b>Post-op hematuria</b> (1 study): 0.73 (0.40-1.33)</p> <p><u>2. Urethral catheterization vs suprapubic catheterization</u>  <b>UTI</b>: Heterogeneous results, not combined. Of four trials, two suggested a moderate increase, one a large increase and one a large decrease.  <b>Recatheterization</b> (2 studies): 3.66 (1.41-9.49)  <b>Post-op hematuria</b> (1 study): 5.00 (0.21-116.31)  <b>Length of hospital stay in days</b> (1 study) [WMD (95% CI)]: 1.10 (0.30-1.90)  <b>Catheter lockage or bypassing</b> [OR (95% CI)] (2 studies): 0.20 (0.02-1.72)</p> <p><u>3. One type of catheter vs another</u></p>	

Author, Yr (Reference)	Study Design Quality	Study Objective	Population and Setting N	Results	Comments
				<p><b>UTI:</b> Urethral Foley catheter with extra drainage hole vs unmodified Foley catheter (1 study): 0.40 (0.15-1.04)  <b>Positive urine culture:</b> Silver-coated Bardex catheters vs latex catheters (1 study): 0.53 (0.20-1.45)</p> <p><u>4. One type of catheter management vs another</u>  <b>Retention of urine:</b> Vaginal cleansing before catheter insertion vs vaginal cleansing after catheter insertion (1 study): 0.99 (0.06-15.54)  <b>Dysuria:</b> Vaginal cleansing before catheter insertion vs vaginal cleansing after catheter insertion (1 study): 0.99 (0.06-15.54)  <b>Symptomatic UTI:</b> Vaginal cleansing before catheter insertion vs vaginal cleansing after catheter insertion (1 study): 0.61 (0.33-1.14)  <b>Bacteriuria/unspecified UTI:</b> Cefotaxime 1 hour prior to catheter removal vs none (1 study): 0.08 (0.00-1.30)  Neomycin/Sulfamethiazole vs placebo (1 study): 0.18 (0.06-0.55)  Vaginal cleansing before catheter insertion vs vaginal cleansing after catheter insertion (1 study): 1.06 (0.70-1.51)  <b>Recatheterization:</b>  Neomycin/Sulfamethiazole vs placebo (1 study): 0.50 (0.24-1.04)</p> <p><u>5. Larger diameter catheter vs Smaller diameter catheter</u>  No trials found</p> <p><u>6. Bladder irrigation</u>  No trials found</p> <p><u>7. Shorter duration vs longer duration catheter</u>  <b>Retention of urine:</b> 1 day vs 3 days (1 study): 0.80 (0.38-1.69)  1-2 days vs until urine clear (1 study): 1.02 (0.07-15.87)  1 day vs 2 days (1 study): 4.64 (0.23-94.28)  3 days vs 28 days (1 study): 3.00 (0.13-69.52)  <b>Post-op urethral stricture:</b> &lt;1 week vs 2 weeks (2 studies): 1.23 (0.82-1.84)  3 days vs 28 days (1 study): 1.00 (0.73-1.36)  <b>UTI:</b> Heterogeneous results, not combined. Shorter duration had lower risk of UTIs but the results were significant in only 1 trial  1 day vs 3 days (3 studies): 0.50 (0.29-0.87)  <b>Recatheterization:</b> 1 day vs 2 days (1 study): 1.03 (0.23-4.71)  1 day vs 3 days (2 studies): 1.04 (0.36-3.01)  1 day vs 5 days (1 study): 4.55 (1.68-12.37)  4-6 days vs 14 days (1 study): 1.86 (0.14-25.38)  1-2 days vs until urine clear (2 studies): 0.72 (0.24-2.20)  <b>Post-op hematuria:</b> 1-2 days vs until urine clear (1 study): 2.04 (0.19-</p>	

Author, Yr (Reference)	Study Design Quality	Study Objective	Population and Setting N	Results	Comments
				<p>21.81) 1 day vs 2 days (2 studies): 1.16 (0.34-3.90) <b>Urinary leakage or incontinence:</b> 1-2 days vs until urine clear (2 studies): 0.43 (0.07-2.88)</p> <p><i>8. Clamp and release vs free catheter drainage:</i> <b>UTI</b> (1 study): 4.00 (1.55-10.29) <b>Delay in return to normal bladder function</b> (1 study) - 2.50 (1.16-5.39)</p> <p><i>9. Catheter removal at one time of day vs another time of day</i> <b>UTI:</b> 12 am vs 6 am hours (1 study): 1.31 (0.65-2.66) <b>Recatheterization:</b> 12 am vs 6 am (4 studies): 0.61 (0.34-1.12) 6-7 am vs 10-11 pm (1 study): 1.36 (0.32-5.77) <b>Time to first void in hours</b> [WMD (95% CI)]: 12 am vs 6 am (1 study): 0.60 (-0.96 to 2.16) <b>Volume of first void in ml</b> [WMD (95% CI)]: 12 am vs 6 am (1 study): 53.00 (4.27-101.73)</p> <p><i>10. Trial of void protocol vs none</i> No trials found</p> <p><i>11. Prefilling bladder prior to catheter removal vs removal without prefilling</i> <b>Recatheterization</b> [OR (95% CI)] (1 study): 4.52 (0.79-25.97) <b>Discharge on day of catheter removal</b> (1 study): 1.36 (0.47-3.91)</p>	
Tang, 2005 <sup>38</sup>	RCT 1,2,3,4,5,6,7,8	To compare the outcomes of patients undergoing routine urethral catheterization and non-catheterization before gynecological laparoscopy with respect to bladder injury, postoperative urinary symptoms, and UTI.	Women undergoing elective or emergency laparoscopy  279	<p><b>Bacteriuria:</b> Catheterization vs no catheterization: 13/131 vs 5/131; P = 0.09</p> <p><b>Symptomatic UTI:</b> Catheterization vs no catheterization: 5/131 vs 3/131; statistical differences were not reported</p> <p><b>Bladder injury:</b> There were no events in either group</p> <p><b>Recatheterization:</b> Catheterization vs no catheterization: 3/131 vs 4/131; P = 1.00</p> <p>Catheterization was significantly associated with operative time &gt; 90 min (P &lt; 0.01)</p>	<p>F/U 1 week post-op</p> <p>UTI defined as bacterial count &gt; 10<sup>5</sup> cfu/ml in the urine culture on a mid-stream urine sample.</p> <p>Recatheterization: postoperatively, if the patient failed to pass urine after 6 hours, the bladder would be catheterized.</p> <p>80% power at an alpha of 0.05 to show a significant reduction in UTI in the non-catheterized patients from 12.5% to 2.5%.</p>
Iorio, 2000 <sup>39</sup>	RCT 1	To compare preoperative insertion of an indwelling catheter for 24 hours with	Patients undergoing unilateral total knee arthroplasty	<b>Unspecified UTI:</b> Short-term indwelling catheter vs catheter inserted as needed: 5/306 vs 6/346; P > 0.05	<p>F/U unclear</p> <p>UTI not defined</p>

Author, Yr (Reference)	Study Design Quality	Study Objective	Population and Setting N	Results	Comments
		postoperative insertion of a catheter on an as-needed basis only if symptoms of urinary retention developed.	652	<p><b>Length of hospital stay (days):</b> Short-term indwelling catheter vs catheter inserted as needed: 4.56 vs 4.29; P &gt; 0.05</p> <p><b>Hospital costs:</b> Short-term indwelling catheter vs catheter inserted as needed: \$9071 vs \$8581; P &lt; 0.01</p>	Power not reported
Liu, 1999 <sup>40</sup>	RCT 1,7,8	To evaluate the necessity of urethral catheterization. Patients were randomized to either receive or not receive preoperative urinary bladder catheterization. For those patients randomized to receive a catheter (Foley), the catheter was inserted after induction of anesthesia and removed at the termination of the surgery.	Patients undergoing elective laparoscopic cholecystectomy  261	<p><b>Unspecified UTI:</b> Catheter vs no catheter: 3/127 vs 0/134; no significant differences</p> <p><b>Urinary retention:</b> Catheter vs no catheter: 1/127 vs 1/134; no significant differences</p> <p><b>Postoperative bleeding:</b> Catheter vs no catheter: 1/127 vs 2/134; statistical differences were not reported</p> <p><b>Wound infection:</b> Catheter vs no catheter: 3/127 vs 1/134; statistical differences were not reported</p> <p><b>Visceral injury:</b> Catheter vs no catheter: 0/127 vs 0/134; statistical differences were not reported</p> <p><b>Retained common bile duct stones:</b> Catheter vs no catheter: 0/127 vs 2/134; statistical differences were not reported</p> <p><b>Cystic duct stump leak:</b> Catheter vs no catheter: 0/127 vs 1/134; statistical differences were not reported</p>	F/U 1 week post-op UTI not defined Power not reported
Normelli, 1993 <sup>41</sup>	RCT 1	To study the effect of the use of an intraoperative indwelling urethral catheter when compared with no intraoperative catheter. All patients were if necessary intermittently catheterized in the postoperative period.	Patients admitted for spinal surgery  32	<p><b>Bacteriuria:</b> Catheter vs no catheter: 7/16 vs 2/16; P ≥ 0.05</p> <p><b>Largest urine volume at one catheterization (mean in ml):</b> Catheter vs no catheter: 528 vs 713; P ≥ 0.05</p> <p><b>Days until voiding (mean):</b> 3.1 vs 3.1; statistical differences were not reported</p> <p><b>Recatheterization:</b> 14/16 vs 14/16; statistical differences were not reported</p>	F/U one week postoperatively Positive culture was defined as ≥ 10 <sup>5</sup> cfu/ml. Not known how sample was obtained. The outcome of recatheterization denotes postoperative intermittent catheterization Power not reported
Carpiniello, 1988 <sup>42</sup>	RCT 1	To evaluate the effect of early bladder decompression either perioperatively or after joint replacement (via straight catheterization in the recovery room) on the incidence of urinary tract infections and	Elderly female patients undergoing total joint replacement.  77	<p><b>Bacteriuria:</b> SC vs NC: 5/31 vs 2/23 FC vs NC: 1/23 vs 2/23</p> <p><b>Recatheterization</b> SC vs NC: 20/31 vs 13/23 FC vs NC: 1/23 vs 13/23</p>	F/U for duration of postoperative period: specifics unclear. Positive culture was defined as ≥ 10 <sup>5</sup> cfu/ml on a mid-stream urine sample The outcome of recatheterization for

Author, Yr (Reference)	Study Design Quality	Study Objective	Population and Setting N	Results	Comments
		subsequent catheterizations. Patients were randomized into 3 groups: straight catheterization performed in the recovery room (SC); Foley catheter inserted immediately preoperatively and removed 24 hours postoperatively (FC); and no catheterization performed in the recovery room (NC).		There were no events of deep sepsis in any of the three groups. [No significant differences between SC and NC groups. No statistical comparisons were made between SC and FC groups)	the SC and NC groups denotes the number of patients catheterized after recovery room. For the FC group, it is number of people recatheterized after Foley removal  Power not reported
Akhtar, 1985 <sup>43</sup>	RCT 1,6,7,8,9	To determine if bladder catheterization was necessary in patients undergoing laparoscopy. No further details on catheterization were provided.	Patients undergoing laparoscopy  83	<b>Bacteriuria:</b> <i>Intention to treat</i> - Catheterization vs no catheterization: 9/42 vs 5/41; P = 0.03 <i>Per protocol</i> - Catheterization vs no catheterization: 9/42 vs 4/34; P = 0.049 <b>Symptomatic UTI:</b> <i>Intention to treat</i> - Catheterization vs no catheterization: 5/42 vs 1/41 <i>Per protocol</i> - Catheterization vs no catheterization: 5/42 vs 1/34; [Statistical differences were not reported for this outcome]	F/U 6 days after laparoscopy  Infection was considered present if there were > 10 <sup>5</sup> organisms/ml on a midstream urine specimen. The composite outcome of symptoms and infection was also measured  Power not reported
Chaudhuri, 1983 <sup>44</sup>	RCT 1	To compare short-term indwelling catheterization (inserted immediately prior to operation and removed after a mean period of 22 hours) with no catheterization	Women undergoing cesarean section  173	<b>Bacteriuria:</b> Catheter vs no catheter: 30/141 vs 3/32; a chi-squared statistic of 2.39 was reported, no significant differences	F/U postoperatively  UTI (significant bacteriuria) was deemed to have been present when the viable count was > 10 <sup>5</sup> organisms/ml of a clean catch urine specimen  Power not reported
Kumar, 2006 <sup>47</sup>	Retrospective controlled study 1,3	To investigate the rate of urinary retention after knee arthroplasty and to identify risk factors for urinary retention	Patients undergoing total knee arthroplasty  142	<b>Unspecified UTI:</b> No postoperative UTI occurred in any patient. <b>Postoperative urinary retention:</b> Preoperative catheterization vs no catheterization: 2/19 vs 28/123; statistical differences were not reported for this outcome <b>Deep-joint sepsis:</b> Preoperative catheterization vs no catheterization: 1/19 vs 2/123; statistical differences were not reported for this outcome  Factors predicting those at significant risk of retention following knee arthroplasty - a past medical history of urinary retention (P = 0.05) and postoperative morphine requirement (P = 0.04)	Mean F/U ~2 years  UTI not defined  Power not reported

Author, Yr (Reference)	Study Design Quality	Study Objective	Population and Setting N	Results	Comments
Miskry, 2001 <sup>48</sup>	Prospective study with historical controls 1,3	To examine the feasibility of non-catheterization in patients undergoing laparoscopy.  Patients in the intervention group were catheterized if bladder filling interfered with surgery, or postoperatively if they failed to pass urine within 6 hours. All historical controls were routinely catheterized.	Patients scheduled to undergo gynecological operative laparoscopy  80	<b>Bacteriuria:</b> No catheterization vs catheterization: 1/40 vs 5/40; P = 0.20  <b>Recatheterization:</b> 5 patients (12.5% ) in the no catheterization group had to be catheterized intra and postoperatively (data only for test group)  <b>Bladder injury:</b> There were no cases of intra-operative bladder trauma in either of the groups  Catheterization was significantly associated with operative time > 100 min (P < 0.01)	F/U unclear  Infection was considered to be present if there were ≥ 10 <sup>5</sup> micro-organisms/ml of urine on mid-stream or catheter specimen of urine  Power was not reported, but it was suggested that the study was not powered to detect differences in infection.
Barnes, 1998 <sup>49</sup>	Retrospective Controlled Study 1,3,4	To evaluate the utility of urethral catheterization in patients undergoing hysterectomy or cesarean section.	Patients undergoing hysterectomy or cesarean section  329	<b>Bacteriuria:</b> Catheter pre or postoperatively vs never catheterized—21/251 vs 0/70; P < 0.05	F/U perioperatively  A colony count > 10 <sup>6</sup> per ml and pyuria were the criteria to diagnose an infection in patients with urinary symptoms or unexplained fever.  Power not reported

## 1A.2. Urinary incontinence

McMurdo, 1992 <sup>45</sup>	RCT (also included data on non-randomized patients) 1,2,7	To compare the costs and effects of management of intractable urinary incontinence by urinary catheterization or incontinence pads.	Elderly female patients with intractable urinary incontinence  78 randomized and 27 non-randomized patients	<b>Urine infection:</b> The median of the proportion of urine cultures positive: 0.7 vs 1.0  <b>Equipment costs:</b> Catheter vs pads: £19.20-24.65 vs £8.79-11.35 per patient per week. (The difference was mainly because of the cost of catheter care)  <b>Nursing time:</b> Catheter vs pads: 15.4 vs 29 hours per patient per week  <b>Antibacterial treatment:</b> Catheter vs pads: 73% vs 40%  [Statistical differences were not reported]	F/U 26 weeks  UTI not clearly defined  Power not reported
Ouslander, 1987 <sup>50</sup>	Prospective controlled study 1,3,4,6	To examine the frequency of UTI and bacteriuria among patients managed with and without external catheters (EC).	Male nursing home patients with incontinence due to various neurological disorders (data on 30 continent patients were	<b>Symptomatic UTI:</b> EC continuously vs no catheter - 12/30 vs 1/13; P < 0.05 EC at night only vs no catheter: 3/19 vs 1/13; statistical differences not clearly reported EC continuously vs EC at night only: 12/30 vs 3/19; P > 0.05	Mean F/U 5.4 months  Significant bacteriuria defined as a growth of > 10 <sup>5</sup> colonies on clean catch urine specimens.

Author, Yr (Reference)	Study Design Quality	Study Objective	Population and Setting N	Results	Comments
			not included) 62	<p><b>Bacteriuria:</b> EC continuously vs no catheter: 26/30 vs 6/13; P &lt; 0.05 EC at night only vs no catheter: 10/19 vs 6/13; P &gt; 0.05 EC continuously vs EC at night only: 26/30 vs 10/19; P &lt; 0.05</p> <p><b>Bacteriuria and pyuria:</b> EC continuously vs no catheter - 12/30 vs 3/13; P &gt; 0.05 EC at night only vs no catheter: 7/19 vs 3/13; P &gt; 0.05 EC continuously vs EC at night only: 12/30 vs 7/19; P &gt; 0.05</p> <p><b>Risk factors for symptomatic UTI: <i>Univariate analysis:</i></b> All results are P values. Age: NS Length of time in the facility: NS Diabetic: NS Katz ADL score: NS Mental status score: NS % Ideal body weight: NS Skinfold thickness: NS Serum creatinine (mg/dl): NS Albumin: &lt; 0.01 Hb (g/dl): NS Stool incontinence: NS Past genitourinary diagnoses: NS Catheter manipulation: NS Suppressive antibiotic therapy: NS Urinary acidifier: NS</p>	<p>Symptomatic UTI was defined as an episode in which: 1) the patient had one or more symptoms or signs of a UTI 2) other sources of fever had been excluded 3) the patient was treated with an antimicrobial for a urinary source of infection and 4) a urine culture grew 10<sup>5</sup> cfu of at least one pathogen.</p> <p>With 30 patients in each group, the power to detect differences of 30% in the proportion of patients developing infections was 75%</p>
Rannikko, 1986 <sup>51</sup>	Prospective controlled study 1,3	To compare bed-pads and long-term indwelling catheters in the treatment of urinary incontinence.	Elderly women with incontinence and dementia 22	<p><b>Bacteriuria:</b> At the end of 6 months, all patients in both groups had significant bacteriuria, Proteus species being the most common pathogen. Development of multiple resistance observed in both groups. <b>Cost:</b> Indwelling catheter significantly more economical (P &lt; 0.01)</p>	<p>F/U 6 months</p> <p>Significant bacteriuria was defined as ≥ 10<sup>5</sup> cfu/ml. Not known how sample was obtained.</p> <p>Power not reported</p>
Nordqvist, 1984 <sup>52</sup>	Prospective controlled study 1,3	To study the clinical and economic consequences of catheter-free geriatric care. Patients in the test group, i.e., catheter-free group, underwent a continence training program in the 6 months preceding the study. Patients in the control group had indwelling catheters.	Patients in a geriatric hospital. Not specified.	<p><b>Antibiotic prescription:</b> Test 90% less than in control wards. <b>Cost:</b> Cost of laundry, hygiene and storage articles in test 46% of that in the control wards. <b>Mortality:</b> Test vs Control: 65% vs 72%</p> <p>No statistical differences were reported.</p>	<p>F/U 4 years</p> <p>UTI not measured</p> <p>Power not reported</p>

Author, Yr (Reference)	Study Design Quality	Study Objective	Population and Setting N	Results	Comments
<b>1A.3. Bladder Outlet Obstruction</b>					
Egilmez, 2006 <sup>53</sup>	Prospective controlled study 1,3,4,6,7	To compare intraurethral metal stent with indwelling urinary catheter on the incidence of CAUTI.	Patients with bladder outlet obstruction  110	<p><b>Bacteriuria:</b> Indwelling catheter vs intraurethral stent: 27/34 vs 42/76; RR (95% CI) = 1.4 (1.2-2.0) RR (95% CI) after adjustment for infected urine at the time of insertion: 1.5 (1.2-2.1) RR (95% CI) after adjustment for clean urine at the time of insertion: 2.5 (1.4-3.8) RR (95% CI) after adjustment for prior UTI: 1.8 (1.0-3.0) RR (95% CI) estimates after adjustment for either diabetes or age were the same: 1.4 (0.8-2.2).</p> <p><b>Symptomatic UTI:</b> Indwelling catheter vs intraurethral stent: 13/34 vs 4/76; statistical differences were not reported</p>	<p>F/U 1 month</p> <p>UTI was defined as <math>\geq 10^5</math> cfu/ml on a mid-stream urine sample. Symptomatic UTI was measured but not defined.</p> <p>Power not reported</p>
<b>1A.4. Spinal Cord Injury/Neurogenic Bladder</b>					
<b>Adults</b>					
De Ruz, 2000 <sup>54</sup>	Prospective controlled study 1,3,4,6,7	To identify risk factors for UTI.	Adult spinal cord injury patients with injury $\leq 60$ days before enrollment, neurogenic bladder dysfunction and injury below C4  128	<p><b>Symptomatic UTI:</b> All results OR (95% CI)</p> <p><u>1. Univariate analysis</u></p> <p>Age older than 40 yrs: 1.38 (1.01-1.88) Hyperreflexic bladder: 1.38 (1.03-1.86) Cervical injury: 1.39 (1.04-1.85) Functional independence measure score &lt; 74: 1.49 (1.08-2.06) Indwelling catheterization greater than 30 days: 1.53 (1.12-2.10) Vesicoureteral reflux: 1.77 (1.12-2.81) Invasive procedure: 4.26 (3.15-5.76) Indwelling catheter: 7.77 (5.80-10.40) Clean intermittent catheterization: 0.42 (0.31-0.58) Condom catheter: 0.24 (0.15-0.40) Suprapubic catheterization: 0.04 (0.04-0.19) Normal voiding: 0.04 (0.01-0.17)</p> <p>Patient sex, time of evolution, type of injury, co-morbidity, etiology, lithiasis, surgery, previous antimicrobial treatment and immunosuppression were not associated.</p> <p><u>2. Multivariate analysis: Model 1 (defined all risk factors in patients who presented with at least UTI episode during hospitalization)</u></p> <p>Cervical injury: 2.99 (1.12-7.97) Invasive procedure: 2.62 (1.02-6.69) Indwelling catheterization greater than 30 days: 4.04 (1.24-13.06)</p>	<p>F/U 38 months</p> <p>UTI was defined as a colony count of <math>\geq 10^5</math> cfu/ml without a fever of 38 C and two symptoms, including bladder overdistension, lower abdominal pain, increased urinary incontinence, increased spasticity, autonomic hyperreflexia, and/or increased sweating and malaise</p> <p>Bacteriuria was defined as a colony count of <math>\geq 10^5</math> cfu/ml and no fever or other symptoms</p> <p>Power not reported</p>

Author, Yr (Reference)	Study Design Quality	Study Objective	Population and Setting N	Results	Comments
				<p><u>3. Multivariate analysis: Model 2 (defined risk factors in patients who presented with repeat UTIs during hospitalization)</u>            Functional independence measure score &lt; 74: 9.96 (2.33-42.11)            Vesicoureteral reflux: 22.86 (2.31-225.87)</p> <p><b>Bacteriuria:</b> All results OR (95% CI)            Indwelling catheter: 2.70 (2.32-3.20)            Clean intermittent catheterization: 1.16 (1.01-1.35)            Condom catheter: 0.46 (0.38-0.56)            Suprapubic catheterization: 0.06 (0.04-0.10)            Normal voiding: 0.05 (0.03-0.10)</p>	
Larsen, 1997 <sup>56</sup>	Retrospective controlled study 1,3	To compare long-term urologic complications in male patients with spinal cord injury managed with and without indwelling urinary catheters.	Spinal cord injured patients who receive continuous long-term medical care  204	<p><b>Patients with ≥ 1 Symptomatic UTI:</b> Indwelling catheter vs no indwelling catheter: 48/56 vs 46/86; P &lt; 0.01</p> <p><b>Urosepsis:</b> Indwelling catheter vs no indwelling catheter: 12/56 vs 7/86; P = 0.02</p> <p><b>Recurrent pyelonephritis:</b> Indwelling catheter vs no indwelling catheter: 7/56 vs 2/86; P = 0.02</p> <p><b>Epididymitis:</b> Indwelling catheter vs no indwelling catheter: 12/56 vs 8/86; P = 0.04</p> <p><b>Deaths:</b> Indwelling catheter vs no indwelling catheter: 5/56 vs 3/86; statistical differences were not reported</p> <p><b>Gross hematuria:</b> Indwelling catheter vs no indwelling catheter: 23/56 vs 6/86; P &lt; 0.01</p> <p><b>Bladder stones:</b> Indwelling catheter vs no indwelling catheter: 34/56 vs 10/86; P &lt; 0.01</p> <p><b>Renal stones:</b> Indwelling catheter vs no indwelling catheter: 18/56 vs 6/86; P &lt; 0.01</p> <p><b>Urethral fistula:</b> Indwelling catheter vs no indwelling catheter: 5/56 vs 10/86; P = 0.01</p> <p><b>Urethral erosion:</b> Indwelling catheter vs no indwelling catheter: 12/56 vs 6/86; P &lt; 0.01</p> <p><b>Urethral stricture:</b> Indwelling catheter vs no indwelling catheter: 13/56</p>	<p>F/U 7 years</p> <p>UTI not defined, but labeled as symptomatic UTI</p> <p>Power not reported</p>

Author, Yr (Reference)	Study Design Quality	Study Objective	Population and Setting N	Results	Comments
				vs 4/86; P < 0.01 <b>Urethral abscess:</b> Indwelling catheter vs no indwelling catheter: 5/56 vs 0/86; P = 0.01	
Donovan, 1978 <sup>55</sup>	Prospective controlled study 1,3	To describe the effect of timing of initiation of intermittent catheterization on the incidence of UTI.	Patients with spinal cord injury undergoing intermittent catheterization  60	<b>Bacteriuria:</b> Catheterization initiated within 1 month vs after 1 month: P = NS Pearson correlation coefficient: 0.31  <b>No. of catheterizations/day:</b> Catheterization initiated within 1 month vs after 1 month: P = NS Pearson correlation coefficient: 0.31  <b>Host resistance:</b> Host resistance (as measured by bacteriuria/catheterization) appeared to decrease until around the 5 <sup>th</sup> and 6 <sup>th</sup> weeks and subsequently remained unchanged over the ensuing 9 weeks.	F/U unclear  Bacteriuria defined by the appearance of an organism in any amount on 2 successive days.  A decrease in host resistance meant increase in bacteriuria/catheterization.  Power not reported
<b>Children</b>					
Geraniotis, 1988 <sup>46</sup>	RCT 1	To examine the hypothesis that the prophylactic use of clean intermittent catheterization in infants and children with meningomyelocele would prevent urinary tract deterioration.	Infants and children with meningomyelocele and bladder sphincter incoordination  21	<b>Urinary tract deterioration:</b> Clean intermittent catheterization vs self-voiding: 1/10 vs 6/11; P = 0.045	F/U 6-36 months  UTI not defined and not reported clearly in the self-voiding group  Power not reported
Kochakarn, 2004 <sup>57</sup>	Retrospective controlled study 1,3	To compare the results of long term clean intermittent catheterization treatment for neurogenic bladder in children when it was performed early (< 1 year of age) and late (> 3 years of age).	Children with meningomyelocele  67	<b>Unspecified UTI (recurrent upper UTI):</b> Early treatment vs late treatment: 9/36 vs 14/31; P = 0.08  <b>Hydronephrosis:</b> Early treatment vs late treatment: 10/36 vs 18/31; P = 0.01  <b>Augmentation cytoplasty:</b> Early treatment vs late treatment: 5/36 vs 10/31; P = 0.07  <b>Increased BUN or serum creatinine:</b> Early treatment vs late treatment: 12/36 vs 19/31; P = 0.02	F/U 11 years  UTI not defined  Power not reported
Ehrlich, 1982 <sup>58</sup>	Prospective controlled study 1,3,4	To compare clean intermittent catheterization with urinary diversion for patients with neurogenic bladder.	Children with meningomyelocele  33	<b>Symptomatic UTI:</b> Clean intermittent catheterization vs ileal loop diversion: 5/24 vs 1/9; not significant  <b>Bacteriuria:</b> Clean intermittent catheterization vs ileal loop diversion: 85/231 vs 34/55; P < 0.01 (Ns are number of cultures)	F/U 1 year  A positive urine culture was defined as $\geq 10^4$ colonies/ml. A symptomatic UTI was defined as the onset of pyuria in

Author, Yr (Reference)	Study Design Quality	Study Objective	Population and Setting N	Results	Comments
					association with one or more of: fever, malaise, abdominal pain, and/or a transient change in serum creatinine level or creatinine clearance  Power not reported

### GRADE Table 1A

Comparison	Outcome	Quantity and type of evidence	Findings	Starting grade	Decrease GRADE					Increase GRADE			GRADE of Evidence for Outcome	Overall GRADE of Evidence Base
					Study Quality*	Consistency	Directness*	Precision	Publication Bias	Large Magnitude*	Dose-response	Confounders		
Catheter vs no catheter for operative patients	Symptomatic UTI*	2 RCT <sup>38,43</sup>	2 RCTs did not report statistical differences <sup>38,43</sup> .	High	0	0	-1	-1	0	0	0	0	Low	Low
	Bacteriuria/ unspecified UTI*	1 SR <sup>37</sup> 7 RCT <sup>38-44</sup> 3 OBS <sup>47-49</sup>	1 SR showed no significant differences <sup>37</sup> . 1 RCT <sup>43</sup> and 1 OBS <sup>49</sup> showed a significantly decreased risk with no catheterization. The other RCTs <sup>38-42,44</sup> and the 2 OBS <sup>47,48</sup> showed no significant differences, although there was some suggestion of increased risk with catheterization in higher quality studies.	High	-1	0	0	0	0	0	0	0	Moderate	
	Urinary retention*	1 SR <sup>37</sup> 1 RCT <sup>40</sup> 1 OBS <sup>47</sup>	The SR showed a significantly decreased risk of urinary retention with catheterization <sup>37</sup> . In the RCT, no significant differences were found <sup>40</sup> and in the OBS <sup>47</sup> , statistical differences were not reported.	High	-1	-1	0	0	0	0	0	0	Low	
	Recatheterization*	1 SR <sup>37</sup> 3 RCT <sup>38,41,42</sup> 1 OBS <sup>48</sup>	The SR showed a significantly decreased risk of recatheterization with the use of a urinary catheter <sup>37</sup> . 3 RCTs showed no significant differences <sup>38,41,42</sup> . In the OBS, comparative data were not provided.	High	0	-1	0	-1	0	0	0	0	Low	

Comparison	Outcome	Quantity and type of evidence	Findings	Starting grade	Decrease GRADE					Increase GRADE			GRADE of Evidence for Outcome	Overall GRADE of Evidence Base
					Study Quality*	Consistency	Directness*	Precision	Publication Bias	Large Magnitude*	Dose-response	Confounders		
	Length of Stay/Hospitalization	1 RCT <sup>39</sup>	No significant differences were found.	High	-1	0	0	-1	0	0	0	0	Low	
	Bladder injury*	1 RCT <sup>38</sup> 1 OBS <sup>48</sup>	There were no events in either group in both studies.	High	0	0	0	-1	-1	0	0	0	Low	
Catheter vs no catheter for incontinent patients	Symptomatic UTI*	1 OBS <sup>50</sup>	Having no catheter had a significantly reduced risk compared with wearing the catheter continuously.	Low	0	0	0	0	0	0	0	0	Low	Low
	Bacteriuria/unspecified UTI*	1 RCT <sup>45</sup> 2 OBS <sup>50,51</sup>	In 1 OBS, having no catheter had a significantly reduced risk compared with wearing the catheter continuously. No significant differences were found between having a catheter at night only and having no catheter <sup>50</sup> . In the other OBS, all patients in both groups had bacteriuria <sup>51</sup> . Statistical differences were not reported in the RCT <sup>45</sup> .	High	-1	-1	0	0	0	0	0	0	Low	
	Mortality	1 OBS <sup>52</sup>	Statistical differences were not reported.	Low	0	0	0	-1	0	0	0	0	Very Low	
	Nursing time	1 RCT <sup>45</sup>	Statistical differences were not reported.	High	-1	0	0	-1	0	0	0	0	Low	
Catheter vs stent for bladder outlet obstruction	Symptomatic UTI*	1 OBS <sup>53</sup>	Statistical differences were not reported; although there was a suggestion that stent was better than catheter.	Low	0	0	0	-1	0	0	0	0	Very Low	Very Low
	Bacteriuria*	1 OBS <sup>53</sup>	There was an increased risk of bacteriuria with the use of indwelling catheter.	Low	0	0	0	0	0	0	0	0	Low	
Catheter vs no catheter for spinal cord injury patients	Symptomatic UTI*	2 OBS <sup>54,56</sup>	Significantly reduced with no catheterization in both studies.	Low	0	0	0	0	0	0	0	0	Low	Very Low
	Bacteriuria*	1 OBS <sup>54</sup>	Significantly reduced with no catheterization.	Low	0	0	0	-1	0	0	0	0	Very Low	
	Urinary complications*	1 OBS <sup>56</sup>	Significantly reduced with no catheterization.	Low	0	0	0	-1	0	0	0	0	Very Low	
	Mortality	1 OBS <sup>56</sup>	Statistical differences were not reported.	Low	0	0	0	-1	0	0	0	0	Very Low	
Catheter vs no catheter for children	Symptomatic UTI*	1 OBS <sup>58</sup>	No significant differences were found.	Low	0	0	0	-1	0	0	0	0	Very Low	Very Low
	Bacteriuria/ unspecified UTI*	2 OBS <sup>57,58</sup>	Ileal loop diversion had a significantly greater risk when compared	Low	0	0	-1	0	0	0	0	0	Very Low	

Comparison	Outcome	Quantity and type of evidence	Findings	Starting grade	Decrease GRADE					Increase GRADE			GRADE of Evidence for Outcome	Overall GRADE of Evidence Base
					Study Quality*	Consistency	Directness*	Precision	Publication Bias	Large Magnitude*	Dose-response	Confounders		
with neurogenic bladder			with clean intermittent catheterization in 1 OBS <sup>58</sup> . There were no significant differences in early vs late clean intermittent catheterization in the other OBS <sup>57</sup> .											
	Urinary tract deterioration/Hydronephrosis*	1 RCT <sup>46</sup> 1 OBS <sup>57</sup>	Clean intermittent catheterization significantly reduced urinary tract deterioration in the RCT <sup>46</sup> and when used early as in the OBS <sup>57</sup> .	High	-1	0	-1	0	0	0	0	0	Low	

\* These modifiers can impact the GRADE by 1 or 2 points

## Study Quality Assessment Table 1A

Study	Systematic Review								Randomized Controlled Trial									Observational Controlled Study							Economic analysis					
	1. Search terms described	2. Databases searched described	3. Inclusion/exclusion criteria defined	4. Reasons for exclusions described	5. Screening by two independent reviewers	6. Data extracted by two independent reviewers	7. Individual study quality assessed	8. Heterogeneity assessed	1. Randomized	2. Randomization appropriately performed	3. Double-blind	4. Outcome assessor blinded	5. Study participant blinded	6. Investigator blinded	7. Attrition described	8. Attrition smaller than 10-15% of assigned patients	9. Attrition appropriately analyzed	1. All study groups derived from similar source/reference populations	2. Attrition not significantly different across all study groups	3. The measure of exposure is valid	4. The measure of outcome is valid	5. Investigators blinded to endpoint decision	6. Potential confounders identified	7. Statistical adjustment for potential confounders performed	1. Perspective defined	2. Time horizon defined	3. Decision tree(s) or rule(s) made explicit	4. Sources of cost estimates presented	5. Sources of event rate estimates presented	6. Sensitivity analyses performed

### 1A.1. Operative Catheterization

Phipps, 2006 <sup>37</sup>	x	x	x	x	x	x	x	x																							
Tang, 2005 <sup>38</sup>									x	x	x	x	x	x	x																
Iorio, 2000 <sup>39</sup>									x																						
Liu, 1999 <sup>40</sup>									x						x	x															
Normelli, 1993 <sup>41</sup>									x																						
Carpiniello, 1988 <sup>42</sup>									x																						
Akhtar, 1985 <sup>43</sup>									x					x	x	x	x														
Chaudhuri, 1983 <sup>44</sup>									x																						
Kumar, 2006 <sup>47</sup>																		x		x											
Miskry, 2001 <sup>48</sup>																		x		x											
Barnes, 1998 <sup>49</sup>																		x		x	x										

### 1A.2. Urinary incontinence

McMurdo,									x	x																					
----------	--	--	--	--	--	--	--	--	---	---	--	--	--	--	--	--	--	--	--	--	--	--	--	--	--	--	--	--	--	--	--





## 1B. What are the risk factors for CAUTI?

**TABLE 1B: RISK FACTORS FOR CAUTI**

Author, Yr (Reference)	Study Design Quality	Study Objective	Population and Setting N	Results*	Comments
<b>1B.1. Spinal cord injury/Neurogenic Bladder</b>					
Seki, 2004 <sup>70</sup>	Retrospective controlled study 1,3,4,6,7	To identify risk factors for febrile UTI.	Children with myelodysplasia who were treated by clean intermittent catheterization  76	<p><b>Febrile UTI: <i>Univariate analysis:</i></b> All results P value            Age: 0.03            Sex: 0.29            Hydronephrosis: 0.50            Vesicoureteral reflux: 0.03            Bladder trabeculation: 0.03            Maximum urethral closing pressure: 1.00            Bladder compliance &lt; 10-&lt; 0.01            Detrusor overactivity: &lt; 0.01            Detrusor sphincter dyssynergia: 0.14</p> <p><b><i>Multivariate Analysis:</i></b> All results OR (95% CI) or P values            Age: 1.02 (1.00: 1.03); P = 0.01            Sex: 0.84            Hydronephrosis: 1.00            Vesicoureteral reflux: 4.50 (1.04-19.40)            Bladder trabeculation: 0.89            Maximum urethral closing pressure: 0.07            Bladder compliance &lt; 10: 10.80 (2.17-54.00)            Detrusor overactivity: 6.31 (1.14-34.90)            Detrusor sphincter dyssynergia: 0.86</p>	<p>F/U 3 years</p> <p>Febrile UTI consisted of a positive urine culture associated with pyuria in a patient with a temperature of <math>\geq 38.5</math> C, symptoms or signs of UTI, and no other apparent infection. A urine culture was considered to be positive when <math>\geq 10^4</math> organisms of a single or predominant species of urine were found in urine culture specimens.</p> <p>Power not reported</p>
De Ruz, 2000 <sup>54</sup>	Prospective controlled study 1,3,4,6,7	To identify risk factors for UTI.	Adult spinal cord injury patients with injury $\leq 60$ days before enrollment, neurogenic bladder dysfunction and injury below C4  128	<p><b>Symptomatic UTI:</b> All results OR (95% CI)  <b>1. <i>Univariate analysis</i></b>            Age older than 40 yrs: 1.38 (1.01-1.88)            Hyperreflexic bladder: 1.38 (1.03-1.86)            Cervical injury: 1.39 (1.04-1.85)            Functional independence measure score &lt; 74: 1.49 (1.08-2.06)            Indwelling catheterization greater than 30 days: 1.53 (1.12-2.10)            Vesicoureteral reflux: 1.77 (1.12-2.81)            Invasive procedure: 4.26 (3.15-5.76)            Indwelling catheter: 7.77 (5.80-10.40)            Clean intermittent catheterization: 0.42 (0.31-0.58)            Condom catheter: 0.24 (0.15-0.40)            Suprapubic catheterization: 0.04 (0.04-0.19)            Normal voiding: 0.04 (0.01-0.17)</p>	<p>F/U 38 months</p> <p>UTI was defined as a colony count of <math>\geq 10^5</math> cfu/ml without a fever of 38 C and two symptoms, including bladder overdistension, lower abdominal pain, increased urinary incontinence, increased spasticity, autonomic hyperreflexia, and/or increased sweating and malaise</p> <p>Bacteriuria was defined as a colony count of <math>\geq 10^5</math> cfu/ml and no fever or other symptoms</p>

Author, Yr (Reference)	Study Design Quality	Study Objective	Population and Setting N	Results*	Comments
				<p>Patient sex, time of evolution, type of injury, co-morbidity, etiology, lithiasis, surgery, previous antimicrobial treatment, and immunosuppression were not associated.</p> <p><u>2. Multivariate analysis: Model 1 (defined all risk factors in patients who presented with at least UTI episode during hospitalization)</u>  Cervical injury: 2.99 (1.12-7.97)  Invasive procedure: 2.62 (1.02-6.69)  Indwelling catheterization greater than 30 days: 4.04 (1.24-13.06)</p> <p><u>3. Multivariate analysis: Model 2 (defined risk factors in patients who presented with repeat UTIs during hospitalization)</u>  Functional independence measure score &lt; 74: 9.96 (2.33-42.11)  Vesicoureteral reflux: 22.86 (2.31-225.87)</p> <p><b>Bacteriuria:</b> All results OR (95% CI)  Indwelling catheter: 2.70 (2.32-3.20)  Clean intermittent catheterization: 1.16 (1.01-1.35)  Condom catheter: 0.46 (0.38-0.56)  Suprapubic catheterization: 0.06 (0.04-0.10)  Normal voiding: 0.05 (0.03-0.10)</p>	Power not reported
Keheller, 1996 <sup>71</sup>	Retrospective controlled study 1,3,4,6	To identify risk factors for the development of symptomatic bacteriuria.	Children undergoing clean intermittent catheterization  159	<p><b>Symptomatic bacteriuria:</b> <u>Univariate analysis:</u> All results P value  Frequency of catheterization: 0.28  Reuse of the catheter: 0.12  Cleansing and storage of the catheter: 0.72  Cleansing of the urethral meatus: 0.07  Bowel management: 0.06  Prophylactic antibiotics: 0.96</p> <p>(Only univariate analysis was reported)</p>	F/U 1 year  Symptomatic bacteriuria was defined as a colony count of > 10 <sup>5</sup> colonies/ml of one organism and the presence of one or more of the following symptoms: increased urinary incontinence between catheterizations, abdominal or flank pain, temperature elevation of at least 99 F, chills or malaise  Power not reported
Waites, 1993 <sup>72</sup>	Prospective controlled study 1,2,3,6	To estimate frequency of and evaluate risk factors for UTI.	Spinal cord injury patients receiving condom or intermittent catheterization  71	<p><b>Bacteriuria:</b> <u>Univariate analysis:</u> All results are incidence rate ratio: IRR (95% CI)  Female vs male: 1.2 (0.9-1.6)  Black vs white: 1.6 (1.3-1.9)  Quadriplegic vs paraplegic: 1.1 (0.9-1.3)  Frankel grade (a) Sensory preserved vs motor non-functional: 1.5 (1.0-2.3) (b) Complete vs motor non-functional: 1.3 (1.0-1.7)  Satisfactory vs excellent hygiene: 1.6 (1.3-2.0)</p>	F/U 1 year  UTI was defined as a culture or dip slide containing ≥ 10 <sup>5</sup> cfu/ml on clean-catch or catheterized specimen.  Power not reported

Author, Yr (Reference)	Study Design Quality	Study Objective	Population and Setting N	Results*	Comments
				Condom vs intermittent catheter: 1.1 (0.9-1.4) Condom change frequency less than daily vs daily: 2.2 (1.6-3.1) Age > 50 vs ≤ 50: 1.1 (0.7-1.6) Years since injury ≤5 vs > 5: 1.2 (0.9-1.5) Annual income < \$10,000 vs ≥ \$10,000: 1.1 (0.8-1.5) Education 0-11 years vs 12+ - 1.1 (0.9-1.4)  Antimicrobial prophylaxis was stated to be NS  (Only univariate analysis was reported)	
Anderson, 1980 <sup>73</sup>	Prospective study with historical controls  1,3	To compare the infection rates of patients on non-sterile intermittent catheterization and antibiotic prophylaxis (oral nitrofurantoin/bladder instillation of neomycin and polymyxin) with a historical control group of patients on sterile intermittent catheterization and the same prophylaxis.	Male patients with acute (<30 days) spinal cord injury  50	<b>Bacteriuria (per 1000 catheterizations):</b> Non-sterile vs sterile: 8.3 vs 2.8; P < 0.05 Frequency of catheter change: 4 hours vs 8 hours: 6.1 vs 13.9 (P < 0.05)	F/U 28 weeks  Infection was defined as a bacterial count of more than 10 <sup>4</sup> cfu/L  Power not reported

## 1B.2. Intensive Care Unit

van der Kooi, 2007 <sup>74</sup>	Prospective controlled study  1,3,4,6,7	To examine the incidence of and risk factors for device-associated infections and mortality.	Patients without an initial infection staying in the ICU for at least 48 hours  2644	<b>Symptomatic UTI: Univariate analysis:</b> All results OR (95% CI) Duration of catheterization 5-9 days vs 1-4 days: 1.6 (1.0-2.4); P < 0.05 Duration of catheterization ≥ 10 days vs 1-4 days: 3.3 (2.2-4.9) Duration was not included in the multivariate model  <b>Multivariate analysis:</b> All results RR (95% CI) Female sex – 1.4 (1.0-1.8) P> 0.05 Impaired immunity: 2.5 (1.5-4.0) Acute admission vs planned admission: 1.8 (1.0-3.3); P > 0.05 Systemic antibiotics at admission: 0.5 (0.3-1.0); P < 0.05  <b>Mortality: Univariate analysis:</b> CAUTI vs not: 30.9% vs 20.2%; P = 0.06. It was not significantly associated with mortality in a multivariate model, though estimates were not provided.  <b>Multivariate analysis:</b> All results OR (95% CI) for mortality associated with having a urinary catheter Age 40-70 years vs ≤ 39 years: 1.6 (1.0-2.5); P < 0.05	F/U until discharge, death, or day of withholding treatment  CAUTI according to CDC definition  Power not reported
----------------------------------	---	--	--	--	--

Author, Yr (Reference)	Study Design Quality	Study Objective	Population and Setting N	Results*	Comments
				Age ≥ 70 years vs ≤ 39 years: 2.8 (1.8-4.4) APACHE II ≥ 20 vs 0-19: 1.9 (1.5-2.4) Internal medicine vs surgery/traumatology: 1.9 (1.4-2.7) Cardiology/cardiosurgery vs Surgery/traumatology: 2.6 (1.8-3.8) Neurology/neurosurgery vs Surgery/traumatology: 1.8 (1.2-2.7) Acute admission vs planned admission: 1.4 (1.0-1.8); P < 0.05 Systemic antibiotics at admission– 1.5 (1.1-2.3) Ventilation– 4.8 (3.3-7.0) Central venous catheter: 1.8 (1.3-2.5)	
Bochicchio, 2003 <sup>75</sup>	Prospective controlled study 1,3,4,6,7	To identify risk factors for UTI .	Critically ill trauma patients admitted to the ICU. Presence of catheter not stated as an explicit inclusion criterion  1172	<b>Symptomatic UTI:</b> <i>Multivariate analysis:</i> All results P values Old age: P < 0.01 (specifics not provided) Female sex : P < 0.01  <b>Mortality:</b> Unclear if analysis was multivariate CAUTI vs not: 39% vs 15%; P < 0.01  <b>Increased catheter days:</b> <i>Univariate analysis:</i> All results P value Obesity: < 0.01 COPD: 0.02 Alcohol abuse, coronary disease, smoking, hypertension, diabetes, stroke, and drug abuse were NS	Study duration 2 years CAUTI according to CDC definition Power not reported
Leone, 2003 <sup>76</sup>	Prospective controlled study 1,3,6,7	To determine risk factors for CAUTI.	ICU patients requiring bladder drainage for longer than 48 hours  1987	<b>Bacteriuria:</b> <i>Univariate analysis:</i> All results P value Female sex : < 0.01 Age: 0.94 Admission diagnosis: 0.65 Antibiotics: 0.46 SAPS II Score: 0.05 Drainage System (simple vs complex): 0.19 Duration of catheterization in days: < 0.01 Length of ICU stay in days: < 0.01  <i>Multivariate analysis:</i> All results OR (95% CI) Female sex : 3.48 (1.72-7.06) Length of ICU stay in days: 1.09 (1.04-1.15) Duration of catheterization in days: 1.07 (1.01-1.13) SAPS II Score: 1.02 (1.00-1.04); P < 0.05 Antibiotic use: 0.40 (0.19-0.85)	F/U until 24 hours after catheter removal  Bacteriuria was defined according to CDC definition of asymptomatic bacteriuria  Power not reported
Tissot, 2001 <sup>77</sup>	Prospective controlled study 1,3,6,7	To identify risk factors for catheter-associated bacteriuria.	Catheterized medical ICU patients  137	<b>Bacteriuria:</b> <i>Univariate analysis:</i> All results OR (95% CI) Female sex :3.0 (1.4-6.5) Duration of catheterization > 11 days: 5.7 (2.4-13.3) Prior antibiotic exposure: 0.19 (0.08-0.40) Age > 60 years: 1.9 (0.9-4.0)	F/U until discharge or death  Bacteriuria was defined as a quantitative culture containing ≥ 10 <sup>5</sup> organisms/ml of the same

Author, Yr (Reference)	Study Design Quality	Study Objective	Population and Setting N	Results*	Comments
				Immunosuppression: 0.45 (0.1-1.5) SAPS II at admission > 42 points: 1.01 (0.99-1.03) Diabetes mellitus: 1.3 (0.5-3.6) Neurologic disorders: 1.4 (0.3-9.2)  <i>Multivariate analysis:</i> All results OR (95% CI) Female sex :5.1 (1.9-13.5) Duration of catheterization > 11 days: OR (95% CI) = 19.4 (5.5-68.7) Prior antibiotic exposure: 0.06 (0.02-0.21)	organism and no more than two species.  Power not reported

### 1B.3. Transurethral Resection of Prostate (TURP)

Darouiche, 1999 <sup>59</sup>	RCT 1,2,5,6,7,8	To examine the efficacy of bladder catheters impregnated with minocycline and rifampin in reducing catheter-associated bacteriuria when compared with regular catheters.	Patients ≥ 35 years with prostate cancer who required the insertion of a bladder catheter while undergoing radical prostatectomy  141	Survival analysis showed that it took significantly longer for patients who received the antimicrobial-impregnated catheter to develop bacteriuria than those who received the control catheter (P < 0.01 on log-rank test)  <b>Bacteriuria on day 7:</b> Antibiotic-coated catheter vs control catheter: 15.2% vs 39.7%; P < 0.05  <b>Bacteriuria on day 14:</b> Antibiotic-coated catheter vs control catheter: 58.5% vs 83.5%; P < 0.05  <b>Symptomatic UTI:</b> Antibiotic-coated catheter vs control catheter: 1/56 vs 6/68; P = 0.13  <b>Risk factors for bacteriuria:</b> <i>Multivariate analysis:</i> All results OR (95% CI) Use of uncoated catheter: 2.79 (1.19-6.56) Lack of local application of antimicrobial agents: 4.54 (1.30-15.90) Violation of catheter care: 8.72 (1.50-50.90) Presence of an immunosuppressive condition: 13.69 (2.23-84.00) (Only multivariate analysis was reported)	F/U 14 days after surgery  Urine samples were collected from the sampling port and bacteriuria was defined as ≥ 10 <sup>4</sup> cfu/ml  Symptomatic UTI was measured, but not defined  Power not reported  The data on risk factors was considered to be observational for the purposes of this section
Stricker, 1988 <sup>60</sup>	RCT 1,7,8	To assess the efficacy of antibiotic prophylaxis (1 g ampicillin and 80 mg gentamicin preoperatively).	Patients with sterile urine undergoing TURP. Postoperative catheters were inserted  100	<b>Undefined UTI:</b> Antibiotic vs control: 7/39 vs 8/54; P = NS  <b>Fever:</b> Antibiotic vs control: 4/39 vs 1/54; P = NS  <b>Rigor:</b> Antibiotic vs control: 1/39 vs 5/54; P = NS  <b>Orchitis:</b> Antibiotic vs control: 0/39 vs 1/54; P = NS	F/U 6 weeks  Urine was defined as infected when there were > 10 <sup>5</sup> organisms/ml of a pure or mixed growth or repeated pure cultures with more than 10 <sup>4</sup> organisms/ml. However, it was not known if the

Author, Yr (Reference)	Study Design Quality	Study Objective	Population and Setting N	Results*	Comments
				<p><b>Positive blood culture:</b> Antibiotic vs control: 0/39 vs 0/54; P = NS</p> <p><b>Total infective complications:</b> Antibiotic vs control: 7/39 vs 9/54; P = NS</p> <p><b>Number of patients receiving therapeutic antibiotics:</b> Antibiotic vs control: 6/39 vs 9/54; P = NS</p> <p><b>Catheterization &gt; 4 days:</b> Antibiotic vs control: 5/39 vs 4/54; P = NS</p> <p><b>Risk factors for undefined UTI:</b> Break in the drainage system: P &lt; 0.01</p>	<p>UTI outcome used referred to bacteriuria or symptomatic UTI</p> <p>Power not reported</p>
Colau, 2001 <sup>78</sup>	Prospective controlled study 1,3,6,7	To investigate risk factors for bacteriuria.	Patients requiring TURP  128	<p><b>Bacteriuria: <u>Univariate analysis:</u></b> Significant factors were operating time, disconnection of the closed urine drainage system and postoperative catheterization ≥ 3 days. Age, ASA score, surgeon, weight, resection rate and blood loss were not significant (The quantitative results are not presented here as the baseline groups were not clearly specified for most comparisons)</p> <p><b><u>Multivariate analysis:</u></b> All results OR (95% CI) Operating time &gt; 52 min: 9.0 (2.1-39.0) Disconnection of the closed urine drainage system: 26.3 (6.1-113.5) Duration of catheterization &gt; 3 days: 4.1 (0.8-21.8)</p>	<p>F/U 1 month postoperatively</p> <p>Patients with ≥ 10<sup>5</sup> cfu/ml (with ≤ 2 bacterial strains) with 1 or a maximum of 2 bacterial strains on a mid-stream urine specimen were considered to present with bacteriuria</p> <p>Power not reported</p>
<b>1B.4. Nursing Homes</b>					
Ouslander, 1987 <sup>79</sup>	Prospective controlled study 1,3,4,6	To identify risk factors associated with symptomatic UTI.	Male nursing home patients with catheters  54	<p><b>Symptomatic UTI: <u>Univariate analysis:</u></b> All results P values. Age 65+: NS Diabetes: NS Stool incontinence: NS Hb level in gm/dl &lt; 13: NS Hb level in gm/dl &lt; 11: NS Albumin level in gm/dl &lt; 3.5: &lt; 0.05 Albumin level in gm/dl &lt; 3.2: NS H/O urinary retention: NS Catheter blockage: NS Urinary acidifier: NS Prophylactic antibiotic: NS Antibiotic therapy for a non-urinary source: NS Suprapubic vs Indwelling: NS (Only univariate analyses were reported)</p>	<p>F/U until discharge, death or catheter removal</p> <p>Symptomatic UTI was defined as an episode in which 1) the patient had one or more symptoms or signs of a UTI; 2) other sources of fever had been excluded; 3) the patient was treated with an antimicrobial for a urinary source of infection; and 4) a urine culture grew 10<sup>5</sup> cfu of at least one pathogen.</p> <p>Power not reported</p>

Author, Yr (Reference)	Study Design Quality	Study Objective	Population and Setting N	Results*	Comments
Ouslander, 1987 <sup>50</sup>	Prospective controlled study 1,3,4,6	To examine the frequency of UTI and bacteriuria among patients managed with and without external catheters (EC).	Male nursing home patients with incontinence due to various neurological disorders (data on 30 continent patients were not included)  62	<p><b>Symptomatic UTI:</b> EC continuously vs no catheter: 12/30 vs 1/13; P &lt; 0.05 EC at night only vs no catheter: 3/19 vs 1/13; statistical differences not clearly reported EC continuously vs EC at night only: 12/30 vs 3/19; P &gt; 0.05</p> <p><b>Bacteriuria:</b> EC continuously vs no catheter: 26/30 vs 6/13; P &lt; 0.05 EC at night only vs no catheter: 10/19 vs 6/13; P &gt; 0.05 EC continuously vs EC at night only: 26/30 vs 10/19; P &lt; 0.05</p> <p><b>Bacteriuria and pyuria:</b> EC continuously vs no catheter: 12/30 vs 3/13; P &gt; 0.05 EC at night only vs no catheter: 7/19 vs 3/13; P &gt; 0.05 EC continuously vs EC at night only: 12/30 vs 7/19; P &gt; 0.05</p> <p><b>Symptomatic UTI: <i>Univariate analysis:</i></b> All results P values: Age: NS Length of time in the facility: NS Diabetic: NS Katz ADL score: NS Mental status score: NS % ideal body weight: NS Skinfold thickness: NS Serum creatinine (mg/dl): NS Albumin: &lt; 0.01 Hb (g/dl): NS Stool incontinence: NS Past genitourinary diagnoses: NS Catheter manipulation: NS Suppressive antibiotic therapy: NS Urinary acidifier: NS</p>	<p>Mean F/U 5.4 months</p> <p>Significant bacteriuria defined as a growth of &gt; 10<sup>5</sup> colonies on clean-catch urine specimens.</p> <p>Symptomatic UTI was defined as an episode in which 1) the patient had one or more symptoms or signs of a UTI; 2) other sources of fever had been excluded; 3) the patient was treated with an antimicrobial for a urinary source of infection; and 4) a urine culture grew 10<sup>5</sup> cfu of at least one pathogen.</p> <p>With 30 patients in each group, the power to detect differences of 30% in the proportion of patients developing infections was 75%</p>
<b>1B.5. Hospital or unspecified</b>					
Rogers, 2004 <sup>61</sup>	RCT 1,2,3,4,5,6	To evaluate the efficacy of antibiotic prophylaxis with nitrofurantoin 100 mg.	Patients undergoing surgical correction of stress urinary incontinence and/or pelvic organ prolapse with suprapubic catheter placement.  435	<p><b>Symptomatic UTI:</b> <u>At suprapubic catheter removal:</u> Nitrofurantoin vs placebo: 7.2% vs 19.8%; P &lt; 0.01</p> <p><u>During the 6-8 week postoperative period:</u> Nitrofurantoin vs placebo: 18.9% vs 32.6%; P &lt; 0.01</p> <p><u>At the 6-8 week post-op visit:</u> Nitrofurantoin vs placebo: 1.8% vs 5.4%; P = 0.10</p>	<p>F/U 6-8 weeks post-op</p> <p>Symptomatic UTI defined as symptoms with &gt; 10<sup>5</sup> cfu/ml in urine.</p> <p>A total of 438 women were required to demonstrate a 50% decrease in bacteriuria rate with</p>

Author, Yr (Reference)	Study Design Quality	Study Objective	Population and Setting N	Results*	Comments
				<p><b>Bacteriuria:</b>  <u>At suprapubic catheter removal:</u>  Nitrofurantoin vs placebo: 31.7% vs 50.5%; P &lt; 0.01</p> <p><u>During the 6-8 week postoperative period:</u>  Nitrofurantoin vs placebo: 46.0% vs 61.0%; P &lt; 0.01</p> <p><u>At the 6-8 week post-op visit:</u>  Nitrofurantoin vs placebo: 16.8% vs 23.9%; P = 0.11</p> <p><b>Intraoperative complications:</b>  Nitrofurantoin vs placebo: 13.0% vs 13.0%; P = 1.00</p> <p><b>Postoperative complications:</b>  Nitrofurantoin vs placebo: 1.0% vs 13.0%; P = 0.22</p> <p><b>Mortality:</b>  Nitrofurantoin vs placebo: 0.0% vs 1.0%; P = 0.50</p> <p><b>Readmission:</b>  Nitrofurantoin vs placebo: 6.3% vs 4.7%; P = 0.33</p> <p><b>Length of surgery (minutes):</b>  Nitrofurantoin vs placebo: 218 vs 201; P = 0.01</p> <p><b>Length of stay:</b>  Nitrofurantoin vs placebo: P &gt; 0.05 (group-wise data not provided)</p> <p><b>Duration of catheterization (days):</b>  Nitrofurantoin vs placebo: 11.0 vs 10.5; P = 0.64</p> <p><b>Risk factors Univariate analysis (All results P values)</b>  <u>Symptomatic UTI:</u>  No other postoperative infections: 0.04  Duration of catheterization: &lt; 0.01  <u>Bacteriuria:</u>  Preoperative mobility of the urethrovesical junction: ≤ 0.02  Blood loss- ≤ 0.02  Duration of catheterization: ≤ 0.02  <u>Undefined UTI:</u>  Cystocele stage/grade: P = NS</p>	80% power and an alpha of 0.05

Author, Yr (Reference)	Study Design Quality	Study Objective	Population and Setting N	Results*	Comments
				High postvoid residual (> 100 cc): P = NS BMI: P = NS Postoperative complications: P = NS Intercourse: P = NS Patient adherence: P = NS Last post-void residual before SPC removal: P = NS	
Baan, 2003 <sup>62</sup>	RCT 1,2,4,7,8,9	To compare the effects of suprapubic catheterization vs transurethral catheterization.	Adult patients without UTI undergoing a major abdominal procedure requiring a standard bladder catheterization.  146	<b>Symptomatic UTI:</b> <i>Intention to treat:</i> Suprapubic vs transurethral: 9/75 vs 8/71; RR (95% CI) = 1.06 (0.43-2.61) <i>Per protocol:</i> Suprapubic vs transurethral: 8/65 vs 8/68; P > 0.05  <b>Recatheterization:</b> Suprapubic vs transurethral: 9/75 vs 4/71; statistical differences not reported  <b>Median duration of catheterization (days):</b> Suprapubic vs transurethral: 6.5 vs 4.9; P > 0.05  <b>Patient satisfaction outcomes:</b> All results %, P values for suprapubic vs transurethral <i>During catheterization:</i> Pain in the abdomen: 12 vs 8; > 0.05 Burning pain: 6 vs 7; > 0.05 Leakage of urine: 6 vs 10; > 0.05 False urge: 31 vs 45; > 0.05 Blood loss: 4 vs 2; > 0.05 <i>After catheterization:</i> Unpleasant removal: 27 vs 46; > 0.05 No spontaneous voiding: 4 vs 12; > 0.05 Burning pain during voiding: 10 vs 15; > 0.05 Incontinence: 4 vs 9; > 0.05 Abdominal cramps: 8 vs 5; > 0.05  Overall score (on 5-point Likert scale): Suprapubic vs transurethral: 8.4 vs 8.5  <b>Risk factors for Symptomatic UTI:</b> <i>Univariate analysis:</i> All results RR (95% CI) Female sex : 4.16 (1.40-12.20) Recatheterization: 7.16 (3.30-15.60) Duration of catheterization > 7 days: 3.40 (1.43-8.04) Relaparotomy: P = 0.07	F/U 6 weeks after surgery  UTI was defined as at least one or more of the clinical symptoms (fever, increased micturition frequency, burning pain during voidance and a pain in the lower abdomen), a positive sediment (> 10 leukocytes), and a positive urine culture (> 10 <sup>5</sup> bacterial colonies and <3 bacterial species)  62 patients in each group were needed to decrease UTI from 30% to 8% with a power of 90% and an alpha of 5%

Author, Yr (Reference)	Study Design Quality	Study Objective	Population and Setting N	Results*	Comments
Carapeti, 1996 <sup>63</sup>	RCT 1	To compare sterile vs non sterile urethral catheterization.	General surgical patients to be catheterized pre-operatively after induction of anesthesia  156	<b>Unspecified UTI:</b> Non-sterile vs sterile: 9/82 vs 7/74; P > 0.10 Female vs male: 10/84 vs 6/72; P > 0.10  <b>Cost (£):</b> Non-sterile vs sterile: 3.06 vs 7.49; statistical differences were not reported	F/U 3 <sup>rd</sup> postoperative day  UTI was defined as bacteriuria > 10 <sup>5</sup> with or without clinical symptoms  Power not reported
Huth, 1992 <sup>64</sup>	RCT 1,2,3,6,7	To evaluate the efficacy of a junction seal applied after catheter insertion for preventing bacteriuria and reducing mortality. The seal was obtained by wrapping the drainage tube junction with adhesive tape.	Patients undergoing transurethral catheterization at a community hospital  1740	<b>Death at hospital discharge:</b> Tape seal vs no tape seal: 60/903 vs 67/837; P = 0.32  <b>Bacteriuria:</b> Tape seal vs no tape seal: 124/903 vs 125/837; OR (95% CI) = 0.91 (0.69-1.20) Survival curve analysis of patients stratified by sex and antibiotic use revealed no significant differences in the rate of bacteriuria between treatment groups.  <b>Duration of catheterization (days):</b> Tape seal vs no tape seal: 4.0 vs 4.1; P = NS  <b>Risk factors for bacteriuria:</b> <i>Multivariate analysis: All results OR (95% CI)</i> Lack of antibiotic use: 3.69 (2.84-4.80) Female sex: 2.73 (2.07-3.61) Age, hospital service, catheter care violations, and treatment randomization were not significant	F/U until catheter removal or patient discharge  Bacteriuria was defined as a urine specimen containing ≥ 1000 cfu/ml of bacteria or yeast  It was estimated that a final study population of 686 patients in each group would be needed to detect a 33% reduction in the infection rate at an alpha of 0.05 with 80% power
Huth, 1992 <sup>65</sup>	RCT 1,2,7	To determine the efficacy of a 1% silver sulfadiazine cream applied twice daily to the urethral meatus in preventing transurethral catheter-associated bacteriuria.	Adult patients who underwent closed urinary catheter drainage at a community hospital  696	<b>Bacteriuria:</b> Silver sulfadiazine vs no silver sulfadiazine: 38/332 vs 48/364; OR (95% CI) = 0.85 (0.53-1.37) Survival curve analysis of patients stratified by sex and antibiotic use revealed no significant differences.  <b>Onset of bacteriuria (days):</b> Silver sulfadiazine vs no silver sulfadiazine: 3.8 vs 4.3; P = 0.44  <b>Mean duration of catheterization (days):</b> Silver sulfadiazine vs no silver sulfadiazine: 3.7 vs 3.9; P = 0.48  <b>Death:</b> Silver sulfadiazine vs no silver sulfadiazine: 13/332 vs 22/364; P = 0.27	F/U until catheter removal or patient discharge  Bacteriuria was defined as a urine specimen containing ≥ 1000 cfu/ml of bacteria or yeast  It was estimated that a final study population of 199 patients in each group would be needed to detect a 50% reduction in the infection rate at an alpha of 0.05 with 80% power

Author, Yr (Reference)	Study Design Quality	Study Objective	Population and Setting N	Results*	Comments
				<p><b>Risk factors for bacteriuria:</b>  <u>Univariate analysis:</u> All results P values  Duration of catheterization: P &lt; 0.01  <u>Multivariate analysis:</u> All results OR (95% CI)  Lack of antibiotic use: 4.61 (1.92-5.08)  Female sex: 3.02 (1.31-3.50)  Positive meatal culture: 3.89 (0.93-16.25)  Randomization to the treatment group, age, lack of use of a urinometer, catheter care violations, and hospital service were not associated with the development of bacteriuria, though no measures of association were provided.</p>	
Schneeberger, 1992 <sup>66</sup>	RCT 1,7	To evaluate the effect of povidone-iodine bladder irrigation prior to catheter removal on subsequent bacteriuria.	Urologic patients with an indwelling catheter 352	<p><b>Bacteriuria:</b>  Overall: Povidone-iodine irrigation vs control—47/264 vs 52/233; RR (95% CI) [for control vs povidone-iodine]: 1.25 (0.88-1.78)  At 1-3 days: Povidone-iodine irrigation vs control: 18/128 vs 24/111; RR (95% CI) [for control vs povidone-iodine]: 1.54 (0.88-2.68)  At 4-14 days: Povidone-iodine irrigation vs control: 29/136 vs 28/122; RR (95% CI) [for control vs povidone-iodine]: 1.08 (0.68-1.70)</p> <p><u>Stratified by duration of catheterization</u> All results Povidone-iodine irrigation vs control  1-3 days: 5/74 vs 9/65; P &lt; 0.05  4-6 days: 6/29 vs 6/22; P = NS  ≥7 days: 7/25 vs 9/24; P = NS</p> <p><b>Mean duration of catheterization (days):</b>  Povidone-iodine irrigation vs control: 4.81 vs 4.97; P = NS</p> <p><b>Risk factors for bacteriuria:</b> <u>Univariate analysis</u>  Duration of catheterization: P &lt; 0.01</p>	<p>F/U until 14 days after catheter removal</p> <p>Positive urine culture was defined as &gt; 10<sup>5</sup> cfu/ml composed of one or two species of bacteria</p> <p>Power not reported</p> <p>Ns and events in the results column represent the number of urine cultures and not the number of patients</p>
Classen, 1991 <sup>68</sup>	RCT 1,2,7	To compare a polyantibiotic cream (containing polymyxin B, neomycin and gramicidin) with routine meatal care (cleansing of the meatal surface during daily bathing).	Adult patients undergoing closed urinary catheter drainage 747	<p><b>Bacteriuria:</b> Polyantibiotic cream vs routine meatal care: 26/383 vs 37/364; P = 0.17  Results were robust to definitions of bacteriuria</p> <p>There were no significant differences between the two groups, both overall and when stratified by sex.</p> <p><b>Risk factors for bacteriuria:</b>  <u>Multivariate analysis:</u> All results OR (95% CI)  Female sex: 3.48 (1.81-6.74)  Positive meatal culture: 2.79 (1.48-5.25)</p>	<p>F/U until catheter removal</p> <p>Four definitions of bacteriuria were used: 10<sup>3</sup> colonies/ml of any microbial species, 10<sup>5</sup> colonies/ml of any microbial species, 10<sup>5</sup> colonies/ml of gram-negative bacilli and/or enterococci, and 10<sup>3</sup> colonies/ml of gram-negative bacilli and/or enterococci; the latter was used for the comparison.</p>

Author, Yr (Reference)	Study Design Quality	Study Objective	Population and Setting N	Results*	Comments
				Antibiotic use: 0.52 (0.31-0.87) The other variables introduced in the regression model were not listed.	It was calculated that with an estimated incidence of bacteriuria of 14%, to show a 50% reduction in bacteriuria in the treated group, the study would require 325 patients in each group to have 90% power at a significance level of 5%.
Burke, 1983 <sup>67</sup>	RCT 1,2	To evaluate the efficacy of twice-daily meatal care with a poly-antibiotic ointment in delaying the onset of bacteriuria.  Patients in the meatal care group received twice daily-treatment of the urethral meatus-catheter junction with neomycin-polymyxin B-bacitracin ointment.	Adult patients who underwent closed urinary catheter drainage.  428	<b>Bacteriuria:</b> Meatal care vs no meatal care: 14/214 vs 16/214; P > 0.05 Though not significant, the greatest difference between the two groups was seen in female patients ≥ 50 years old who were not receiving antibiotics during the study period. Results were robust to definitions of bacteriuria  <b>Risk factors for bacteriuria:</b> <u>Multivariate analysis:</u> Female patients, a positive meatal culture, a non-surgical underlying illness, and absence of antibiotic use were not associated with bacteriuria (P > 0.05 for all)	F/U for duration of catheterization  Bacteriuria was defined as ≥ 10 <sup>3</sup> colonies/ml  Power not reported
Warren, 1978 <sup>69</sup>	RCT 1	To investigate the efficacy of antibiotic irrigation in preventing CAUTI.  Patients were randomly assigned to receive either a closed drainage, triple-lumen, neomycin-polymyxin irrigated system or a closed drainage, double-lumen, non-irrigated catheter-system.	Adult medical, surgical, and gynecologic patients who required urinary catheterization.  187	<b>Bacteriuria:</b> Irrigated vs not irrigated: 18/98 vs 14/89; P = NS There were no differences between the two groups when stratified by sex, age, service, severity of disease, indication for catheterization and BUN with one exception: <u>in patients with low urine output (&lt;1000ml/day)</u>  Irrigated vs not irrigated: 4.4 vs 9.5; statistical differences were not reported. However, this may have been due to greater disconnections in the group not receiving irrigation.  <b>Mean duration of catheterization (days):</b> Irrigated vs not irrigated: 3.3 vs 3.5; P = NS  <b>Risk factors for bacteriuria:</b> Disconnection of catheter junction, old age, duration of catheterization, fatal diagnosis, elevated BUN, residence in ICU were stated as risk factors for bacteriuria, but statistical differences were not reported.  <b>Mortality:</b> UTI vs no UTI: 34% vs 15%; statistical differences were not reported	F/U unclear  UTI was defined as ≥ 10 <sup>5</sup> colonies/ml  Power not reported

Author, Yr (Reference)	Study Design Quality	Study Objective	Population and Setting N	Results*	Comments
Hazelett, 2006 <sup>80</sup>	Retrospective controlled study 1,3	To determine the frequency and appropriateness of indwelling catheter use and its association with UTI.	Patients admitted to an acute care hospital from an ED with an indwelling urinary catheter  379	<p><b>Administration of indwelling catheter:</b> Age ≥ 65 vs &lt; 65: 30% vs 12%; P &lt; 0.01</p> <p><b>UTI by discharge:</b> Indwelling catheter vs no indwelling catheter: 28% vs 10%; P &lt; 0.01</p> <p><b>Inappropriate placement of urinary catheters:</b> UTI vs no UTI: 11/24 vs 93/200; statistical differences were not reported</p>	<p>Study duration 3 months</p> <p>The presence of a UTI on admission was defined as 1) an admission urine culture with ≥ 10<sup>5</sup> organisms/ml or 2) the diagnosis and treatment of UTI by the ED physician</p> <p>Catheter appropriateness was determined using published criteria. Indwelling urinary catheters were considered appropriate for surgery, accurate measurement of intake and output, urinary retention, urinary incontinence posing a risk to the patient, urinary obstruction, altered blood pressure or blood volume status requiring accurate urine measurement, urine measurement in an uncooperative patient, bladder irrigation for a urinary tract hemorrhage, and palliative care for the terminally ill.</p>
Saint, 2006 <sup>81</sup>	Retrospective controlled study 1,3,4,6,7	To determine risk factors for nosocomial urinary tract-related bacteremia.  A patient from whom a urine culture and a blood culture grew the same organism ≥ 48 hours after admission was considered a case. Control patients were those with significant bacteriuria (≥ 10 <sup>5</sup> cfu/ml) detected ≥ 48 hours after admission who did not have a positive blood culture.	Hospitalized patients with condom or indwelling catheters  237	<p><b>Bacteremia:</b> Condom vs indwelling: 0/6 vs 83/203; P = 0.08</p> <p><b>Risk factors for nosocomial urinary tract related bacteremia:</b> <i>Multivariate analysis</i> All results OR [95% CI]</p> <p>Immunosuppressant therapy within 14 days: 8.13 (1.02-64.83) History of malignancy: 1.94 (1.06-3.55) Male sex : 1.88 (1.62-2.18) Smoking within the past 5 years: 1.26 (1.01-1.57) Number of hospital days before detecting bacteriuria: 1.03 (1.01-1.04) Antibiotic use within 3 days of detecting bacteriuria: 0.76 (0.68-0.85) Patients with diabetes &lt; 70 years: 6.19 (1.30-29.40) Patients with diabetes ≥ 70 years: 0.11 (0.02-0.83) Patients &lt; 70 years using corticosteroids within 7 days: 14.24 (4.76-42.63) Patients ≥ 70 years using corticosteroids within 7 days: 0.08 (0.02-0.34)</p>	<p>F/U unclear</p> <p>Bacteriuria defined as ≥ 10<sup>5</sup> cfu/ml</p> <p>Nosocomial urinary tract-related bacteremia defined as when a urine culture and a blood culture grew the same organism ≥ 48 hours after admission</p> <p>Power not reported</p>

Author, Yr (Reference)	Study Design Quality	Study Objective	Population and Setting N	Results*	Comments
				Data were also collected on race, age, site of medical care, HIV infection, prostatic hypertrophy, urolithiasis, and serum creatinine level, but they were not included in the final multivariate model.	
Srinivasan, 2006 <sup>82</sup>	Prospective pre-post study 1,3,4,6,7	To evaluate the efficacy of silicone-based urinary catheters coated with silver alloy on both the internal and external surfaces when compared with non-silver silicone catheters.	Adult inpatients who had indwelling Foley catheters for > 48 hours  3036	<p><i>All results IRR (95% CI) per 1000 catheter days; silver-coated vs control catheter unless otherwise noted</i></p> <p><b>Unspecified UTI:</b> Overall: 116/1165 vs 218/1871; RR (95% CI) = 0.88 (0.70-1.11) ICU: 0.80 (0.48-1.33) Non ICU: 0.90 (0.70-1.16) Preconnected systems: 0.80 (0.57-1.12) Component systems: 1.08 (0.77-1.49)</p> <p><b>Catheter-associated BSI:</b> 9/1165 vs 7/1871; 2.13 (0.96-4.76)</p> <p><b>Risk factors for Unspecified UTI: Results HR (95% CI)</b> <u>Univariate analysis</u> Female sex : 2.34 (1.86-2.96) Silver-coated catheter: 0.92 (0.73-1.15) Hospital service: NS (HR not reported) <u>Multivariate analysis</u> Female sex : 2.26 (1.78-2.89) Silver-coated catheter: NS (HR not reported) Hospital service: NS (HR not reported)</p>	<p>F/U until 7 days after catheter removal</p> <p>Nosocomial urinary tract infections were identified by criteria set forth by the CDC</p> <p>Sample size of 1497 patients per catheter type to detect a 20% reduction in the incidence of UTI with 80% power and an alpha of 5%</p>
Cardosi, 2003 <sup>83</sup>	Retrospective controlled study 1,3,4	To evaluate the role of prophylactic antibiotics.	Catheterized women undergoing radical hysterectomy  102	<p><b>Symptomatic UTI:</b> Antibiotics vs no antibiotics: 1/9 vs 11/93; P = 0.95</p> <p><b>Risk factors for symptomatic UTI: <u>Univariate analysis:</u></b> All results P values Age: &gt; 0.05 Comorbid medical conditions: &gt; 0.05 Cancer: &gt; 0.05 Extent of surgical resection: &gt; 0.05 Operative urinary tract injury: &gt; 0.05 Catheter type: &gt; 0.05 Postoperative infectious complication: &gt; 0.05 Duration of catheterization: &gt; 0.05 Length of hospitalization: &gt; 0.05 Operating surgeon: &gt; 0.05</p>	<p>F/U during postoperative period</p> <p>Women were diagnosed with a CAUTI if they reported suprapubic pain or bladder discomfort, irritability, or spasm and had culture documented bacteriuria with 10<sup>3</sup> cfu of a single pathogen in the absence of systemic signs of infection.</p> <p>Power not reported</p>
Johansson, 2002 <sup>84</sup>	Prospective controlled study 1,3	The aims of the study were (1) to describe the occurrence of UTI among patients with hip fracture before and after surgery; (2) to	Patients admitted to the hospital with traumatic hip fracture.	<p><b>Risk factors for bacteriuria: <u>Univariate analysis:</u></b> All results P values Female sex (vs male sex ): 92.7% vs 7.3%; statistical differences not reported Age: &gt; 0.05</p>	<p>F/U one week after last catheterization.</p> <p>Bacteriuria was defined as <math>\geq 10^5</math></p>

Author, Yr (Reference)	Study Design Quality	Study Objective	Population and Setting N	Results*	Comments
		compare intermittent catheters vs indwelling catheters; and (3) to compare the length of hospital stay among people with and without infection.	144	Diabetes: > 0.05 <b>Bacteriuria:</b> Intermittent vs indwelling (among patients who were free of UTI at admission): 20/63 vs 11/26; statistical differences were not reported <b>Length of stay:</b> Significantly longer hospital stay among patients with UTI ( $P \leq 0.05$ )	bacteria/ml Power not reported
Tambyah, 2002 <sup>9</sup>	Prospective controlled study 1,3	To determine the additional direct costs of hospitalization attributable to CAUTI.	Hospitalized patients scheduled to receive an indwelling urethral catheter who were expected to be catheterized for more than 24 hours  1497	<b>Bacteriuria:</b> Female vs male: RR (95% CI) = 1.7 (1.6-2.0)  (The main question was that of cost. Sex was the only risk factor reported)	F/u until discharge CAUTI defined as > 10 <sup>3</sup> cfu/ml of bacteriuria or funguria Power not reported
Hustinx, 1991 <sup>85</sup>	Prospective controlled study 1,3,6,7	To investigate the impact of concurrent administration of antibiotics on the incidence of CAUTI.	Hospitalized patients with bladder catheters  342	<b>Bacteriuria:</b> Antibiotic usage ending > 48 hours prior to catheter removal vs no antibiotic usage: 11/19 vs 23/34; $P > 0.2$ Antibiotic usage ending $\leq$ 48 hours prior to catheter removal vs no antibiotic usage: 9/36 vs 23/34; $P < 0.01$ Antibiotic usage ending $\leq$ 48 hours prior to catheter removal vs antibiotic usage ending > 48 hours prior to catheter removal: 9/36 vs 11/19; $P < 0.05$ <b>Risk factors for bacteriuria:</b> <i>Multivariate analysis:</i> All results P values Antibiotic usage ending $\leq$ 48 hours prior to catheter removal: < 0.01 Duration of catheterization: < 0.01 Age: NS Sex: NS Immunocompromised: NS Anatomical abnormalities of the urinary tract: NS	F/U 2 months Significant bacteriuria defined as $\geq 10^3$ cfu/ml Power not reported
Johnson, 1990 <sup>86</sup>	Prospective controlled study 1,3,6,7	To evaluate the efficacy of a silver-oxide coated catheter in the prevention of UTI during acute bladder catheterization in a general hospital population and to characterize the clinical and microbiologic correlates of CAUTI in this setting.	Patients $\geq 17$ years who had received a study catheter that was expected to remain indwelling for at least 24 hours  482	<b>Bacteriuria:</b> <i>Univariate analysis:</i> All results RR (P value) Male sex : 0.5 ( $P < 0.01$ ) Antimicrobials during final 48 hours: 0.3 ( $P < 0.01$ ) Catheter care violations: 2.7 ( $P < 0.01$ ) Serum creatinine $\geq 2$ mg/dl: 2.1 ( $P = 0.04$ ) Not at strict bed rest: 0 ( $P = 0.06$ ) Duration of catheterization > 7 days: 2.1 ( $P = 0.01$ ) No association with UTI was seen for infection at another site, presence of an underlying genitourinary abnormality, advanced age, or	F/U unclear A patient was considered to have a UTI when two consecutively collected catheter urine specimens grew the same microorganism in concentrations of $\geq 10^2$ cfu/ml or if the last available urine specimen of the patient before catheter removal

Author, Yr (Reference)	Study Design Quality	Study Objective	Population and Setting N	Results*	Comments
				<p>admitting service. ORs were not provided for these risk factors</p> <p><i>Multivariate analysis:</i> All results OR (P value)  Antimicrobials during final 48 hours: 0.3 (P &lt; 0.01)  Female sex : 2.0 (P = 0.02)  Renal dysfunction: 2.6 (P = 0.02)  Catheter care violations: NS (OR not provided)</p> <p><b>Bacteriuria:</b> Silver-coated catheter vs control: 19/207 vs 28/275; P = 0.95  After stratification by sex and antimicrobial use, a protective effect of the silver-coated catheter was seen among women not receiving antimicrobials (P = 0.04). There were no significant differences in the other three groups (men receiving antimicrobials, men not receiving antimicrobials, women receiving antimicrobials)</p> <p><b>Median duration of catheterization (days):</b> Silver-coated catheter vs control: 3 vs 4; P = 0.03</p>	<p>had <math>\geq 10^5</math> cfu/ml</p> <p>A sample size of 105 patients per group was needed to detect a 67% reduction in the incidence of UTI with the silver catheter at 5% significance level and 80% power.</p>
Lima, 1990 <sup>87</sup>	Retrospective controlled study 1,3,4,6,7	To test the hypothesis that diarrhea and resultant local environmental microbial contamination might result in a higher risk for nosocomial infections.	Hospitalized patients 84	<p><b>UTI rate:</b> With nosocomial diarrhea vs without nosocomial diarrhea: 9/33 vs 1/45; RR (95% CI) = 12.27 (1.64-92.20)</p> <p><b>UTI rate (per 1000 patient days):</b> With nosocomial diarrhea vs without nosocomial diarrhea: 24.9 vs 2.4; IRR (95% CI) = 10.3 (1.7-63.1)</p> <p><b>CAUTI rate:</b> With nosocomial diarrhea vs without nosocomial diarrhea: 8/16 vs 1/19; RR (95% CI) = 9.5 (1.5-58.5)</p>	<p>F/U until onset of the first nosocomial infection</p> <p>Nosocomial diarrhea was defined as the passage of three or more stools per day with onset &gt; 72 hour after hospitalization</p> <p>Power not reported</p>
Jacono, 1988 <sup>88</sup>	Retrospective controlled study 1,3,6,7	To examine the characteristics of patients who developed a nosocomial UTI.	Catheterized patients admitted to one of two units, one of which cared for patients with acute conditions and one providing long term care 71	<p><b>Bacteriuria:</b>  Females had a greater risk than males. Statistical differences were not reported.</p> <p>The effect of a meatal anti-bacterial agent was assessed in a pre-post fashion and it was found to result in a non-significant decrease in infection rate in males, but a paradoxical increase in females</p>	<p>F/U unclear</p> <p>Nosocomial UTI was defined as sterile urine culture upon admission and (1) Bacterial growth measuring &lt; <math>10^5</math> organisms/ml but with a WBC count &gt; 5/hpf or (2) Bacterial count &gt; <math>10^5</math> organisms/ml</p> <p>Power not reported</p>
Lanara, 1988 <sup>89</sup>	Prospective controlled study	To study the prevalence of UTI in catheterized inpatients in relation to the type of drainage system.	Patients who had a Foley catheter inserted in the	<p><b>Bacteriuria:</b> Closed system vs open system: 68/270 vs 79/203; P &lt; 0.01</p> <p>Closed system with chlorhexidine added vs open system: 6/40 vs</p>	<p>F/U unclear</p> <p>UTI defined as <math>\geq 10^5</math> bacteria/ml</p>

Author, Yr (Reference)	Study Design Quality	Study Objective	Population and Setting N	Results*	Comments
	1,3		hospital that remained within the bladder for a minimum of 10 days  532	79/203; P < 0.01 Closed system vs closed system with chlorhexidine added: 68/270 vs 6/40; P > 0.1  <b>Risk factors for bacteriuria:</b> <i>Univariate analysis:</i> All results P values Women: < 0.01 Age ≥ 60 < 0.01 Medical (vs urological patients) < 0.05 Surgical (vs urological patients) > 0.05	48 hours after catheterization in the hospital  Power not reported
Mulhall, 1988 <sup>91</sup>	Prospective controlled study  1,3,6,7	To identify risk factors for bacteriuria during indwelling urethral catheterization.	Newly catheterized patients > 16 years old in whom the catheter remained in situ for longer than 24 hours  220	<b>Incidence of bacteriuria:</b> Recorded in 97 (44%) of 220 patients. In 42 of these 97 patients, bacteriuria was present by 48 hours of catheterization and in 55 patients, bacteriuria occurred after this time. A multivariate analysis of the relationship between bacteriuria and the following factors was made: sex, age, diagnosis, medical specialty of care, reason for catheterization, person performing the catheterization (no details provided), place of catheterization (no details provided), use of antimicrobial therapy, the number of days the catheter was in situ, disconnection of the drainage system, fecal incontinence, presence of another catheterized patient in adjacent bed or same ward, or health district  <b>Bacteriuria by 48 hours after catheterization: <i>Multivariate analysis:</i></b> All results P value Patients catheterized because of urinary incontinence were significantly more likely to have bacteriuria than other patients (< 0.01) Patients receiving antimicrobial therapy prior to catheterization were significantly less likely to have bacteriuria than other patients (< 0.01) Patients cared for in surgical, genito-urinary, and gynecological specialties were significantly less likely to have bacteriuria than patients in medical, orthopedic, or neurological specialties (< 0.01) Other factors were not significantly related (> 0.05) (Only multivariate analysis was reported)  <b>Bacteriuria more than 48 hours after catheterization:</b> <i>Multivariate analysis:</i> All results P value The risk of developing bacteriuria between days 3 and 21: Significantly increased for each day the catheter was in situ (< 0.01) Significantly decreased with the use of antimicrobial therapy (< 0.01) Other factors were not significantly related (> 0.05) (Only multivariate analysis was reported)	F/U 21 days  Bacteriuria was defined as > 10 <sup>4</sup> organisms/ml on two consecutive days. Urine cultured was aspirated from the catheter tubing.  Power not reported

Author, Yr (Reference)	Study Design Quality	Study Objective	Population and Setting N	Results*	Comments
Holliman, 1987 <sup>90</sup>	Prospective pre-post study 1,3	To test the effect of peroxide disinfection of drainage on CAUTI.	Orthopedic patients 57	<p><b>Bacteriuria:</b> Peroxide vs control: 11/30 vs 17/27; P &lt; 0.05</p> <p><b>Number of catheter bags with bacteriuria:</b> Peroxide vs control: 5/30 vs 15/27; P &lt; 0.01</p> <p><b>Average number of days without infection:</b> Peroxide vs control: 8.5 vs 6.0; P &lt; 0.02</p> <p><b>Mean duration of catheterization (days):</b> Peroxide vs control: 12 vs 12; P = NS</p> <p><b>Risk factors for bacteriuria: <i>Univariate analysis:</i></b> All results P value Age: NS Female sex : &lt;0.02 Duration of catheterization: NS</p>	F/U unclear Significant bacteriuria was defined as $\geq 10^4$ cfu/ml Power not reported
Saramma, 1987 <sup>96</sup>	Retrospective controlled study 1,3,6,7	To assess the effect of the following infection control practices on the rate of UTI: (1) Giving catheter care twice daily using freshly prepared Savlon and applying neomycin ointment at the meatal catheter junction; (2) Maintaining a closed urinary drainage system; (3) Changing collection bottle alone everyday, using another sterile bottle.  Risk factors for bacteriuria were also identified.	Patients aged $\geq 12$ years who underwent cardiopulmonary bypass  200	<p><b>Bacteriuria:</b> Intervention vs control: 19/103 vs 30/97; P &lt; 0.05</p> <p><b>Risk factors for bacteriuria: <i>Univariate analysis:</i></b> All results P value Female vs male: P = NS Catheter duration <math>\geq 72</math> hours vs &lt; 72 hrs: P &lt; 0.01</p> <p><b>Bacteriuria stratified by risk factor:</b> Intervention vs control (males): P = NS Intervention vs control (females): P &lt; 0.05 Intervention vs control (catheter duration &lt; 72 hrs): P = NS Intervention vs control (catheter duration <math>\geq 72</math> hrs): P &lt; 0.01</p>	F/U unclear Bacteriuria defined as $\geq 1000$ colonies/ml of any pathogenic organisms Power not reported
Burke, 1986 <sup>95</sup>	Retrospective controlled study (secondary analysis of previously conducted RCTs)  1,3	To estimate the frequency of errors in catheter care over time and the relation of these errors to the rates of bacteriuria.	Adults from the medical, surgical, surgical subspecialty, and obstetrics and gynecology services who underwent closed urinary catheter drainage  1927 patients in 4 RCTs	<p><b>Errors in maintaining of closed sterile drainage:</b> Opened connector: 11.5% Improperly suspended bag: 20.5% Any error: 29.0% No error: 71.0%</p> <p><b>Bacteriuria (%):</b> <i>All comparisons type of error vs no error; P value</i> <i>Males receiving antibiotics</i> Opened connector vs no error: 5.8 vs 3.7; NS Improperly suspended bag vs no error: 5.2 vs 3.7; NS Any error vs no error: 6.0 vs 3.7; NS</p>	F/U until detection of $\geq 10^5$ organisms/ml Bacteriuria defined as $\geq 10^3$ organisms/ml for the purposes of this analysis Power not reported

Author, Yr (Reference)	Study Design Quality	Study Objective	Population and Setting N	Results*	Comments
				<p><u>Males not receiving antibiotics</u>  Opened connector vs no error: 15.9 vs 13.2; NS  Improperly suspended bag vs no error: 18.4 vs 13.2; NS  Any error vs no error: 16.9 vs 13.2; NS</p> <p><u>Females receiving antibiotics</u>  Opened connector vs no error: 16.4 vs 16.2; NS  Improperly suspended bag vs no error: 25.9 vs 16.2; P &lt; 0.05  Any error vs no error: 24.4 vs 16.2; P = 0.05</p> <p><u>Females not receiving antibiotics</u>  Opened connector vs no error: 16.7 vs 33.0; NS  Improperly suspended bag vs no error: 29.6 vs 33.0; NS  Any error vs no error: 28.3 vs 33.0; NS</p>	
Platt, 1986 <sup>94</sup>	Prospective controlled study 1,3,6,7	To identify risk factors for nosocomial UTI.	Adult medical and surgical inpatients undergoing bladder catheterization  1458	<p><b>Bacteriuria: <u>Univariate analysis:</u></b> All results P values  Increased duration of catheterization: &lt; 0.01 (OR not clearly reported)  Lack of urinometer drainage: &lt; 0.01  Colonization of drainage bag: &lt; 0.01  Diabetes: &lt; 0.01  Absence of systemic antibiotics during catheter courses shorter than 6  days: &lt; 0.01  Female sex : &lt; 0.01  Drainage during surgery or measurement of output: &lt; 0.01  Creatinine level &gt; 2 vs &lt; 1: &lt; 0.01  Lack of use of pre-sealed junction catheters– 0.20  Prior indwelling catheterization: &lt; 0.01  Hospital service: &lt; 0.01  Person inserting catheter RN vs MD: &lt; 0.01  Disconnection of collection junction: &lt; 0.01  Age: &lt; 0.01  Drainage-bag change: &lt; 0.01  Prior UTI during current hospitalization: &lt; 0.01  No systemic antibiotic in week before catheterization: &lt; 0.01  Bag-outlet-tube error: &lt; 0.01  Agent used for catheter insertion and meatal care: 0.01  Catheter change: 0.02  Non-white vs white: 0.05  Fatal vs non-fatal illness: 0.13</p> <p><u>Multivariate analysis:</u> All results OR (95% CI)</p>	<p>F/U until discharge</p> <p>UTI defined as recovery of <math>\geq 10^5</math> cfu/ml of bacteria or yeasts.</p> <p>Power not reported</p>

Author, Yr (Reference)	Study Design Quality	Study Objective	Population and Setting N	Results*	Comments
				<p>Increased duration of catheterization: P &lt; 0.01 (OR not clearly reported)</p> <p>Lack of urinometer drainage: 2.0 (1.2-3.8)</p> <p>Colonization of drainage bag: 3.8 (2.1-7.4)</p> <p>Diabetes: 2.3 (1.5-3.6)</p> <p>Absence of systemic antibiotics during catheter courses shorter than 6 days: P &lt; 0.01</p> <p>Female sex : 2.5 (1.6-4.0)</p> <p>Drainage during surgery or measurement of output: 2.0 (1.2-3.6)</p> <p>Creatinine level &gt; 2 vs &lt; 1: 2.1 (1.0-4.3)</p> <p>Lack of pre-sealed junction catheters: P = 0.03 (OR not reported)</p> <p>Prior indwelling catheterization: 2.3 (1.2-4.6)</p> <p>Hospital service: P = 0.49 (OR not clearly reported)</p> <p>Person inserting catheter RN vs MD: 1.0 (0.3-3.7)</p> <p>Disconnection of collection junction: 1.14 (0.7-1.8)</p> <p>Old age (vs a younger age): 1.3 (0.4-4.0)</p> <p>Drainage-bag change: 1.0 (0.6-1.7)</p> <p>Prior UTI during current hospitalization: 1.5 (0.9-2.5)</p> <p>No systemic antibiotic in week before catheterization: 1.1 (0.5-2.2)</p> <p>Bag-outlet-tube error: 0.8 (0.4-1.8)</p> <p>Agent used for catheter insertion and meatal care (benzalkonium chloride vs povidone-iodine): 1.43 (0.5-4.1)</p> <p>Catheter change: 0.8 (0.4-1.5)</p> <p>Non-white vs white: 1.6 (0.7-4.0)</p> <p>Fatal vs non-fatal illness: 1.0 (0.6-1.7)</p>	
Shapiro, 1984 <sup>93</sup>	Prospective controlled study 1,3,6,7	To identify risk factors for catheter-associated bacteriuria	Patients catheterized for > 24 hours 112	<p><b>Bacteriuria: <i>Univariate analysis:</i></b> All results OR (95% CI)</p> <p>Orthopedics ward vs cardiac surgery ward: 60 (7.5-74.4)</p> <p>Neurology ward vs cardiac surgery ward: 14.0 (2.6-75.7)</p> <p>Urology ward vs cardiac surgery ward: 4.3 (0.8-22.8)</p> <p>Neurosurgery ward vs cardiac surgery ward: 4.4 (1.0-19.6)</p> <p>Intensive care unit: 1.6 (0.6-4.6)</p> <p>Age &gt; 74 years: 2.8 (1.1-7.6)</p> <p>Female sex : 1.7 (0.7-4.0)</p> <p>Arabs vs Jews: 2.9 (1.0-8.5)</p> <p>BUN &lt; 25 mg/dl: 2.8 (0.9-8.2)</p> <p>Indication for catheterization: incontinence/existent outflow obstruction vs output measurement or prevention of obstruction: 6.6 (2.7-15.9)</p> <p>Catheter inserted outside operating theater: 4.3 (1.9-9.8)</p> <p>Duration of hospitalization &gt; 7 days: 1.4 (0.5-3.5)</p> <p>Lack of administration of antimicrobial drugs: 1.8 (0.8-4.1)</p> <p>Unsatisfactory catheter care: 3.9 (1.5-9.8)</p> <p>Prolonged duration (&gt; 7 days) of catheterization: 47.2 (16.6-134.2)</p>	<p>F/U until discharge or death</p> <p>Bacteriuria was defined as a single culture of 10<sup>2</sup> cfu/ml of aspirated urine if systemic antibiotics had been administered within one day after obtaining the culture; otherwise, two consecutive cultures of 10<sup>5</sup> cfu/ml were required. Bacteriuria was regarded as catheter-acquired if the first positive urine culture had been preceded by a sterile culture</p> <p>Power not reported</p>

Author, Yr (Reference)	Study Design Quality	Study Objective	Population and Setting N	Results*	Comments
				<p>Extrapelvic vs pelvic operation: P &gt; 0.10 (OR not provided)  Steroids: P = NS (OR not provided)  Bedridden vs mobile: P = NS (OR not provided)</p> <p><u>Multivariate analysis:</u> All results OR (95% CI) adjusted for all variables entering the regression equation  Orthopedics ward vs cardiac surgery ward: 51.1 (7.6-341.0)  Urology ward vs cardiac surgery ward: 4.1 (1.1-15.7)  Insertion of a catheter after the sixth day of hospitalization: 8.6 (3.5-21.1)  Prolonged duration (&gt; 7 days) of catheterization: 6.8 (2.8-16.8)  Arabs vs Jews: 6.5 (2.4-17.1)  Location of catheter insertion outside operation theatre: 5.3 (1.7-16.7)  Lack of administration of systemic antibiotics: 3.9 (1.9-8.3)  Unsatisfactory catheter care: 3.1 (1.7-5.6)</p>	
Pien, 1983 <sup>92</sup>	Prospective controlled study 1,3,6	To evaluate risk factors for nosocomial UTI.	Hospitalized patients with indwelling closed drainage catheterization  90	<p><b>Bacteriuria:</b> <u>Univariate analysis:</u> All results P values  Female Sex: 0.7  Age &gt; 50: P value was reported as 3.0  Severity of illness: 0.15  Surgical illness: &lt; 0.02</p> <p>(Only univariate analysis was reported)</p>	<p>F/U until catheter removal, discharge or death</p> <p>A colony count of ≥ 100 colonies per ml was considered to be significant bacteriuria</p> <p>Power not reported</p>
Hartstein, 1981 <sup>98</sup>	Prospective controlled study 1,3	To identify risk factors for UTI.	Patients with indwelling urinary catheterization  108	<p><b>Bacteriuria:</b> <u>Univariate analysis:</u> All results P values  Exposure to antibiotics: &lt; 0.05  Duration of catheterization: &lt; 0.05  Age: &gt; 0.05  Sex: &gt; 0.05  Maintenance of closed system: &gt; 0.05  Underlying host disease status: &gt; 0.05  Catheter type (Teflon-coated latex vs silicon): &gt; 0.05  Reason for catheterization (different types of surgery): &gt; 0.05</p> <p>(Only univariate analysis was reported)</p>	<p>F/U until discharge or death</p> <p>A UTI was defined as ≥ 10<sup>4</sup> cfu/ml in the catheter or midstream specimen of urine</p> <p>Power not reported</p>
Garibaldi, 1980 <sup>99</sup>	Prospective controlled study 1,3,6,7	To examine whether meatal colonization is a major risk factor for catheter-associated bacteriuria.	Patients needing an indwelling urinary catheter  1213	<p><b>Bacteriuria:</b> Positive meatal culture vs negative meatal culture:  110/612 vs 28/601; &lt; 0.01</p> <p>Bacteriuria was significantly higher in patients with positive meatal cultures than in patients with negative meatal cultures in all subgroups divided on basis of sex, age (≥50 vs &lt; 50), receipt of antibiotics, and service (medical or surgical)</p>	<p>F/U unclear</p> <p>A meatal culture was considered positive if gram negative bacilli or enterococci were isolated from the meatal swab</p> <p>Bacteriuria was defined as ≥ 10<sup>5</sup></p>

Author, Yr (Reference)	Study Design Quality	Study Objective	Population and Setting N	Results*	Comments
				<b>Positive meatal culture:</b> <i>Univariate analysis:</i> All results P values Females: < 0.01 Age > 50 years: NS No systemic antibiotics: < 0.01 Medical treatment (vs Surgical): < 0.01	colonies of gram-negative rods or enterococci per ml of urine collected by aseptic puncture of a sampling port in the drainage tube  Power not reported
Hirsh, 1979 <sup>101</sup>	Prospective controlled study 1,3	To determine whether the use of a condom catheter collecting system was associated with UTI.  Patients were classified into two groups in one of which they were either cooperative or because of paralysis were unable to manipulate the collecting system. Patients were identified as being uncooperative if they manipulated, pulled off, or repeatedly caused kinking of the collecting system.	Male inpatients on the medical or surgical services of a Veterans Administration hospital  Not specified	<b>UTI:</b> Cooperative vs uncooperative: 0/79 vs 8/15; statistical differences were not reported	F/U unclear  Bacteriuria defined as $\geq 10^3$ colonies per ml  Power not reported
Islam, 1977 <sup>97</sup>	Prospective controlled study 1,3	To compare two urinary drainage systems: System 1 (the catheter drained via a connecting tube into a sterile disposable plastic bag with a flutter valve to prevent retrograde flow) and System 2 (connected by a sterile tube to a drainable plastic bag with an outlet tap at the bottom through which chlorhexidine solution was introduced).	Hospitalized patients requiring continuous catheter drainage  200	<b>Bacteriuria:</b> System 1 vs System 2: 23/69 vs 24/79; P> 0.05  <b>Risk factors for bacteriuria:</b> <i>Univariate analysis:</i> All results P values Type of operative procedure: > 0.05 Antimicrobial agents: > 0.05 Duration of catheterization: <0.05 It was noted that infection occurred more frequently in patients whose catheter needed to be changed or whose bladder was washed with sterile saline. But statistical differences were not reported.	F/U 4 months  Significant bacteriuria defined as $> 10^5$ /ml  Power not reported
Garibaldi, 1974 <sup>100</sup>	Prospective controlled study 1,3,6	To identify risk factors for bacteriuria during indwelling urethral catheterization.	Inpatients who received indwelling urethral catheters and urinary drainage systems  405	<b>Bacteriuria:</b> <i>Univariate analysis:</i> All results P values Female vs male: < 0.01 Age > 50 yrs vs < 50 yrs: NS Rapidly fatal vs non-fatal illness: < 0.01 Non-surgical vs surgical illness: NS ICU: NS Violations in catheter care: NS Licensed nurse (vs RN or MD): < 0.01 Administration of systemic antibiotics: < 0.01  (Only univariate analysis was reported)	Study period 2 months  Colony counts of $\geq 10^2$ organisms/ml indicated bacterial colonization of bladder urine.  Power not reported

Author, Yr (Reference)	Study Design Quality	Study Objective	Population and Setting N	Results*	Comments
<b>1B.6. Home care</b>					
Wilde, 2003 <sup>103</sup>	Retrospective controlled study 1,3,4,6	To investigate whether factors related to urine flow were associated with the risk of developing a UTI.	Patients in a home care agency with indwelling urinary catheterization for at least 3 months  24	<b>Symptomatic UTI: <i>Univariate analysis:</i></b> All results P values. Catheter blockage: 0.02 Urine output < 1200 ml: 0.04 Bloody urine: NS Pulling catheter: NS Sluggish urine: NS Leaking: NS Position blocked urine flow: NS  (Only univariate analysis was reported)	Study period 2 months  UTI was diagnosed based on (1) new pain in the back over the kidney region or pain/tenderness over the bladder region (2) change in character of urine (3) lab tests showing new urine infection or blood in urine with a previous negative test (4) a medical diagnosis of UTI as written in the record  Power not reported
White, 1995 <sup>102</sup>	Retrospective controlled study 1,3,4,6,7	To determine the characters of those who acquire UTI and the influence of the interval between catheter changes on the incidence of UTI.	Home care patients with catheters  106	<b>Symptomatic UTI: <i>Multivariate analysis:</i></b> All results RH (95% CI) [RH = relative hazard] Catheter change interval ≤ 4 wk (compared to less frequently): 11.94 (5.46-26.22) Number of nurses changing catheter: 1.38 (1.22-1.65) Age: 0.99 (0.98-1.01) Ambulatory care group: 1.01 (0.99-1.03) Female sex :0.72 (0.34-1.53)  (Only multivariate analysis was reported)	F/U until death or the end of home care or hospitalization  UTI according to CDC definition  Power not reported

\* The direction of effect for all risk factors mentioned is to increase the risk of the outcomes examined

## GRADE Table 1B

Comparison	Outcome	Quantity and type of evidence	Findings	Starting grade	Decrease GRADE					Increase GRADE			GRADE of Evidence for Outcome	Overall GRADE of Evidence Base
					Study Quality*	Consistency	Directness*	Precision	Publication Bias	Large Magnitude*	Dose-response	Confounders		

Comparison	Outcome	Quantity and type of evidence	Findings	Starting grade	Decrease GRADE					Increase GRADE			GRADE of Evidence for Outcome	Overall GRADE of Evidence Base
					Study Quality*	Consistency	Directness*	Precision	Publication Bias	Large Magnitude*	Dose-response	Confounders		
Old age	Symptomatic UTI*	6 OBS <sup>50,54,75,79,83,102</sup>	Independent risk factor in 1 large OBS <sup>75</sup> , possible risk factor in 1 OBS <sup>54</sup> . Not found to be a risk factor in 4 OBS <sup>50,79,83,102</sup> .	Low	0	0	0	0	0	0	0	0	Low	Low
	Bacteriuria*	17 OBS <sup>64,65,72,76-78,84-86,89-94,98,100</sup>	Possible risk factor in 3 OBS <sup>89,93,94</sup> . Not found to be a risk factor in 14 OBS <sup>64,65,72,76-78,84-86,90-92,98,100</sup> .	Low	0	0	0	0	0	0	0	0	Low	
Female sex	Symptomatic UTI*	5 OBS <sup>54,62,74,75,102</sup>	Independent risk factor in 1 OBS <sup>75</sup> , possible risk factor in 1 OBS <sup>62</sup> . Not found to be a risk factor in 3 OBS <sup>54,74,102</sup> .	Low	0	0	0	0	0	0	0	0	Low	Low
	Bacteriuria/unspecified UTI*	21 OBS <sup>9,63-65,67,68,72,76,77,82,85,86,89-94,96,98,100</sup>	Independent risk factor in 8 OBS <sup>64,65,68,76,77,82,86,94</sup> , possible risk factor in 4 OBS <sup>9,89,90,100</sup> . Not found to be a risk factor in 9 OBS <sup>63,67,72,85,91-93,96,98</sup> .	Low	0	0	0	0	0	+1	0	0	Moderate	
Prolonged duration of catheterization	Symptomatic UTI*	5 OBS <sup>54,61,62,74,83</sup>	Independent risk factor in 1 OBS <sup>54</sup> , possible risk factor in 3 OBS <sup>61,62,74</sup> . Not found to be a risk factor in 1 OBS <sup>83</sup> .	Low	0	0	0	0	0	0	0	0	Low	Low
	Bacteriuria*	15 OBS <sup>61,65,66,76-78,85,86,90,91,93,94,96-98</sup>	Independent risk factor in 6 OBS <sup>76,77,85,91,93,94</sup> , possible risk factor in 7 OBS <sup>61,66,78,86,96-98</sup> .	Low	0	0	0	0	0	+1	+1	0	High	

Comparison	Outcome	Quantity and type of evidence	Findings	Starting grade	Decrease GRADE					Increase GRADE			GRADE of Evidence for Outcome	Overall GRADE of Evidence Base
					Study Quality*	Consistency	Directness*	Precision	Publication Bias	Large Magnitude*	Dose-response	Confounders		
			Not found to be a risk factor in 2 OBS <sup>65,90</sup> .											
Lack of administration of antibiotics	Symptomatic UTI*	4 OBS <sup>50,54,74,79</sup>	Independent risk factor in 1 OBS <sup>74</sup> . Not found to be a risk factor in 3 OBS <sup>50,54,79</sup> .	Low	0	0	0	0	0	0	0	0	Low	Low
	Bacteriuria*	15 OBS <sup>64,65,67,68,72,76,77,85,86,91,93,94,97,98,100</sup>	Independent risk factor in 10 OBS <sup>64,65,68,76,77,85,86,91,93,94</sup> , possible risk factor in 2 OBS <sup>98,100</sup> . Not found to be a risk factor in 3 OBS <sup>67,72,97</sup> .	Low	0	0	0	0	0	+1	0	0	Moderate	
Impaired immunity	Symptomatic UTI*	2 OBS <sup>54,74</sup>	Independent risk factor in 1 large OBS <sup>74</sup> . Not found to be a risk factor in 1 OBS <sup>54</sup> .	Low	0	0	0	0	0	0	0	0	Low	Very Low
	Bacteriuria*	3 OBS <sup>59,77,85</sup>	Independent risk factor in 1 OBS <sup>59</sup> . Not found to be a risk factor in 2 OBS <sup>77,85</sup> .	Low	0	-1	0	0	0	0	0	0	Very Low	
Disconnection of the drainage system	Bacteriuria/unspecified UTI*	5 OBS <sup>60,78,91,94,98</sup>	Independent risk factor in 1 OBS <sup>78</sup> , possible risk factor in 2 OBS <sup>60,94</sup> . Not found to be a risk factor in 2 OBS <sup>91,98</sup> .	Low	0	0	0	0	0	0	0	0	Low	Low
Diabetes	Symptomatic UTI*	2 OBS <sup>50,79</sup>	Not found to be a risk factor in 2 OBS <sup>50,79</sup> .	Low	0	0	0	-1	0	0	0	0	Very Low	Very Low

Comparison	Outcome	Quantity and type of evidence	Findings	Starting grade	Decrease GRADE					Increase GRADE			GRADE of Evidence for Outcome	Overall GRADE of Evidence Base
					Study Quality*	Consistency	Directness*	Precision	Publication Bias	Large Magnitude*	Dose-response	Confounders		
	Bacteriuria*	3 OBS <sup>77,84,94</sup>	Independent risk factor in 1 large OBS <sup>94</sup> . Not found to be a risk factor in 2 OBS <sup>77,84</sup> .	Low	0	0	0	0	0	0	0	0	Low	
Renal dysfunction	Symptomatic UTI*	2 OBS <sup>50,79</sup>	Not found to be a risk factor in 2 OBS <sup>50,79</sup> .	Low	0	0	0	-1	0	0	0	0	Very Low	Very Low
	Bacteriuria*	3 OBS <sup>86,93,94</sup>	Independent risk factor in 2 OBS <sup>86,94</sup> . Not found to be a risk factor in 1 OBS <sup>93</sup> .	Low	0	0	0	0	0	0	0	0	Low	
Surgical illness	Bacteriuria*	4 OBS <sup>67,89,92,100</sup>	Possible risk factor in 1 OBS <sup>92</sup> . Not found to be a risk factor in 3 OBS <sup>67,89,100</sup> .	Low	0	0	0	0	0	0	0	0	Low	Low
Severity of illness	Bacteriuria*	5 OBS <sup>76,77,92,94,100</sup>	Independent risk factor in 1 OBS <sup>76</sup> , possible risk factor in 1 OBS <sup>100</sup> . Not found to be a risk factor in 3 OBS <sup>77,92,94</sup> .	Low	0	0	0	0	0	0	0	0	Low	Low
Orthopedic population	Bacteriuria*	2 OBS <sup>91,93</sup>	Independent risk factor in 2 OBS <sup>91,93</sup> .	Low	0	0	0	0	0	0	0	0	Low	Low
Neurology population	Bacteriuria*	3 OBS <sup>77,91,93</sup>	Independent risk factor in 1 OBS <sup>91</sup> , possible risk factor in 1 OBS <sup>93</sup> . Not found to be a risk factor in 1 OBS <sup>77</sup> .	Low	0	0	0	0	0	0	0	0	Low	Low
Hospital service	Bacteriuria/unspecified UTI*	3 OBS <sup>64,65,82</sup>	Not found to be a risk factor in 3 OBS <sup>64,65,82</sup> .	Low	0	0	0	0	0	0	0	0	Low	Low
Intensive care	Bacteriuria*	2 OBS <sup>93,100</sup>	Not found to be a risk	Low	0	0	0	0	0	0	0	0	Low	Low

Comparison	Outcome	Quantity and type of evidence	Findings	Starting grade	Decrease GRADE					Increase GRADE			GRADE of Evidence for Outcome	Overall GRADE of Evidence Base
					Study Quality*	Consistency	Directness*	Precision	Publication Bias	Large Magnitude*	Dose-response	Confounders		
unit			factor in 2 OBS <sup>93,100</sup> .											
Catheter insertion outside of operating room	Bacteriuria*	2 OBS <sup>91,93</sup>	Independent risk factor in 1 OBS <sup>93</sup> . Not found to be a risk factor in 1 OBS <sup>91</sup> .	Low	0	0	0	0	0	0	0	0	Low	Low
Person performing catheterization – Nurse vs MD or LPN vs (RN or MD)	Bacteriuria*	3 OBS <sup>91,94,100</sup>	Possible risk factor in 2 OBS <sup>94,100</sup> . Not found to be a risk factor in 1 OBS <sup>91</sup> .	Low	0	0	0	0	0	0	0	0	Low	Low
Incontinence as a reason for catheterization	Bacteriuria*	2 OBS <sup>91,93</sup>	Independent risk factor in 1 OBS <sup>91</sup> , possible risk factor in 1 OBS <sup>93</sup> .	Low	0	0	0	0	0	0	0	0	Low	Low
Catheter blockage	Symptomatic UTI*	2 OBS <sup>79,103</sup>	Possible risk factor in 1 OBS <sup>103</sup> . Not found to be a risk factor in 1 OBS <sup>79</sup> .	Low	0	0	0	-1	0	0	0	0	Very Low	Very Low
Low albumin level	Symptomatic UTI*	2 OBS <sup>50,79</sup>	Possible risk factor in 2 OBS <sup>50,79</sup> .	Low	0	0	0	-1	0	0	0	0	Very Low	Very Low
Low hemoglobin level	Symptomatic UTI*	2 OBS <sup>50,79</sup>	Not found to be a risk factor in 2 OBS <sup>50,79</sup> .	Low	0	0	0	-1	0	0	0	0	Very Low	Very Low
Stool incontinence	Symptomatic UTI*	2 OBS <sup>50,79</sup>	Not found to be a risk factor in 2 OBS <sup>50,79</sup> .	Low	0	0	0	-1	0	0	0	0	Very Low	Very Low
Urinary acidifier	Symptomatic UTI*	2 OBS <sup>50,79</sup>	Not found to be a risk factor in 2 OBS <sup>50,79</sup> .	Low	0	0	0	-1	0	0	0	0	Very Low	Very Low
Race (non-white)	Bacteriuria*	2 OBS <sup>72,94</sup>	Possible risk factor in 2 OBS <sup>72,94</sup> .	Low	0	0	0	-1	0	0	0	0	Very Low	Very Low

Comparison	Outcome	Quantity and type of evidence	Findings	Starting grade	Decrease GRADE					Increase GRADE			GRADE of Evidence for Outcome	Overall GRADE of Evidence Base
					Study Quality*	Consistency	Directness*	Precision	Publication Bias	Large Magnitude*	Dose-response	Confounders		
vs white)														
Blood loss	Bacteriuria*	2 OBS <sup>61,78</sup>	Possible risk factor in 1 OBS <sup>61</sup> . Not found to be a risk factor in 1 OBS <sup>78</sup> .	Low	0	0	0	-1	0	0	0	0	Very Low	Very Low
Non-sterile catheterization	Bacteriuria/unspecified UTI*	2 OBS <sup>63,73</sup>	Possible risk factor in 1 OBS <sup>73</sup> . Not found to be a risk factor in 1 OBS <sup>63</sup> .	Low	0	0	0	-1	0	0	0	0	Very Low	Very Low
Positive meatal culture	Bacteriuria*	4 OBS <sup>65,67,68,99</sup>	Independent risk factor in 1 OBS <sup>68</sup> . Possible risk factor in 2 OBS <sup>65,99</sup> . Not found to be a risk factor in 1 OBS <sup>67</sup> .	Low	0	0	0	0	0	0	+1	0	Moderate	Moderate
Lack of urinometer drainage	Bacteriuria*	2 OBS <sup>65,94</sup>	Independent risk factor in 1 OBS <sup>94</sup> . Not found to be a risk factor in 1 OBS <sup>65</sup> .	Low	0	0	0	-1	0	0	0	0	Very Low	Very Low

\*These modifiers can impact the GRADE by 1 or 2 points.

**Notes:**

- All risk factors that were evaluated in two or more studies for a particular outcome were listed in the GRADE table.
- Definitions: “Independent risk factor” implies a variable was significant in a multivariate analysis; “possible risk factor” implies (1) it was significant in a univariate analysis and a multivariate analysis was not performed OR (2) it was significant in a univariate analysis and there were <10 events per variable examined in the multivariate analysis; “not a risk factor” implies that (1) it was not significant in a univariate/multivariate analysis when only one analysis was reported OR (2) it was significant in a univariate analysis and there were > 10 events per variable examined in the multivariate analysis
- RCTs included in the GRADE table were considered as observational for the purposes of grading study quality.



Study	Systematic Review								Randomized Controlled Trial								Observational Controlled Study							Economic analysis									
	1. Search terms described	2. Databases searched described	3. Inclusion/exclusion criteria defined	4. Reasons for exclusions described	5. Screening by two independent reviewers	6. Data extracted by two independent reviewers	7. Individual study quality assessed	8. Heterogeneity assessed	1. Randomized	2. Randomization appropriately performed	3. Double-blind	4. Outcome assessor blinded	5. Study participant blinded	6. Investigator blinded	7. Attrition described	8. Attrition smaller than 10-15% of assigned patients	9. Attrition appropriately analyzed	1. All study groups derived from similar source/reference populations	2. Attrition not significantly different across all study groups	3. The measure of exposure is valid	4. The measure of outcome is valid	5. Investigators blinded to endpoint decision	6. Potential confounders identified	7. Statistical adjustment for potential confounders performed	1. Perspective defined	2. Time horizon defined	3. Decision tree(s) or rule(s) made explicit	4. Sources of cost estimates presented	5. Sources of event rate estimates presented	6. Sensitivity analyses performed			
Ouslander, 1987 <sup>79</sup>																	x		x	x		x											
Ouslander, 1987 <sup>50</sup>																	x		x	x		x											
<b>1B.5. Hospital or unspecified</b>																																	
Rogers, 2004 <sup>61</sup>								x	x	x	x	x	x																				
Baan, 2003 <sup>62</sup>								x	x		x				x	x	x																
Carapeti, 1996 <sup>63</sup>								x																									
Huth, 1992 <sup>64</sup>								x	x	x			x																				
Huth, 1992 <sup>65</sup>								x	x																								
Classen, 1991 <sup>68</sup>								x	x																								
Schneeberger, 1992 <sup>66</sup>								x							x																		
Burke, 1983 <sup>67</sup>								x	x																								
Warren, 1978 <sup>69</sup>								x																									
Hazelett, 2006 <sup>80</sup>																		x		x													
Saint, 2006 <sup>81</sup>																		x		x	x		x	x									
Srinivasan, 2006 <sup>82</sup>																		x		x	x		x	x									
Cardosi, 2003 <sup>83</sup>																		x		x	x												
Johansson, 2002 <sup>84</sup>																		x		x													
Tambyah, 2002 <sup>9</sup>																		x		x													

Study	Systematic Review								Randomized Controlled Trial							Observational Controlled Study							Economic analysis									
	1. Search terms described	2. Databases searched described	3. Inclusion/exclusion criteria defined	4. Reasons for exclusions described	5. Screening by two independent reviewers	6. Data extracted by two independent reviewers	7. Individual study quality assessed	8. Heterogeneity assessed	1. Randomized	2. Randomization appropriately performed	3. Double-blind	4. Outcome assessor blinded	5. Study participant blinded	6. Investigator blinded	7. Attrition described	8. Attrition smaller than 10-15% of assigned patients	9. Attrition appropriately analyzed	1. All study groups derived from similar source/reference populations	2. Attrition not significantly different across all study groups	3. The measure of exposure is valid	4. The measure of outcome is valid	5. Investigators blinded to endpoint decision	6. Potential confounders identified	7. Statistical adjustment for potential confounders performed	1. Perspective defined	2. Time horizon defined	3. Decision tree(s) or rule(s) made explicit	4. Sources of cost estimates presented	5. Sources of event rate estimates presented	6. Sensitivity analyses performed		
Hustinx, 1991 <sup>85</sup>																	x		x			x	x									
Johnson, 1990 <sup>86</sup>																	x		x			x	x									
Lima, 1990 <sup>87</sup>																	x		x	x		x	x									
Jacono, 1988 <sup>88</sup>																	x		x			x	x									
Lanara, 1988 <sup>89</sup>																	x		x													
Mulhall, 1988 <sup>91</sup>																	x		x				x	x								
Holliman, 1987 <sup>90</sup>																	x		x													
Saramma, 1987 <sup>96</sup>																	x		x				x	x								
Burke, 1986 <sup>95</sup>																	x		x													
Platt, 1986 <sup>94</sup>																	x		x				x	x								
Shapiro, 1984 <sup>93</sup>																	x		x				x	x								
Pien, 1983 <sup>92</sup>																	x		x				x									
Hartstein, 1981 <sup>98</sup>																	x		x													
Garibaldi, 1980 <sup>99</sup>																	x		x				x	x								
Hirsh, 1979 <sup>101</sup>																	x		x													
Islam, 1977 <sup>97</sup>																	x		x													
Garibaldi, 1974 <sup>100</sup>																	x		x				x									
<b>1B.6. Home care</b>																																
Wilde, 2003 <sup>103</sup>																	x		x	x			x									

Study	Systematic Review								Randomized Controlled Trial									Observational Controlled Study							Economic analysis					
	1. Search terms described	2. Databases searched described	3. Inclusion/exclusion criteria defined	4. Reasons for exclusions described	5. Screening by two independent reviewers	6. Data extracted by two independent reviewers	7. Individual study quality assessed	8. Heterogeneity assessed	1. Randomized	2. Randomization appropriately performed	3. Double-blind	4. Outcome assessor blinded	5. Study participant blinded	6. Investigator blinded	7. Attrition described	8. Attrition smaller than 10-15% of assigned patients	9. Attrition appropriately analyzed	1. All study groups derived from similar source/reference populations	2. Attrition not significantly different across all study groups	3. The measure of exposure is valid	4. The measure of outcome is valid	5. Investigators blinded to endpoint decision	6. Potential confounders identified	7. Statistical adjustment for potential confounders performed	1. Perspective defined	2. Time horizon defined	3. Decision tree(s) or rule(s) made explicit	4. Sources of cost estimates presented	5. Sources of event rate estimates presented	6. Sensitivity analyses performed
White, 1995 <sup>102</sup>																	x		x	x		x	x							

## 1C. What populations are at highest risk of mortality from urinary catheters?

**TABLE 1C: RISK FACTORS FOR MORTALITY AMONG CATHETERIZED PATIENTS**

Author, Yr (Reference)	Study Design Quality	Study Objective	Population and Setting N	Results	Comments
van der Kooi, 2007 <sup>74</sup>	Prospective controlled study 1,3,4,6,7	To examine the incidence of and risk factors for device-associated infections and mortality.	Patients without an initial infection staying in the ICU for at least 48 hours  2644	<p><b>Symptomatic UTI:</b> <i>Univariate analysis:</i> All results OR (95% CI) Duration of catheterization 5-9 days vs 1-4 days: 1.6 (1.0-2.4); P &lt; 0.05 Duration of catheterization ≥ 10 days vs 1-4 days: 3.3 (2.2-4.9) Duration was not included in the multivariate model</p> <p><i>Multivariate analysis:</i> All results RR (95% CI) Female sex :1.4 (1.0-1.8) P&gt; 0.05 Impaired immunity: 2.5 (1.5-4.0) Acute admission vs planned admission: 1.8 (1.0-3.3); P&gt; 0.05 Systemic antibiotics at admission: 0.5 (0.3-1.0); P &lt; 0.05</p> <p><b>Mortality:</b> <i>Univariate analysis:</i> CAUTI vs not: 30.9% vs 20.2%; P = 0.06. It was not significantly associated with mortality in a multivariate model, though estimates were not provided.</p> <p><i>Multivariate analysis:</i> All results OR (95% CI) for mortality associated with having a urinary catheter Age 40-70 years vs ≤ 39 years: 1.6 (1.0-2.5); P &lt; 0.05 Age ≥ 70 years vs ≤ 39 years: 2.8 (1.8-4.4) APACHE II ≥ 20 vs 0-19: 1.9 (1.5-2.4) Internal medicine vs surgery/traumatology: 1.9 (1.4-2.7) Cardiology/cardiosurgery vs surgery/traumatology: 2.6 (1.8-3.8) Neurology/neurosurgery vs surgery/traumatology: 1.8 (1.2-2.7) Acute admission vs planned admission: 1.4 (1.0-1.8); P &lt; 0.05 Systemic antibiotics at admission: 1.5 (1.1-2.3) Ventilation: 4.8 (3.3-7.0) Central venous catheter: 1.8 (1.3-2.5)</p>	F/U until discharge, death, or day of withholding treatment  CAUTI according to CDC definition  Power not reported
Platt, 1982 <sup>7</sup>	Prospective controlled study 1,3,6,7	To identify risk factors for mortality among catheterized patients.	Hospitalized patients catheterized ≥24 hours  1458	<p><b>Mortality:</b> <i>Univariate analysis:</i> All results are OR (P value) Fatal vs non-fatal illness: 6.0 (&lt; 0.01) Medicine vs general surgery: 6.9 (&lt; 0.01) Infection: 5.6 (&lt; 0.01) Duration of catheterization (days): ≥ 6 vs 1: 7.5 (&lt; 0.01) Lack of urine-meter drainage: 3.5 (&lt; 0.01) Creatinine at insertion &gt; 2 mg/dl vs &lt; 1 mg/dl: 5.3 (&lt; 0.01) Prior indwelling catheterization: 4.0 (&lt; 0.01) Drainage-bag change: 3.0 (&lt; 0.01)</p>	F/U until discharge or death  UTI defined as recovery of ≥ 10 <sup>5</sup> cfu/ml  Power not reported

Author, Yr (Reference)	Study Design Quality	Study Objective	Population and Setting N	Results	Comments
				Person inserting catheter other than MD or RN vs MD: 3.8 (< 0.01) Collection-junction break: 2.5 (< 0.01) Lack of systemic antibiotics in week before catheterization: 2.7 (< 0.01) Prior UTI during current hospitalization: 2.5 (< 0.01) Colonization of drainage bag: 3.5 (< 0.01) Catheter change: 2.4 (0.01) Bag-outlet-tube error: 3.0 (0.01) Age (yr) > 70 vs < 30: 8.0 (0.02) Lack of systemic antibiotics during catheterization: 2.0 (0.02) Lack of preconnected presealed junction: 1.6 (0.04) Female sex: 1.5 (0.08) Povidone-iodine vs soap: 1.5 (0.25) Non-white vs white: 1.2 (0.65)  <u>Multivariate analysis:</u> All results are OR (95% CI) Infection: 2.8 (1.5-5.1) Age (yr) > 70 vs < 30: 7.0 (0.9-57.5) (P = 0.01 for the overall risk factor) Fatal vs non-fatal illness: 5.2 (3.1-8.7) Medicine vs general surgery: 3.4 (1.9-6.0) Duration of catheterization (days): ≥ 6 vs 1: 4.1 (1.9-9.1) Creatinine at insertion > 2 mg/dl vs < 1 mg/dl: 2.9 (1.3-6.4) Person inserting catheter other than MD or RN vs MD: 2.2 (1.0-4.8)	

**GRADE Table 1C**

Comparison	Outcome	Quantity and type of evidence	Findings	Starting grade	Decrease GRADE					Increase GRADE			GRADE of Evidence for Outcome	Overall GRADE of Evidence Base
					Study Quality*	Consistency	Directness*	Precision	Publication Bias	Large Magnitude*	Dose-response	Confounders		
Old age	Mortality*	2 OBS <sup>7,74</sup>	Independent risk factor in 2 OBS <sup>7,74</sup> .	Low	0	0	0	0	0	0	0	0	Low	Low
Severity of illness	Mortality*	2 OBS <sup>7,74</sup>	Independent risk factor in 2 OBS <sup>7,74</sup> .	Low	0	0	0	0	0	0	0	0	Low	Low
Internal medicine (vs surgery)	Mortality*	2 OBS <sup>7,74</sup>	Independent risk factor in 2 OBS <sup>7,74</sup> .	Low	0	0	0	0	0	0	0	0	Low	Low
Administration of antibiotics	Mortality*	2 OBS <sup>7,74</sup>	Administration of antibiotics was an independent risk factor in 1 OBS <sup>74</sup> and lack of administration of antibiotics was a possible risk factor in 1 OBS <sup>7</sup> .	Low	0	-1	0	0	0	0	0	0	Very Low	Very Low
CAUTI	Mortality*	2 OBS <sup>7,74</sup>	Independent risk factor in 1 OBS <sup>7</sup> . Not found to be a risk factor in 1 OBS <sup>74</sup> .	Low	0	0	0	0	0	0	0	0	Low	Low

\*These modifiers can impact the GRADE by 1 or 2 points.

**Notes:**

- All risk factors that were evaluated in two or more studies for a particular outcome were listed in the GRADE table.
- Definitions: “Independent risk factor” implies a variable was significant in a multivariate analysis; “possible risk factor” implies (1) it was significant in a univariate analysis and a multivariate analysis was not performed OR (2) it was significant in a univariate analysis and there were <10 events per variable examined in the multivariate analysis; “not a risk factor” implies that (1) it was not significant in a univariate/multivariate analysis when only one analysis was reported OR (2) it was significant in a univariate analysis and there were > 10 events per variable examined in the multivariate analysis.

# Study Quality Assessment Table 1C

Study	Systematic Review								Randomized Controlled Trial									Observational Controlled Study							Economic analysis						
	1. Search terms described	2. Databases searched described	3. Inclusion/exclusion criteria defined	4. Reasons for exclusions described	5. Screening by two independent reviewers	6. Data extracted by two independent reviewers	7. Individual study quality assessed	8. Heterogeneity assessed	1. Randomized	2. Randomization appropriately performed	3. Double-blind	4. Outcome assessor blinded	5. Study participant blinded	6. Investigator blinded	7. Attrition described	8. Attrition smaller than 10-15% of assigned patients	9. Attrition appropriately analyzed	1. All study groups derived from similar source/reference populations	2. Attrition not significantly different across all study groups	3. The measure of exposure is valid	4. The measure of outcome is valid	5. Investigators blinded to endpoint decision	6. Potential confounders identified	7. Statistical adjustment for potential confounders performed	1. Perspective defined	2. Time horizon defined	3. Decision tree(s) or rule(s) made explicit	4. Sources of cost estimates presented	5. Sources of event rate estimates presented	6. Sensitivity analyses performed	
van der Kooi, 2007 <sup>74</sup>																	x		x	x		x	x								
Platt, 1982 <sup>7</sup>																	x		x			x	x								

**Question 2: For those who may require urinary catheters, what are the best practices?**

**2A. What are the risks and benefits associated with different approaches to catheterization?**

**TABLE 2A: RISKS AND BENEFITS ASSOCIATED WITH DIFFERENT APPROACHES TO CATHETERIZATION**

Author, Yr (Reference)	Study Design Quality	Study Objective	Population and Setting N	Results	Comments
<b>2A.1. External vs Indwelling</b>					
<b>Short-term</b>					
Saint, 2006 <sup>109</sup>	RCT 1,2,4,6,7,8,9	To compare condom and indwelling urinary catheters in terms of infection risk and patient satisfaction.	Hospitalized men ≥ 40 years at a VA medical center who required a urinary collection device and were not bacteriuric  75	<p><b>Bacteriuria:</b> Indwelling vs condom catheter: 17/41 vs 13/34; statistical differences were not reported</p> <p><u>Incidence (per 1000 patient days):</u> Indwelling vs condom catheter: 111 vs 61; P = 0.11</p> <p><u>Median days to outcome:</u> Indwelling vs condom catheter: 7 vs 13; P = 0.15</p> <p><b>Mortality:</b> Indwelling vs condom catheter: 4/41 vs 2/34; statistical differences were not reported</p> <p><b>Bacteriuria, symptomatic UTI or death:</b> Indwelling vs condom catheter: 20/41 vs 15/34; statistical differences were not reported</p> <p><u>Incidence (per 1000 patient days):</u> Indwelling vs condom catheter: 131 vs 70; P = 0.07</p> <p><u>Median days to outcome:</u> Indwelling vs condom catheter: 7 vs 11; P = 0.09</p> <p><u>Univariate analysis:</u> All results HR (95% CI) indwelling vs condom catheter All patients: 1.82 (0.90-3.67) Patients without dementia: 3.47 (0.94-12.74) Patients with dementia: 0.86 (0.23-3.27)</p>	<p>F/U 30 days</p> <p>Bacteriuria was defined as ≥ 10<sup>3</sup> cfu/ml of a single or predominant species of bacteria.</p> <p>Symptomatic UTI was defined as bacteriuria accompanied by onset of one or more of the following symptoms or signs: fever &gt; 38 C, dysuria or other irritative voiding symptoms, or suprapubic, flank or pelvic pain thought to be related to the urinary tract.</p> <p>Power not reported</p>

Author, Yr (Reference)	Study Design Quality	Study Objective	Population and Setting N	Results	Comments
				<p><b>Multivariate analysis:</b> All results HR (95% CI) indwelling vs condom catheter (Adjusted for age, MMSE score, history of UTI and history of catheterization) All patients: 2.11 (1.03-4.31) Patients without dementia: 4.84 (1.46-16.02) [N = 44 for patients without dementia] Patients with dementia: 1.20 (0.33-4.35) [N = 41 for patients with dementia]</p> <p><b>Patient satisfaction outcomes:</b> All results P value for the outcome's association with condom catheter Increased comfort: 0.02 Decreased pain: 0.02 Convenience: 0.74 Restriction of daily activity: 0.16 Embarrassment: 0.23</p>	
Saint, 2006 <sup>81</sup>	Retrospective controlled study 1,3,4,6,7	<p>To determine risk factors for nosocomial urinary tract related bacteremia.</p> <p>A patient from whom a urine culture and a blood culture grew the same organism <math>\geq 48</math> hours after admission was considered a case. Control patients were those with significant bacteriuria (<math>\geq 10^5</math> cfu/ml) detected <math>\geq 48</math> hours after admission who did not have a positive blood culture.</p>	Hospitalized patients with condom or indwelling catheters 237	<p><b>Bacteremia:</b> Condom vs indwelling: 0/6 vs 83/203; P = 0.08</p> <p><b>Risk factors for nosocomial urinary tract related bacteremia:</b> <b>Multivariate analysis</b> All results OR [95% CI]</p> <p>Immunosuppressant therapy within 14 days: 8.13 (1.02-64.83) History of malignancy: 1.94 (1.06-3.55) Male sex : 1.88 (1.62-2.18) Smoking within the past 5 years: 1.26 (1.01-1.57) Number of hospital days before detecting bacteriuria: 1.03 (1.01-1.04) Antibiotic use within 3 days of detecting bacteriuria: 0.76 (0.68-0.85) Patients with diabetes &lt; 70 years: 6.19 (1.30-29.40) Patients with diabetes <math>\geq 70</math> years: 0.11 (0.02-0.83) Patients &lt; 70 years using corticosteroids within 7 days: 14.24 (4.76-42.63) Patients <math>\geq 70</math> years using corticosteroids within 7 days: 0.08 (0.02-0.34) Data were also collected on race, age, site of medical care, HIV infection, prostatic hypertrophy, urolithiasis, and serum creatinine level, but they were not included in the final multivariate model.</p>	<p>F/U unclear</p> <p>Bacteriuria defined as <math>\geq 10^5</math> cfu/ml</p> <p>Nosocomial urinary tract-related bacteremia defined as when a urine culture and a blood culture grew the same organism <math>\geq 48</math> hours after admission</p> <p>Power not reported</p>
<b>Long-term</b>					
Saint, 1999 <sup>123</sup>	Prospective controlled study	To determine the beliefs of older male patients and nursing staff about the	Men hospitalized on medical, rehabilitation	<b>Results of patient interviews:</b> <b>Multivariate analysis</b> All results OR [95% CI] for condom vs indwelling unless otherwise noted	F/U N/A

Author, Yr (Reference)	Study Design Quality	Study Objective	Population and Setting N	Results	Comments
	(based on a survey) 1,3,6,7	relative merits and problems of condom and indwelling catheters.	and nursing home units using either an indwelling or a condom catheter and all members of the nursing staff on these units  104 patients and 99 nurses	<p>Comfort: 4.2 (1.1-15.6) Pain: 0.17 (0.05-0.64) Restriction: 0.23 (0.07-0.75) Convenience: P = 0.40 (OR not reported) Embarrassment: P = 0.50 (OR not reported)</p> <p><b>Results of nurse interviews:</b> Most of the nursing staff respondents believed that condom catheters were less painful, less embarrassing, less restrictive for patients and were easier to apply, but they also believed that they fell off and leaked more often. Statistical differences were not reported for these comparisons.</p> <p><u>Univariate analysis</u> Results Nursing time: 5-10 minutes more per shift managing the condom catheter (P &lt; 0.01) <u>Multivariate analysis</u> All results OR [95% CI] <u>Nursing convenience</u> No. of patients cared for in the past year (P = 0.04) [Interpretation: The more positive the experience with condom catheters, the more likely nurses would prefer them.] <u>Patient comfort</u> As the number of minutes spent managing the indwelling catheter increased, the more likely the respondent was to prefer the condom catheter (P = 0.04). As the number of minutes spent managing the condom catheter increased, the more likely the respondent was to prefer the indwelling catheter (P = 0.07) For both nursing convenience and patient comfort, the respondent's type of licensure, nursing experience, sex, and hospital unit were not significant predictors</p>	UTI not measured  Power not reported

## 2A.2. Intermittent vs indwelling

### Short-term

Niel-Weise, 2006 <sup>104</sup>	Systematic review 1,2,3,4,5,6,7,8	To determine the advantages and disadvantages of alternative approaches to catheterization for short term bladder drainage in adults.	All randomized and quasi-randomized trials comparing catheter route of insertion for adults catheterized for up to 14 days  17 trials	<p><u>1. Urethral catheterization vs suprapubic catheterization</u> (all results RR [95% CI] unless otherwise noted)</p> <p><b>Bacteriuria (symptomatic and asymptomatic)</b> (14 studies): 2.60 (2.12-3.18) <b>Bacteriuria (symptomatic and asymptomatic) in males</b> (2 studies): 1.71 (0.87-3.36) <b>Bacteriuria (symptomatic and asymptomatic) in females</b> (2 studies): 4.23 (1.87-9.54)</p>	
---------------------------------	--------------------------------------	---	---	--	--

Author, Yr (Reference)	Study Design Quality	Study Objective	Population and Setting N	Results	Comments
				<p><b>Bacteriuria (symptomatic and asymptomatic) after colposuspension</b> (1 study): 7.41 (1.02-54.10)</p> <p><b>Bacteriuria (symptomatic and asymptomatic) after vaginal repair</b> (1 study): 1.60 (0.82-3.14)</p> <p><b>Bacteriuria (symptomatic and asymptomatic) without antibiotic prophylaxis</b> (1 study): 6.28 (2.49-15.79)</p> <p><b>Bacteriuria (symptomatic and asymptomatic) with antibiotic prophylaxis</b> (1 study): 6.88 (0.35-133.64)</p> <p><b>Bacteriuria (symptomatic and asymptomatic) after gynecological surgery</b> (7 studies): 2.46 (1.95-3.10)</p> <p><b>Bacteriuria (symptomatic and asymptomatic) after abdominal surgery</b> (3 studies): 1.90 (1.14-3.17)</p> <p><b>Bacteriuria (symptomatic)</b> (1 study): 1.16 (0.54-2.48)</p> <p><b>Recatheterization</b> (8 studies): 4.72 (2.94-7.56)</p> <p><b>Number of patients catheterized &gt; 5 days</b> (1 study): 0.62 (0.49-0.80)</p> <p><b>Mean duration of catheterization</b> (1 study): WMD (95% CI) = -1.60 (-2.80 to -0.40) Unit of measurement was not specified. 8 other studies reported duration of catheterization, but data were not sufficient to calculate statistical differences.</p> <p><b>Number of patients with pain</b> (2 studies): 9.30 (2.96-29.21)</p> <p><b>Number of catheter days with pain</b> (1 study): 6.95 (3.03-15.92)</p> <p><b>Discomfort</b> (4 studies): 2.98 (2.31-3.85)</p> <p><b>Catheter obstruction</b> (2 studies): 0.18 (0.02-1.49)</p> <p><b>Gross hematuria</b> (2 studies): 0.97 (0.25-3.74)</p> <p><b>Microscopic hematuria</b> (2 studies): 0.93 (0.72-1.20)</p> <p><b>Pyuria</b> (2 studies): 2.09 (1.63-2.68)</p> <p><b>Number of patients with febrile morbidity</b> (1 study): WMD (95% CI) = 13.50 (10.94-16.06)</p> <p><b>Number of patients needing antibiotic therapy</b> (1 study): 2.78 (1.47-5.28)</p> <p><b>Number of patients requiring drugs for relief of dysuria</b> (1 study): 1.68 (1.23-2.28)</p> <p><b>Mean hospital stay</b> (1 study): WMD (95% CI) = 1.10 (0.30 to 1.90)</p> <p><b>Number of patients with extended hospital stay</b> (1 study): 1.79 (1.01-3.16)</p> <p><b>Number of patients leaving hospital with catheter</b> (1 study): 3.33 (1.28-8.67)</p> <p><i>2. Urethral catheterization vs intermittent catheterization</i> (all results RR [95% CI] unless otherwise noted)</p> <p><b>Number of patients with no return of bladder function 48 hours after surgery</b> (1 study): 0.55 (0.30-1.02)</p>	

Author, Yr (Reference)	Study Design Quality	Study Objective	Population and Setting N	Results	Comments
				<b>Bacteriuria (symptomatic and asymptomatic)</b> (2 studies): 2.90 (1.44-5.84) <b>Urinary symptoms immediately after surgery</b> (1 study): 1.54 (0.65-3.63) <b>Postoperative pyrexia</b> (1 study): 1.11 (0.63-1.95)	
Tang, 2006 <sup>111</sup>	RCT 1,2,7	To compare the use of intermittent vs indwelling urinary catheterization. Subjects in the indwelling catheter group were treated with indwelling urinary catheterization, and a trial without a catheter was performed at least once weekly in this group. The indwelling urinary catheter was reinserted if post-voiding residual volume (PVRU) $\geq$ 300 ml. If the trial without catheter was successful, PVRU would be monitored by bladder scan at least daily until day 14. Subjects in the intermittent catheter group had their PVRU monitored by bladder scan three times a day. Intermittent catheterization would be performed either when PVRU $\geq$ 500 ml but remained asymptomatic or when PVRU $\geq$ 300 ml with symptoms of retention.	Female patients $\geq$ 65 years with urinary retention (PVRU $\geq$ 300 ml) admitted to a female geriatric rehabilitation ward  81	<b>Symptomatic UTI:</b> Intermittent vs indwelling: 1/22 vs 0/34; P = 0.40 <b>Bacteriuria:</b> Intermittent vs indwelling: 14/22 vs 21/34; P = 0.89 <b>Subjects being catheter-free and having a PVRU &lt; 150 ml:</b> Intermittent vs indwelling: 16/27 vs 27/39; P = 0.40 <b>Mean PVRU on day 14 (ml):</b> Intermittent vs indwelling: 77.6 vs 54.4; P = 0.14 <b>Mean time to become catheter-free (days):</b> Intermittent vs indwelling: 8.6 vs 9.2; P = 0.61 <b>Median number of catheterizations:</b> Intermittent vs indwelling: 1 vs 3; P = 0.03	F/U 14 days  Bacteriuria was defined as a growth of $\geq 10^5$ bacteria per ml  Symptomatic UTI was defined as either having fever in the absence of other sites of infection with or without symptoms of dysuria or suprapubic discomfort.  Sample size of 80 needed to detect an increase in the proportion of weaning patients off catheter from 42% in the indwelling group to 75% in the intermittent group with 80% power and an alpha of 0.05.
Turi, 2006 <sup>112</sup>	RCT 1	To compare the incidence of complications in patients practicing clean intermittent catheterization vs indwelling catheter.	Patients selected from outpatient department during evaluation for symptoms of bladder outlet obstruction or postoperative cases of stricture urethra or referred patients  80	<b>Pyelonephritis:</b> Clean intermittent vs indwelling: 2/40 vs 10/40; P < 0.05 <b>Epididymo-orchitis:</b> Clean intermittent vs indwelling: 1/40 vs 3/40; P > 0.05 <b>Urosepsis:</b> Clean intermittent vs indwelling: 0/40 vs 2/40; P > 0.05	F/U 6 months  A colony count of > 100 colonies per ml was considered to be significant bacteriuria  Power not reported
Tangtrakul, 1994 <sup>113</sup>	RCT 1	To compare the incidence of UTI using intermittent vs indwelling catheterization. Patients in the intermittent catheterization group were catheterized with a straight catheter just before the operation and were	Women who underwent cesarean section and had no history of UTI  98	<b>Bacteriuria:</b> Intermittent vs indwelling: 16/51 vs 9/47; P > 0.05 <b>Urinary retention requiring recatheterization:</b> Intermittent vs indwelling: 20/51 vs 0/47; statistical differences were not reported	F/U unclear  UTI was defined as $\geq 10^5$ organisms/ml  Urinary retention was

Author, Yr (Reference)	Study Design Quality	Study Objective	Population and Setting N	Results	Comments
		treated postoperatively with intermittent catheterization for urinary retention (defined as unable to void in the presence of clinically apparent bladder distension, or at least every 6 hours while awake). Any patient requiring catheterization more than twice would have a Foley catheter inserted for 24 hours. Patients in the other group had an indwelling Foley catheter placed just before the operation and removed on the following day.			defined as inability to void in the presence of clinically apparent bladder distension, or at least every 6 hours while awake  Power not reported
Skelly, 1992 <sup>114</sup>	RCT 1,2,6,7,8	To compare the use of indwelling catheters and intermittent catheterization in the management of urinary retention after surgical repair of hip fractures. Indwelling catheters were left in place for 48 hours. If the patient could not void, in-out catheterization was done at 8-hour intervals during the 24 hours. If voiding was still not possible, an indwelling catheter was inserted for another 48 hours. If residual urine was > 150 ml, retention was considered to be unresolved and an indwelling catheter was inserted for another 48 hours. At the end of 5 days, all patients who were not yet voiding underwent intermittent catheterization and were followed up until voiding resumed. Intermittent catheterization was done at 6-8 hour intervals in the intermittent group. Catheterization was stopped when the residual amount of urine after voiding was < 150 ml on two consecutive occasions.	Patients ≥ 60 years admitted with hip fracture and a residual urine volume of > 150 ml after initial monitoring.  67	<b>Bacteriuria on post-op day 5:</b> Intermittent vs indwelling: 12/32 vs 11/35; P > 0.05  <b>Return of voiding on post-op day 5:</b> Intermittent vs indwelling: 21/32 vs 13/35; P < 0.01  <b>Mean number of days for return of voiding:</b> Intermittent vs indwelling: 5.1 vs 9.4; P < 0.01  <b>Mortality after post-op day 5:</b> Intermittent vs indwelling: 2/32 vs 5/35; statistical differences were not reported	F/U until resumption of voiding.  A colony count ≥ 10 <sup>5</sup> per ml was used to diagnose an infection  Power not reported
Michelson, 1988 <sup>110</sup>	RCT 1,6,7,8	To examine the efficacy and risks of two methods of urinary bladder management after total joint replacement surgery. In the indwelling group, indwelling catheters were	Patients undergoing total hip and knee replacement  96 patients undergoing	<b>Urinary retention:</b> Intermittent vs indwelling: 52% vs 27%; P < 0.01  <b>Postoperative bacteriuria:</b> Intermittent vs indwelling (among patients with negative preoperative urinary cultures): 7/47 vs 4/36; P > 0.05	F/U 7 days  Urinary infection defined as ≥ 10 <sup>4</sup> cfu/ml

Author, Yr (Reference)	Study Design Quality	Study Objective	Population and Setting N	Results	Comments
		placed during the operation and removed the next morning. Thereafter, urinary retention was treated with intermittent straight catheterization. If retention continued beyond 36-48 hours after the removal of catheter, another indwelling catheter was placed which remained in place for 48 hours. In the intermittent group, urinary retention was treated by sterile intermittent catheterization as needed.	100 hip or knee replacements	no catheter vs any catheter: 17% vs 5.6%; P > 0.05 Long term indwelling vs any other catheterization: 35% vs 6%; P < 0.05  <b>Bladder overdistension (&gt; 700 ml):</b> Intermittent vs indwelling: 25/56 vs 3/44; P < 0.01  <b>Risk factors for urinary retention: <i>Univariate analysis</i></b> (all results P values): Age > 60 yrs: < 0.05 (< 0.01 in the indwelling group, but > 0.05 in the intermittent group) Sex: > 0.05 (except men < 60 years undergoing intermittent catheterization < 0.05) It was not possible to prospectively identify patients who would require postoperative catheterization On the basis of a previous history of urinary symptoms, post-surgical retention or genitourinary surgery,. 4 or more risk factors were present in only 20% of patients with retention and 19% of patients without retention.	Urinary retention was defined as inability to void in the presence of clinically apparent bladder distension, or at least every 6 hours while awake  Power not reported
Johansson, 2002 <sup>84</sup>	Prospective controlled study 1,3	The aims of the study were (1) to describe the occurrence of UTI among patients with hip fracture before and after surgery; (2) to compare intermittent catheters vs indwelling catheters; and (3) to compare the length of hospital stay among people with and without infection.	Patients admitted to the hospital with traumatic hip fracture.  144	<b>Risk factors for bacteriuria: <i>Univariate analysis:</i></b> Female sex (vs male sex ): 92.7% vs 7.3%; statistical differences not reported Age: P > 0.05 Diabetes: P > 0.05  <b>Bacteriuria:</b> Intermittent vs indwelling (among patients who were free of UTI at admission): 20/63 vs 11/26; statistical differences were not reported  <b>Length of stay:</b> Significantly longer hospital stay among patients with UTI (P ≤ 0.05)	F/U one week after last catheterization.  Bacteriuria was defined as ≥ 10 <sup>5</sup> bacteria/ml  Power not reported
Oishi, 1995 <sup>125</sup>	Retrospective controlled study 1,3,4	To compare an as-needed <b>straight catheterization protocol</b> (patients underwent straight catheterization if they did not void within 8 hours of their surgery and then 6 hours pro re nata for an inability to void; if bladder volume > 500 ml, an indwelling catheter was placed for 48 hours) with <b>indwelling catheterization protocol</b> (indwelling catheter placed during surgery and removed on the morning of the third post-op day).	Patients undergoing primary total hip arthroplasty  95	<b>UTI:</b> Straight catheterization protocol vs indwelling catheterization protocol: 0/49 vs 1/46; P > 0.10  <b>Bacteriuria:</b> Straight catheterization protocol vs indwelling catheterization protocol: 0/49 vs 1/46; P > 0.10  <b>Bladder distension:</b> Straight catheterization protocol vs indwelling catheterization protocol: 20/49 vs 3/46; P < 0.01  <b>Urinary retention:</b> Straight catheterization protocol vs indwelling catheterization protocol: 41/49 vs 3/46; P < 0.01	F/U until catheter removal  UTI was defined as a catheterized urine specimen with bacteriuria in conjunction with abnormal leukocyte count (> 2/hpf)  Bacteriuria was defined as a catheterized urine specimen with > 10 <sup>5</sup> colonies of bacteria with a urine leukocyte count ≤ 2/hpf

Author, Yr (Reference)	Study Design Quality	Study Objective	Population and Setting N	Results	Comments
					Bladder distension was defined as urine volume > 500 ml obtained at catheterization  Urinary retention was defined as an inability to void following catheterization  Power not reported
Ritter, 1989 <sup>124</sup>	Prospective controlled study  1,3	To compare different urinary tract catheterization protocols for urinary retention: (1) in-out urethral catheterization as needed; (2) in-out catheterization on the index episode and by anchorage of the closed system catheterization device if a second retention episode occurred and; (3) intraoperative sterile anchoring of a closed drainage system.	Joint arthroplasty patients  601	<b>Bacteriuria:</b> Group 1 vs Group 2: 1/165 vs 2/295; P = 0.20 Group 1 vs Group 3: 1/165 vs 0/140; P = 0.31 Group 2 vs Group 3: 2/295 vs 0/140; P = 0.54	F/U until discharge  UTI was defined as > 10 <sup>5</sup> cfu/ml.  Power not reported
Furuhata, 1988 <sup>126</sup>	Prospective pre-post study  1,3	To evaluate the utility of intermittent catheterization in patients with urinary retention or residual urine	Patients undergoing surgery for prostatic hypertrophy  259	<b>Postoperative bacteriuria:</b> Intermittent catheterization vs spontaneous voiding: 38/76 vs 47/119 Indwelling catheterization vs spontaneous voiding: 26/31 vs 47/119 Intermittent catheterization vs indwelling catheterization: 38/76 vs 26/31 (No significant differences)	F/U 1-2 weeks after surgery  Bacteriuria was defined as a bacteria count in culture of ≥ 10 <sup>5</sup> cells/ml or evidence of many cells after simple staining of urine sediment.  Power not reported
<b>Long-term</b>					
Shekelle, 1999 <sup>105</sup>	Systematic review  1,2,3,4,5,6,7,8	To identify risk factors for UTI	Controlled trials in adults and adolescents with neurogenic bladder dysfunction addressing the issue of risk factors for recurrent UTI	<b>Sex:</b> Two studies reported a higher risk for UTI in females, while 4 other studies did not. The authors concluded that the effect of being a female on the risk of UTI in people with neurogenic bladder remains unanswered.  <b>Level of function:</b> Four studies did not find an increased rate of UTI among patients with tetraplegia compared with patients with	Qualitative SR. Studies were determined to be too clinically heterogeneous to support statistical pooling or risk prediction modeling.

Author, Yr (Reference)	Study Design Quality	Study Objective	Population and Setting N	Results	Comments
			22 studies	<p>paraplegia. Three other studies reported significant increases in infection in persons with complete lesions while 3 studies did not. The authors felt that given the conflicting nature of the results, no conclusions could be drawn about the effect of completeness of lesion on the risk of UTI.</p> <p><b>Bladder physiology:</b> As the residual volume increased to 300 ml, the rate of UTI over time increased between 4- and 5-fold. Another study reported that a &gt; 20% post-void residual was associated with complications. It was likely that increased bladder residual volume was a risk factor for UTI in persons with neurogenic bladder.</p> <p><b>Method of drainage:</b> Results were consistent in 7 of 8 studies that persons using intermittent catheterization had fewer infections than those with indwelling catheters and (when studied) persons voiding without catheters had the lowest rate of UTI in all groups. Two RCTs did not find significant differences in UTI between sterile and clean methods for intermittent catheterization. Another non-randomized controlled trial found that a sheathed catheter (which amounted to a sterile method) resulted in fewer episodes of bacteriuria when compared with a standard catheter. The authors concluded that the evidence neither supported nor refuted the need to use sterile, as opposed to clean, intermittent catheterization. The authors concluded that the optimum frequency for change of condom catheters was unknown.</p> <p><b>Time since injury:</b> The study measuring UTI in the most rigorous fashion among 3 studies addressing this issue found that a longer time since injury was significantly associated with a higher occurrence of UTI.</p> <p><b>Laboratory findings:</b> A prospective cohort study reported that symptomatic UTIs occurred more frequently following relapsing asymptomatic bacteriuria (regrowth of same bacterium) compared to recurrent asymptomatic bacteriuria (regrowth of different bacterium); P &lt;0.03</p> <p>There were no studies or the data were scarce assessing the effect of socioeconomic and insurance status; psychosocial, behavioral, and hygiene factors; and domicile on the risk of UTI</p>	
Vickrey, 1999 <sup>106</sup>	Systematic review 1,2,3,4,7,8	To answer the following key questions: (1) What combinations of signs,	Studies of adults and adolescents with neurogenic bladder due	<p><b>Indwelling vs intermittent catheterization</b> Indwelling catheterization was associated with more frequent infections than that involving intermittent catheterization, which in turn was</p>	

Author, Yr (Reference)	Study Design Quality	Study Objective	Population and Setting N	Results	Comments
		<p>symptoms and laboratory findings are associated with infection risks to persons with paralysis due to neurogenic bladder?</p> <p>(2) What are the risk factors for recurrent UTIs?</p> <p>(3) What are the risks and benefits of long-term use of antibiotic prophylaxis?</p>	<p>to non-acute spinal cord dysfunction and relevant to a key question.</p> <p>306 studies</p>	<p>associated with more frequent infections than methods not involving a catheter.</p> <p><b>Antibiotic prophylaxis</b>  Antibiotic prophylaxis significantly reduced bacteriuria among acute spinal cord injury patients (<math>P &lt; 0.05</math>) and there was a trend for reduction in bacteriuria among non-acute spinal cord patients (<math>P = 0.06</math>). However, antibiotic prophylaxis was not associated with a reduced number of symptomatic infections in the populations studied. Antibiotic prophylaxis resulted in a two-fold increase in the occurrence of antibiotic-resistant bacteria.</p>	

### 2A.3. Suprapubic vs indwelling urethral

#### Short-term

McPhail, 2006 <sup>108</sup>	Systematic review 1,2,3,4,5,7,8	To compare suprapubic and transurethral catheterization.	<p>RCTs in general/abdominal surgery</p> <p>6 RCTs</p>	<p><i>All results RR (95% CI)</i></p> <p><b>Bacteriuria</b> (5 studies): Transurethral catheterization vs suprapubic catheterization: 2.02 (1.34-3.04)</p> <p><b>Recatheterization</b> (6 studies): Transurethral catheterization vs suprapubic catheterization: 1.97 (0.68-5.74)</p> <p><b>Pain or discomfort</b> (4 studies): Transurethral catheterization vs suprapubic catheterization: 2.94 (1.41-6.14)</p>	
Niel-Weise, 2006 <sup>104</sup>	Systematic review 1,2,3,4,5,6,7,8	To determine the advantages and disadvantages of alternative approaches to catheterization for short term bladder drainage in adults.	<p>All randomized and quasi-randomized trials comparing catheter route of insertion for adults catheterized for up to 14 days</p> <p>17 trials</p>	<p><u>1. Urethral catheterization vs suprapubic catheterization</u> (all results RR [95% CI] unless otherwise noted)</p> <p><b>Bacteriuria (symptomatic and asymptomatic)</b> (14 studies): 2.60 (2.12-3.18)</p> <p><b>Bacteriuria (symptomatic and asymptomatic) in males</b> (2 studies): 1.71 (0.87-3.36)</p> <p><b>Bacteriuria (symptomatic and asymptomatic) in females</b> (2 studies): 4.23 (1.87-9.54)</p> <p><b>Bacteriuria (symptomatic and asymptomatic) after colposuspension</b> (1 study): 7.41 (1.02-54.10)</p> <p><b>Bacteriuria (symptomatic and asymptomatic) after vaginal repair</b> (1 study): 1.60 (0.82-3.14)</p> <p><b>Bacteriuria (symptomatic and asymptomatic) without antibiotic prophylaxis</b> (1 study): 6.28 (2.49-15.79)</p> <p><b>Bacteriuria (symptomatic and asymptomatic) with antibiotic</b></p>	

Author, Yr (Reference)	Study Design Quality	Study Objective	Population and Setting N	Results	Comments
				<p> <b>prophylaxis</b> (1 study): 6.88 (0.35-133.64)  <b>Bacteriuria (symptomatic and asymptomatic) after gynecological surgery</b> (7 studies): 2.46 (1.95-3.10)  <b>Bacteriuria (symptomatic and asymptomatic) after abdominal surgery</b> (3 studies): 1.90 (1.14-3.17)  <b>Bacteriuria (symptomatic)</b> (1 study): 1.16 (0.54-2.48)  <b>Recatheterization</b> (8 studies): 4.72 (2.94-7.56)  <b>Number of patients catheterized &gt; 5 days</b> (1 study): 0.62 (0.49-0.80)  <b>Mean duration of catheterization</b> (1 study): WMD (95% CI) = -1.60 (-2.80 to -0.40) Unit of measurement was not specified. Eight other studies reported duration of catheterization, but data were not sufficient to calculate statistical differences.  <b>Number of patients with pain</b> (2 studies): 9.30 (2.96-29.21)  <b>Number of catheter-days with pain</b> (1 study): 6.95 (3.03-15.92)  <b>Discomfort</b> (4 studies): 2.98 (2.31-3.85)  <b>Catheter obstruction</b> (2 studies): 0.18 (0.02-1.49)  <b>Gross hematuria</b> (2 studies): 0.97 (0.25-3.74)  <b>Microscopic hematuria</b> (2 studies): 0.93 (0.72-1.20)  <b>Pyuria</b> (2 studies): 2.09 (1.63-2.68)  <b>Number of patients with febrile morbidity</b> (1 study): WMD (95% CI) = 13.50 (10.94-16.06)  <b>Number of patients needing antibiotic therapy</b> (1 study): 2.78 (1.47-5.28)  <b>Number of patients requiring drugs for relief of dysuria</b> (1 study): 1.68 (1.23-2.28)  <b>Mean hospital stay</b> (1 study): WMD (95% CI) = 1.10 (0.30 to 1.90)  <b>Number of patients with extended hospital stay</b> (1 study): 1.79 (1.01-3.16)  <b>Number of patients leaving hospital with catheter</b> (1 study): 3.33 (1.28-8.67) </p> <p> <u>2. Urethral catheterization vs intermittent catheterization</u> (all results RR [95% CI] unless otherwise noted) </p> <p> <b>Number of patients with no return of bladder function 48 hours after surgery</b> (1 study): 0.55 (0.30-1.02)  <b>Bacteriuria (symptomatic and asymptomatic)</b> (2 studies): 2.90 (1.44-5.84)  <b>Urinary symptoms immediately after surgery</b> (1 study): 1.54 (0.65-3.63)  <b>Postoperative pyrexia</b> (1 study): 1.11 (0.63-1.95) </p>	

Author, Yr (Reference)	Study Design Quality	Study Objective	Population and Setting N	Results	Comments
Phipps, 2006 <sup>37</sup>	Systematic review 1,2,3,4,5,6,7,8	To establish the optimal way to manage urinary catheters following urogenital surgery in adults.	Randomized and quasi-randomized trials  39 RCTs	<p><i>Note: All results are RR (95% CI) unless otherwise noted</i></p> <p><u>1. Using a urinary catheter vs not using a urinary catheter</u>  <b>Retention of urine</b> (1 study): 0.12 (0.03-0.47)  <b>UTI</b> (4 studies): 1.35 (0.75-2.45)  <b>Recatheterization</b> (3 studies): 0.32 (0.14-0.70)  <b>Post-op urethral stricture</b> (1 study): 1.14 (0.90-1.44)  <b>Post-op hematuria</b> (1 study): 0.73 (0.40-1.33)</p> <p><u>2. Urethral catheterization vs suprapubic catheterization</u>  <b>UTI:</b> Heterogeneous results, not combined. Of four trials, two suggested a moderate increase, one a large increase, and one a large decrease.  <b>Recatheterization</b> (2 studies): 3.66 (1.41-9.49)  <b>Post-op hematuria</b> (1 study): 5.00 (0.21-116.31)  <b>Length of hospital stay in days</b> (1 study) [WMD (95% CI)]: 1.10 (0.30-1.90)  <b>Catheter lockage or bypassing</b> [OR (95% CI)] (2 studies): 0.20 (0.02-1.72)</p> <p><u>3. One type of catheter vs another type of catheter</u>  <b>UTI:</b> Urethral Foley catheter with extra drainage hole vs unmodified Foley catheter (1 study): 0.40 (0.15-1.04)  <b>Positive urine culture:</b> Silver-coated Bardex catheters vs latex catheters (1 study): 0.53 (0.20-1.45)</p> <p><u>4. One type of catheter management vs another</u>  <b>Retention of urine:</b> Vaginal cleansing before catheter insertion vs vaginal cleansing after catheter insertion (1 study): 0.99 (0.06-15.54)  <b>Dysuria:</b> Vaginal cleansing before catheter insertion vs vaginal cleansing after catheter insertion (1 study): 0.99 (0.06-15.54)  <b>Symptomatic UTI:</b> Vaginal cleansing before catheter insertion vs vaginal cleansing after catheter insertion (1 study): 0.61 (0.33-1.14)  <b>Bacteriuria/unspecified UTI:</b> Cefotaxime 1 hour prior to catheter removal vs none (1 study): 0.08 (0.00-1.30)  Neomycin/Sulfamethiazole vs placebo (1 study): 0.18 (0.06-0.55)  Vaginal cleansing before catheter insertion vs vaginal cleansing after catheter insertion (1 study): 1.06 (0.70-1.51)  <b>Recatheterization:</b> Neomycin/Sulfamethiazole vs placebo (1 study): 0.50 (0.24-1.04)</p> <p><u>5. Larger diameter catheter vs smaller diameter catheter</u>  No trials found</p> <p><u>6. Bladder irrigation</u></p>	

Author, Yr (Reference)	Study Design Quality	Study Objective	Population and Setting N	Results	Comments
				<p>No trials found</p> <p><u>7. Shorter duration vs longer duration catheterization</u>  <b>Retention of urine:</b> 1 day vs 3 days (1 study): 0.80 (0.38-1.69)  1-2 days vs until urine clear (1 study): 1.02 (0.07-15.87)  1 day vs 2 days (1 study): 4.64 (0.23-94.28)  3 days vs 28 days (1 study): 3.00 (0.13-69.52)  <b>Post-op urethral stricture:</b> &lt; 1 week vs 2 weeks (2 studies): 1.23 (0.82-1.84)  3 days vs 28 days (1 study): 1.00 (0.73-1.36)  <b>UTI:</b> Heterogeneous results, not combined. Shorter duration had lower risk of UTIs but the results were significant in only 1 trial  1 day vs 3 days (3 studies): 0.50 (0.29-0.87)  <b>Recatheterization:</b> 1 day vs 2 days (1 study): 1.03 (0.23-4.71)  1 day vs 3 days (2 studies): 1.04 (0.36-3.01)  1 day vs 5 days (1 study): 4.55 (1.68-12.37)  4-6 days vs 14 days (1 study): 1.86 (0.14-25.38)  1-2 days vs until urine clear (2 studies): 0.72 (0.24-2.20)  <b>Post-op hematuria:</b> 1-2 days vs until urine clear (1 study): 2.04 (0.19-21.81)  1 day vs 2 days (2 studies): 1.16 (0.34-3.90)  <b>Urinary leakage or incontinence:</b> 1-2 days vs until urine clear (2 studies): 0.43 (0.07-2.88)</p> <p><u>8. Clamp and release vs free catheter drainage:</u>  <b>UTI</b> (1 study): 4.00 (1.55-10.29)  <b>Delay in return to normal bladder function</b> (1 study): 2.50 (1.16-5.39)</p> <p><u>9. Catheter removal at one time of day vs another time of day</u>  <b>UTI:</b> 12 am vs 6 am (1 study): 1.31 (0.65-2.66)  <b>Recatheterization:</b> 12 am vs 6 am (4 studies): 0.61 (0.34-1.12)  6-7 am vs 10-11 pm (1 study): 1.36 (0.32-5.77)  <b>Time to first void in hours</b> [WMD (95% CI)]: 12 am vs 6 am (1 study): 0.60 (-0.96 to 2.16)  <b>Volume of first void in ml</b> [WMD (95% CI)]: 12 am vs 6 am (1 study): 53.00 (4.27-101.73)</p> <p><u>10. Trial of void protocol vs none</u>  No trials found</p> <p><u>11. Prefilling bladder prior to catheter removal vs removal without prefilling</u></p>	

Author, Yr (Reference)	Study Design Quality	Study Objective	Population and Setting N	Results	Comments
				<b>Recatheterization</b> [OR (95% CI)] (1 study): 4.52 (0.79-25.97) <b>Discharge on day of catheter removal</b> (1 study): 1.36 (0.47-3.91)	
Branagan, 2002 <sup>107</sup>	Systematic review 1,2,3	To compare the use of suprapubic and urethral catheters.	Patients undergoing elective colorectal surgery  5 RCTs	<b>UTI:</b> 3 studies reported a significant increase in the urethral catheterization group  <b>Urinary retention:</b> No difference between the two groups in 3 studies  <b>Duration of catheterization:</b> Was increased in the suprapubic group in 2 studies and there were no differences in two other studies  <b>Pain/ discomfort:</b> 2 studies reported an increase in the urethral catheterization group  <b>Patient preference:</b> Suprapubic catheter was shown to be preferred by patients in 3 studies	
Baan, 2003 <sup>62</sup>	RCT 1,2,4,7,8,9	To compare the effects of suprapubic catheterization vs transurethral catheterization.	Adult patients without UTI undergoing a major abdominal procedure requiring a standard bladder catheterization.  146	<b>Symptomatic UTI:</b> <i>Intention to treat:</i> Suprapubic vs transurethral: 9/75 vs 8/71; RR (95% CI) = 1.06 (0.43-2.61) <i>Per-protocol:</i> Suprapubic vs transurethral: 8/65 vs 8/68; P> 0.05  <b>Recatheterization:</b> Suprapubic vs transurethral: 9/75 vs 4/71; statistical differences not reported  <b>Median duration of catheterization (days):</b> Suprapubic vs transurethral: 6.5 vs 4.9; P > 0.05  <b>Patient satisfaction outcomes:</b> <i>All results %, P values for suprapubic vs transurethral</i> <i>During catheterization:</i> Pain in the abdomen: 12 vs 8; > 0.05 Burning pain: 6 vs 7; > 0.05 Leakage of urine: 6 vs 10; > 0.05 False urge: 31 vs 45; > 0.05 Blood loss: 4 vs 2; > 0.05 <i>After catheterization:</i> Unpleasant removal: 27 vs 46; > 0.05 No spontaneous voiding: 4 vs 12; > 0.05 Burning pain during voiding: 10 vs 15; > 0.05 Incontinence: 4 vs 9; > 0.05 Abdominal cramps: 8 vs 5; > 0.05  Overall score (on 5-point Likert scale): Suprapubic vs transurethral: 8.4	F/U 6 weeks after surgery  UTI was defined as at least one or more of the clinical symptoms (fever, increased micturition frequency, burning pain during voidance, and a pain in the lower abdomen), a positive sediment (> 10 leukocytes), and a positive urine culture (> 10 <sup>5</sup> bacterial colonies and < 3 bacterial species)  62 patients in each group to decrease UTI from 30 to 8% with a power of 90% and an alpha of 5%

Author, Yr (Reference)	Study Design Quality	Study Objective	Population and Setting N	Results	Comments
				vs 8.5 <b>Risk factors for Symptomatic UTI: <i>Univariate analysis:</i></b> All results RR (95% CI) Female sex: 4.16 (1.40-12.20) Recatheterization: 7.16 (3.30-15.60) Duration of catheterization > 7 days: 3.40 (1.43-8.04) Relaparotomy: P = 0.07	
Dunn, 2005 <sup>128</sup>	Retrospective controlled study 1,3	To evaluate the outcomes of patients with suprapubic vs transurethral catheterization.	Patients undergoing Burch cystourethropexy  217	Ns in the two respective groups were not reported <b>Bacteriuria:</b> Suprapubic vs transurethral: 2 vs 3; P = 1.00 <b>Post-op fever:</b> Suprapubic vs transurethral: 0 vs 1; P = 1.00 <b>Hospital stay (days):</b> Suprapubic vs transurethral: 3.0 vs 3.5; P = 1.00 <b>Visits for pain (days):</b> Suprapubic vs transurethral: 2.5 vs 3.5; P < 0.01 <b>Duration of catheterization (days):</b> Suprapubic vs transurethral: 9.61 vs 7.82; P < 0.01	F/U unclear  UTI was diagnosed by the presence of white blood cells, red blood cells, leukocytes, and positive culture.  Power not reported
Alli, 2003 <sup>127</sup>	Prospective controlled study 1,3	To compare urethral catheterization with combined urethral and suprapubic drainage after repair of intraperitoneal bladder injuries.	Patients with intraperitoneal bladder injuries  42	Ns in the two respective groups were not reported <b>Mortality:</b> Urethral vs combined: 3 vs 4; P = 0.68 <b>Morbidity:</b> Urethral vs combined: 1 vs 9; P < 0.01 <b>Undefined UTI:</b> Urethral vs combined: 1 vs 4; statistical differences were not reported <b>Failure to micturate:</b> Urethral vs combined: 0 vs 4; P = 0.04 <b>Hospital stay (days):</b> Urethral vs combined: 9.1 vs 15.5; P = 0.03	F/U unclear. Study period was 24 months.  UTI not defined  Power not reported
Horgan, 1992 <sup>130</sup>	Prospective controlled study 1,3	To compare suprapubic and urethral routes of catheterization.	Patients with acute urinary retention due to prostatomegaly who required catheterization  86	<b>Bacteriuria:</b> Suprapubic vs urethral: 10/56 vs 12/30; P < 0.05 <b>Stricture:</b> Suprapubic vs urethral: 0/56 vs 5/30; P < 0.01 <b>Epididymo-orchitis:</b> Suprapubic vs urethral: 0/56 vs 2/30; statistical differences were not reported <b>Septicemia:</b> Suprapubic vs urethral: 0/56 vs 1/30; RR (95% CI) statistical differences were not reported <b>Dislodgement:</b> Suprapubic vs urethral: 12/56 vs 1/30; statistical differences were not reported	F/U 48 hours post-op  UTI defined as $\geq 10^5$ cfu/ml  Power not reported
Dinneen, 1990 <sup>129</sup>	Prospective pre-post study 1,3	To compare suprapubic and urethral catheters.	Patients undergoing aortic surgery  131	<b>Bacteriuria:</b> Suprapubic vs urethral: 7/86 vs 16/45; P < 0.05 <b>Stricture:</b> Suprapubic vs urethral: 0/100 vs 11/52; P < 0.01	F/U unclear  Bacteriuria defined as >

Author, Yr (Reference)	Study Design Quality	Study Objective	Population and Setting N	Results	Comments
					100,000 bacteria per ml Power not reported Ns and events for bacteriuria are number of urine cultures and not number of patients
Verbrugh, 1988 <sup>133</sup>	Prospective pre-post study  Sequential trial starting with no prophylactic therapy, then prophylactic therapy and then no prophylactic therapy. For purposes of the analysis, control groups were combined.  1,3,6,7	To determine the efficacy of norfloxacin in reducing the rate of catheter-associated bacteriuria and pyuria following reconstructive gynecologic surgery.  Prophylaxis patients were given 200 mg oral norfloxacin qd from the second post-op day until catheter removal. Upon catheter removal, the first group of control patients was given nitrofurantoin 50 mg qid for 7 to 10 days. The second group received a course of norfloxacin (400 mg bid).	Patients undergoing reconstructive gynecologic surgery with bladder catheters  105	<b>Bacteriuria at catheter removal:</b> Prophylaxis vs no prophylaxis: 8/54 vs 32/51; P < 0.01  <b>Pyuria score of ≥ 5-9 leukocytes/ HPF at catheter removal:</b> Prophylaxis vs no prophylaxis: 3/54 vs 22/51; P < 0.01  The type of bladder drainage (suprapubic vs urethral) had no significant effect on the rates of bacteriuria and pyuria in either control or norfloxacin treated patients (data not shown)  <b>Median postoperative hospital LOS in days:</b> Prophylaxis vs no prophylaxis: 11 vs 11; P = NS  <b>Drug-related side effects:</b> Prophylaxis vs no prophylaxis: 0/54 vs 0/51; P = NS  <b>Dysuria:</b> Prophylaxis vs no prophylaxis: 1/54 vs 3/51; P > 0.1	F/U 6 weeks after discharge Significant bacteriuria was defined as > 10 <sup>3</sup> cfu/ml. Power not reported
van Nagell, 1972 <sup>132</sup>	Prospective controlled study  1,3	To compare suprapubic vs urethral drainage.	Patients undergoing radical hysterectomy  102	<b>Bacteriuria:</b> Suprapubic vs urethral: 19/84 vs 8/18; statistical differences were not reported  <b>Fistula:</b> Suprapubic vs urethral: 6/84 vs 2/18; statistical differences were not reported  <b>Intraoperative complications:</b> Suprapubic vs urethral: 13/84 vs 1/18; statistical differences were not reported	F/U until catheter removal Urinary infection defined as > 10 <sup>5</sup> colonies/ml Power not reported
Hofmeister, 1970 <sup>131</sup>	Prospective controlled study  1,3	To compare suprapubic vs Foley drainage.	Gynecological patients  448	<b>Postoperative bacteriuria:</b> Suprapubic vs Foley for 3-5 days: 9/96 vs 21/195; statistical differences were not reported Suprapubic vs Foley for 1 day: 9/96 vs 4/146; statistical differences were not reported  <b>Postoperative morbidity:</b> Suprapubic vs Foley: 32.7% vs 21%;	F/U 2-3 months Significant bacteriuria defined as > 10,000 bacteria per ml Power not reported

Author, Yr (Reference)	Study Design Quality	Study Objective	Population and Setting N	Results	Comments
				<p>statistical differences were not reported</p> <p><b>Satisfactory voiding within 6-8 days:</b> Suprapubic vs Foley: 31.8% vs 16.8%; statistical differences were not reported</p> <p><b>Postoperative LOS (&gt; 14 days):</b> Suprapubic vs Foley: 42/107 vs 19/195; statistical differences were not reported</p>	
<b>Long-term</b>					
No studies were identified					
<b>2A.4. Suprapubic vs intermittent</b>					
<b>Short-term</b>					
Jannelli, 2007 <sup>115</sup>	RCT 1,2,6,7,8,9	To compare the risk of significant bacteriuria between clean intermittent self-catheterization (starting post-op day 1) and suprapubic catheterization.	Women without pre-op bacteriuria scheduled for surgery for stress urinary incontinence or anterior vaginal wall prolapse.  244	<p><b>Bacteriuria:</b> Clean intermittent vs suprapubic: 31% vs 23%; P = 0.23</p> <p><b>Patient satisfaction:</b> All results are mean scores on visual analog scale for clean intermittent vs suprapubic Overall pain: 3.4 vs 3.4; P = 0.85 Pain from the catheter: 1.4 vs 1.9; P = 0.13 Ease of catheter use: 2.5 vs 1.4; P &lt; 0.01 Frustration: 2.7 vs 1.6; P = 0.01 Limitation on social activities: 1.3 vs 1.2; P = 0.83 Interest in using the method again: 7.1 vs 8.4; P &lt; 0.01</p> <p><b>Mean duration of catheterization (days):</b> Clean intermittent vs suprapubic: 5.3 vs 5.2; P = 0.97</p>	<p>F/U post-op day 7</p> <p>Significant bacteriuria defined as &gt; 10<sup>5</sup> cfu/ml</p> <p>A sample size of 113 patients per group was needed in order to detect a decrease in significant bacteriuria from 25% to 10% with 80% power and an alpha of 0.05</p>
Roberts, 2006 <sup>116</sup>	RCT 1,6,7,8,9	To assess the potential benefits of intermittent self-catheterization (starting post-op day 5 until residual urine volume < 100 ml) over suprapubic catheterization in postoperative bladder care (until residual urine volume < 100 ml).	Women with early stage cervical cancer following radical hysterectomy  40	<p><b>Bacteriuria:</b> All results intermittent vs suprapubic Day 3: 8/19 vs 1/17; P = 0.05 Day 5: 12/19 vs 3/17; P &lt; 0.01 Day 7: 7/19 vs 6/17; P = 0.4 Day 14: 4/19 vs 9/17; P = 0.16 Day 21: 2/19 vs 2/17; P = 0.21</p> <p><b>Median length and requirement for bladder care (days):</b> Intermittent vs suprapubic: 17 vs 20; P = 0.83</p> <p><b>Urinary symptom questionnaire:</b> There were significant differences</p>	<p>F/U 21 days</p> <p>UTI defined as positive urine culture</p> <p>Power not reported</p>

Author, Yr (Reference)	Study Design Quality	Study Objective	Population and Setting N	Results	Comments
				<p>in the frequency of nocturia (<math>P &lt; 0.01</math>) and bladder emptying (<math>P = 0.05</math>), but the direction of effect was not reported.</p> <p><b>Patient acceptability questionnaire:</b> Intermittent catheterization was significantly more acceptable (<math>P &lt; 0.01</math>), allowed greater freedom to lead a normal life (<math>P = 0.00</math>), and caused fewer disturbances at night (<math>P &lt; 0.01</math>) and less anxiety/embarrassment (<math>P &lt; 0.01</math>)</p> <p><b>Quality of life questionnaire:</b> There were significant differences between nausea/vomiting and insomnia, but the direction of effect was not reported.</p>	

### Long-term

Noll, 1988 <sup>134</sup>	Retrospective pre-post study 1,3	To compare intermittent catheterization and suprapubic catheterization.	Patients with traumatic spinal cord injury 86	<p><b>Undefined UTI within the first 35 days post-injury:</b> Intermittent vs suprapubic: 71.9% vs 50% ; <math>P &lt; 0.05</math></p> <p><b>Time to first infection:</b> <math>P &gt; 0.05</math></p>	<p>F/U unclear</p> <p>UTI not defined</p> <p>Power not reported</p>
---------------------------	-------------------------------------	---	--	---	---

## 2A.5. Clean intermittent vs sterile intermittent

### Short-term

Carapeti, 1996 <sup>63</sup>	RCT 1	To compare sterile vs nonsterile urethral catheterization.	General surgical patients to be catheterized pre-operatively after induction of anesthesia 156	<p><b>All UTI:</b> Non-sterile vs sterile: 9/82 vs 7/74; <math>P &gt; 0.10</math> Female vs male: 10/84 vs 6/72; <math>P &gt; 0.10</math></p> <p><b>Cost (£):</b> Non-sterile vs sterile: 3.06 vs 7.49; statistical differences were not reported</p>	<p>F/U 3<sup>rd</sup> postoperative day</p> <p>UTI was defined as bacteriuria <math>&gt; 10^5</math> with or without clinical symptoms</p> <p>Power not reported</p>
------------------------------	----------	--	---	---	--

### Long-term

Shekelle, 1999 <sup>105</sup>	Systematic review 1,2,3,4,5,6,7,8	To identify risk factors for UTI.	Controlled trials in adults and adolescents with neurogenic bladder dysfunction addressing the issue of risk factors for recurrent UTI 22	<p><b>Sex:</b> Two studies reported a higher risk for UTI in females, while 4 other studies did not. The authors concluded that the effect of being a female on the risk of UTI in people with neurogenic bladder remains unanswered.</p> <p><b>Level of function:</b> Four studies did not find an increased rate of UTI among patients with tetraplegia compared with patients with paraplegia. Three other studies reported significant increases in</p>	<p>Qualitative SR. Studies were determined to be too clinically heterogeneous to support statistical pooling or risk prediction modeling.</p>
-------------------------------	--------------------------------------	-----------------------------------	--	---	---

Author, Yr (Reference)	Study Design Quality	Study Objective	Population and Setting N	Results	Comments
				<p>infection in persons with complete lesions while 3 studies did not. The authors felt that given the conflicting nature of the results, no conclusions could be drawn about the effect of completeness of lesion on the risk of UTI.</p> <p><b>Bladder physiology:</b> As the residual volume increased to 300 ml, the rate of UTI over time increased between 4 and 5 fold. Another study reported that a &gt; 20% post-void residual was associated with complications. It was likely that increased bladder residual volume was a risk factor for UTI in persons with neurogenic bladder.</p> <p><b>Method of drainage:</b> Results were consistent in 7 of 8 studies that persons using intermittent catheterization had fewer infections than those with indwelling catheters and (when studied) persons voiding without catheters had the lowest rate of UTI in all groups.</p> <p>Two RCTs did not find significant differences in UTI between sterile and clean methods for intermittent catheterization. Another non-randomized controlled trial found that a sheathed catheter (which amounted to a sterile method) resulted in fewer episodes of bacteriuria when compared with a standard catheter. The authors concluded that the evidence neither supported nor refuted the need to utilize sterile, as opposed to clean, intermittent catheterization The authors concluded that the optimum frequency for change of condom catheters was unknown.</p> <p><b>Time since injury:</b> The study measuring UTI in the most rigorous fashion among 3 studies addressing this issue found that a longer time since injury was significantly associated with a higher occurrence of UTI.</p> <p><b>Laboratory findings:</b> A prospective cohort study reported that symptomatic UTIs occurred more frequently following relapsing asymptomatic bacteriuria (regrowth of same bacterium) than recurrent asymptomatic bacteriuria (regrowth of different bacterium); P &lt;0.03</p> <p>There were no studies or the data were scarce assessing the effect of socioeconomic and insurance status; psychosocial, behavioral, and hygiene factors; and domicile on the risk of UTI</p>	
Moore, 2006 <sup>118</sup>	RCT 1,2,6,7,8	To compare the onset of symptomatic UTI in patients randomized to clean vs sterile intermittent catheterization technique.	Adults with recent quadriplegia due to spinal cord injury who required on-going	<p><b>Symptomatic UTI:</b> Clean vs sterile: 6/16 vs 9/20; P &gt; 0.05</p> <p><b>Time to onset of symptomatic UTI (weeks):</b> Clean vs sterile: 3.0 vs 3.6 (P = 0.49) ; HR (95% CI): 1.25 (0.44-3.59)</p>	F/U during hospitalization or until patients began self-catheterization, were placed on antibiotics, developed a

Author, Yr (Reference)	Study Design Quality	Study Objective	Population and Setting N	Results	Comments
			intermittent catheterization 36	<b>Bacteriuria:</b> Clean vs sterile: 7/16 vs 9/20; statistical differences were not reported  <b>Cost (£):</b> Clean vs sterile: 3.4 vs 7.5; statistical differences were not reported	symptomatic UTI, were discharged from hospital, or requested withdrawal.  Symptomatic UTI was defined as $\geq 10^5$ cfu/ml, pyuria ( $> 10$ WBC/hpf) with any of the following symptoms: chills, fever ( $\geq 38$ C), general malaise, increased spasticity and/or autonomic dysreflexia, and the presence of usual pathogens  Asymptomatic bacteriuria was defined as $\geq 10^5$ cfu/ml with one or more usual pathogens identified, absence of symptoms, and absence of pyuria  Post-hoc power analysis suggested that the study sample size was capable of detecting a hazard ratio of 2.7 for symptomatic UTI at an alpha of 0.05 with 80% power.
Schlager, 2001 <sup>121</sup>	Crossover RCT 1	To compare single-use sterile catheters and reused clean catheters.	Patients with myelomeningocele who had neurogenic bladder with reflux and were on intermittent catheterization 4 times per day  10	<b>Bacteriuria:</b> Clean vs sterile: 76% vs 73%; P = 0.54	F/U 8 months  Bacteriuria was defined as a $\geq 10^4$ cfu/ml of urine obtained by bladder catheterization.  Power not reported
Prieto-Fingerhut, 1997 <sup>120</sup>	RCT 1	To determine the effect of nonsterile and sterile intermittent catheterization on the incidence of UTI.	Patients with spinal cord injury  29	<b>Symptomatic UTI:</b> Nonsterile vs sterile: 9/15 vs 8/14; statistical differences were not reported  <b>UTI:</b> Nonsterile vs sterile: 42.4% vs 28.6%; P > 0.05 (based on the results of culture; not sure what it represents)	F/U unclear  UTI defined using the criteria published by the National Institute on

Author, Yr (Reference)	Study Design Quality	Study Objective	Population and Setting N	Results	Comments
				<p><b>Bacteriuria:</b> Nonsterile vs sterile: 51.5% vs 39.3%; P &gt; 0.05</p> <p><b>Pyuria:</b> Nonsterile vs sterile: 54.5% vs 34.0%; P &gt; 0.05</p> <p><b>Cost:</b> All results nonsterile vs sterile  Antibiotic therapy: \$640 vs \$275  Catheterization kits: \$1584 vs \$5880  Total cost: \$2224 vs \$6155  (Statistical differences were not reported for this outcome)</p>	<p>Disability and Rehabilitation Research</p> <p>Bacteriuria defined as &gt; 10,000 organisms/ml of urine.</p> <p>Pyuria defined as &gt; 5 WBC/hpf</p> <p>Power not reported</p>
Duffy, 1995 <sup>117</sup>	RCT 1,7	To compare the safety and cost of clean vs sterile intermittent bladder catheterization.	Residents of long-term care facilities with urinary retention  82	<p><b>Symptomatic UTI:</b> Clean vs sterile: 20/38 vs 22/42; P &gt; 0.05</p> <p><b>Time to symptomatic UTI:</b> Clean vs sterile (measured in terms of the days to first treatment episode): P = 0.71</p> <p><b>Number of treatment episodes:</b> Clean vs sterile: 0.01/day vs 0.01/day; statistical differences not clearly reported</p> <p><b>Average cost per catheterization:</b> Clean vs sterile: \$4.00 vs \$6.25; P &lt; 0.01</p> <p><b>Antibiotic cost for the first treatment episode:</b> Clean vs sterile: P &gt; 0.05</p> <p><b>Mean nursing time (minutes):</b> Clean vs sterile: 8 vs 9; P &lt; 0.01</p> <p><b>Risk factors for symptomatic UTI:</b>  History of UTI (defined as ≥ 2 symptomatic episodes of UTI within the past 6 months): P &lt; 0.05</p>	<p>F/U 90 days</p> <p>UTI was defined as 1) the presence of &gt; 10<sup>5</sup> colonies/ml of a single organism coupled with the presence of one or more signs or symptoms of UTI; 2) bacteriuria of a lesser colony count coupled with one or more symptoms or signs of UTI (3) The presence of one or more signs or symptoms of UTI coupled with &gt; 10 WBCs/hpf on urinalysis</p> <p>Post-hoc power analysis showed 61% power to detect a 50% reduction in UTI at an alpha of 5%</p>
Moore, 1993 <sup>119</sup>	Crossover RCT 1,4,7,8	To compare clean intermittent self catheterization and sterile single use catheterization.	Children with spina bifida  30	<p><b>Bacteriuria:</b> Clean vs sterile: 68/180 vs 68/180; P &gt; 0.05</p> <p><u>Catheterization by self vs parent</u>  Females, clean catheters: 39% vs 40%; P &gt; 0.05  Females, sterile catheters: 36% vs 42%; P &gt; 0.05  Males, clean catheters: 43% vs 25%; P &gt; 0.05  Males, sterile catheters: 33% vs 37%; P &gt; 0.05</p>	<p>F/U 12 months</p> <p>Positive culture defined as ≥ 10<sup>3</sup> cfu/ml</p> <p>Power not reported</p>

Author, Yr (Reference)	Study Design Quality	Study Objective	Population and Setting N	Results	Comments
					Ns and events in the results column are the number of urine samples and not the number of patients
Joseph, 1991 <sup>122</sup>	RCT 1,6	To compare clean and sterile catheterization.	Nursing home patients 14	<p><b>Symptomatic UTI:</b> Clean vs sterile: 2/8 vs 3/6; statistical differences were not reported</p> <p><b>Major UTI:</b> Clean vs sterile: 1/8 vs 1/6; statistical differences were not reported</p> <p><b>Deaths:</b> Clean vs sterile: 0/8 vs 0/6; statistical differences were not reported</p> <p><b>Bacteremia:</b> Clean vs sterile: 0/8 vs 0/6; statistical differences were not reported</p> <p><b>Cost per catheterization:</b> Clean vs sterile: \$0.48 vs \$2.03; statistical differences were not reported</p>	<p>F/U ~ 12 weeks</p> <p>Bacteriuria defined as a urine culture &gt; 10<sup>5</sup> bacteria/ml</p> <p>Major UTI defined as temperature &gt; 38 C, bacteriuria, and transfer to acute care. Minor UTI were diagnosed on the basis of dysuria or frequency without elevation of temperature.</p> <p>Power not reported</p>
Anderson, 1980 <sup>73</sup>	Prospective study with historical controls 1,3	To compare the infection rates of patients on non-sterile intermittent catheterization and antibiotic prophylaxis (oral nitrofurantoin/bladder instillation of neomycin and polymyxin) with a historical control group of patients on sterile intermittent catheterization and the same prophylaxis.	Male patients with acute (<30 days) spinal cord injury. 50	<p><b>Bacteriuria (per 1000 catheterizations):</b> Non-sterile vs sterile: 8.3 vs 2.8; P &lt; 0.05 Frequency of catheter change: 4 hours vs 8 hours: 6.1 vs 13.9 (P &lt; 0.05)</p>	<p>F/U 28 weeks</p> <p>A bacterial count of more than 10<sup>4</sup> cfu/L indicated infection.</p> <p>Power not reported</p>

## 2A.6. Comparison among multiple methods

### Short-term

No studies identified

### Long-term

De Ruz, 2000 <sup>54</sup>	Prospective controlled study 1,3,4,6,7	To identify risk factors for UTI.	Adult spinal cord injury patients with injury ≤ 60 days before enrollment, neurogenic bladder	<p><b>Symptomatic UTI:</b> All results OR (95% CI)</p> <p><u>1. Univariate analysis</u></p> <p>Age older than 40 yrs: 1.38 (1.01-1.88)</p> <p>Hyperreflexic bladder: 1.38 (1.03-1.86)</p>	<p>F/U 38 months</p> <p>UTI was defined as a colony count of ≥ 10<sup>5</sup> cfu/ml without</p>
----------------------------	---	-----------------------------------	---	---	--

Author, Yr (Reference)	Study Design Quality	Study Objective	Population and Setting N	Results	Comments
			dysfunction and injury below C4  128	<p>Cervical injury: 1.39 (1.04-1.85)            Functional independence measure score &lt; 74: 1.49 (1.08-2.06)            Indwelling catheterization greater than 30 days: 1.53 (1.12-2.10)            Vesicoureteral reflux: 1.77 (1.12-2.81)            Invasive procedure: 4.26 (3.15-5.76)            Indwelling catheter: 7.77 (5.80-10.40)            Clean intermittent catheterization: 0.42 (0.31-0.58)            Condom catheter: 0.24 (0.15-0.40)            Suprapubic catheterization: 0.04 (0.04-0.19)            Normal voiding: 0.04 (0.01-0.17)            Patient sex, time of evolution, type of injury, co-morbidity, etiology, lithiasis, surgery, previous antimicrobial treatment, and immunosuppression were not associated.</p> <p><u>2. Multivariate analysis: Model 1 (defined all risk factors in patients who presented with at least UTI episode during hospitalization)</u>            Cervical injury: 2.99 (1.12-7.97)            Invasive procedure: 2.62 (1.02-6.69)            Indwelling catheterization greater than 30 days: 4.04 (1.24-13.06)</p> <p><u>3. Multivariate analysis: Model 2 (defined risk factors in patients who presented with repeat UTIs during hospitalization)</u>            Functional independence measure score &lt; 74: 9.96 (2.33-42.11)            Vesicoureteral reflux: 22.86 (2.31-225.87)</p> <p><b>Bacteriuria:</b> All results OR (95% CI)            Indwelling catheter: 2.70 (2.32-3.20)            Clean intermittent catheterization: 1.16 (1.01-1.35)            Condom catheter: 0.46 (0.38-0.56)            Suprapubic catheterization: 0.06 (0.04-0.10)            Normal voiding: 0.05 (0.03-0.10)</p>	<p>a fever of 38 C and two symptoms, including bladder overdistension, lower abdominal pain, increased urinary incontinence, increased spasticity, autonomic hyperreflexia, and/or increased sweating and malaise            Bacteriuria was defined as a colony count of <math>\geq 10^5</math> cfu/ml and no fever or other symptoms</p> <p>Power not reported</p>
Weld, 2000 135	Retrospective controlled study  1,3,4	To compare the bladder management methods of chronic urethral catheterization, clean intermittent catheterization, spontaneous voiding and suprapubic catheterization in spinal cord injury patients.	Patients with post-traumatic spinal cord injury.  316	<p><b>Epididymitis:</b>            Urethral had a higher rate than suprapubic (<math>P &lt; 0.01</math>), intermittent (<math>P &lt; 0.01</math>), and spontaneous voiding (<math>P &lt; 0.01</math>) groups.            Spontaneous voiding had a higher rate than intermittent group (<math>P &lt; 0.01</math>)            No other significant differences</p> <p><b>Pyelonephritis:</b>            Urethral had a higher rate than intermittent group (<math>P &lt; 0.01</math>)            No other significant differences</p> <p><b>Upper tract calculi:</b></p>	<p>Mean F/U 18 years            UTI not defined            Power not reported</p>

Author, Yr (Reference)	Study Design Quality	Study Objective	Population and Setting N	Results	Comments
				<p>Urethral had a higher rate than intermittent (P &lt; 0.01) and spontaneous voiding (P &lt; 0.01) groups No other significant differences</p> <p><b>Bladder calculi:</b> Intermittent had a lower rate than suprapubic (P &lt; 0.01) and spontaneous voiding (P &lt; 0.01) groups No other significant differences</p> <p><b>Urethral stricture:</b> Urethral had a higher rate than suprapubic (P &lt; 0.01), intermittent (P &lt; 0.01) and spontaneous voiding (P &lt; 0.01) groups. No other significant differences</p> <p><b>Periurethral abscess:</b> Urethral had a higher rate than intermittent group (P &lt; 0.01) No other significant differences</p> <p><b>Vesicoureteral reflux:</b> Intermittent had a lower rate than urethral (P &lt; 0.01) and suprapubic (P &lt; 0.01) groups Spontaneous had a lower rate than suprapubic group (P &lt; 0.01) No other significant differences</p> <p><b>Abnormal upper tract:</b> Intermittent had a lower rate than urethral (P &lt; 0.01) and suprapubic (P &lt; 0.01) groups No other significant differences</p>	
Lloyd, 1986 <sup>136</sup>	Prospective controlled study  1,3	To compare different methods of initial bladder management in spinal cord injured patients: (1) intermittent catheterization program within 36 hours of injury; (2) suprapubic trocar within 36 hours of injury; (3) urethral catheters in place for more than 36 hours before intermittent catheterization was begun; (4) indwelling urethral catheter drainage throughout the hospitalization and discharged from the hospital with indwelling catheters; and (5) intermittent catheterization in a community hospital.	Spinal cord injury patients  204	<p><b>Bacteriuria:</b> <i>All results presented in order of the groups given in study objective</i> Infections between hospitalization and discharge from the hospital: 21/21; 21/21; 105/106; 23/23; 31/33 (no significant differences) Sterile at first annual follow-up visit: 5/17; 7/19; 36/99; 0/17; 11/29 (no significant differences) Infected &gt; 1 time after discharge from hospital: 12/18; 14/20; 77/97; 17/17; 21/29 (no significant differences)</p> <p><b>Chills and fever (≥1 episode):</b> <i>All results in the order of the groups given in study objective</i> From injury to hospital discharge: 4/21; 4/21; 9/104; 4/23; 2/33 (no significant differences) Discharge to 1 year after injury: 4/17; 8/18; 26/97; 8/16; 6/22 (no significant differences)</p>	F/U 1 year  Urine cultures were considered positive if colony counts were 10 <sup>5</sup> colonies/ml for clean catch specimens or 1000 colonies per ml for catheter specimens  Power not reported.

Author, Yr (Reference)	Study Design Quality	Study Objective	Population and Setting N	Results	Comments
				<p><b>Urinary complications:</b> <i>All results in the order of the groups given in study objective</i>  <u>At hospital discharge</u>  Orchitis-epididymitis: 0/21; 0/21; 2/106; 0/23; 2/33  Penile skin: 0/21; 1/21; 2/106; 0/23; 2/33  Bladder calculi: 1/21; 3/21; 13/106; 2/23; 4/33  Renal calculi: 0/21; 0/21; 1/106; 1/23; 1/33  Hyperreflexia: 1/21; 0/21; 5/106; 1/23; 1/33  <u>At 1 year after injury</u>  Orchitis-epididymitis: 1/21; 0/21; 2/106; 0/23; 1/33  Penile skin: 2/21; 2/21; 11/106; 0/23; 5/33  Bladder calculi: 1/21; 2/21; 9/106; 4/23; 6/33  Renal calculi: 1/21; 0/21; 1/106; 1/23; 1/33  Hyperreflexia: 0/21; 1/21; 5/106; 1/23; 1/33  (No significant differences)</p> <p><b>Severe pyelocaliectasis (% of renal units)</b> <i>All results in the order of the groups given in study objective</i>  At hospital discharge: 0; 0; 0; 0 (no significant differences)  At 1 year after injury: 0; 0; 3.2; 0 (no significant differences)</p> <p><b>Urinary procedures:</b> <i>All results in the order of the groups given in study objective</i>  <u>At hospital discharge</u>  Cystoscopy: 7/21; 11/21; 39/106; 3/23; 11/33  External sphincterotomy/bladder neck reconstruction: 1/21; 1/21; 1/106; 0/23; 0/33  Litholapaxy: 1/21; 0/21; 12/106; 2/23; 3/33  Cystolithotomy: 0/21; 0/21; 1/106; 0/23; 0/33  Cystotomy: 0/21; 0/21; 0/106; 0/23; 0/33  <u>At 1 year after injury</u>  Cystoscopy: 1/21; 3/21; 21/106; 6/23; 5/33  External sphincterotomy/bladder neck reconstruction: 0/21; 4/21; 3/106; 0/23; 0/33  Litholapaxy: 1/21; 1/21; 8/106; 4/23; 5/33  Cystolithotomy: 0/21; 0/21; 1/106; 0/23; 0/33  Cystotomy: 0/21; 0/21; 1/106; 0/23; 1/33  (No significant differences)</p>	

**GRADE Table 2A**

Comparison	Outcome	Quantity and type of evidence	Findings	Starting grade	Decrease GRADE					Increase GRADE			GRADE of Evidence for Outcome	Overall GRADE of Evidence Base	
					Study Quality*	Consistency	Directness*	Precision	Publication Bias	Large Magnitude*	Dose-response	Confounders			
External vs indwelling catheterization	Bacteriuria, symptomatic UTI or death*	1 RCT <sup>109</sup>	Significantly increased risk with indwelling catheterization, particularly in men without dementia.	High	0	0	0	-1	0	0	0	0	Moderate	Low	
	Bacteriuria*	1 RCT <sup>109</sup>	No significant differences were found.	High	0	0	0	-1	0	0	0	0	Moderate		
	Bacteremia	1 OBS <sup>81</sup>	No significant differences were found.	Low	0	0	0	-1	0	0	0	0	Very Low		
	Mortality*	1 RCT <sup>109</sup>	Statistical differences were not reported.	High	-1	0	0	-1	0	0	0	0	Low		
	Patient satisfaction*	1 RCT <sup>109</sup> 1 OBS <sup>123</sup>	Significantly increased comfort and decreased pain with condom catheterization in both studies. Also a significant decrease in restriction in the OBS <sup>123</sup> .	High	0	0	0	0	0	0	0	0	0		High
Intermittent vs indwelling catheterization	Symptomatic UTI*	2 RCT <sup>111,112</sup> 1 OBS <sup>135</sup>	Significantly decreased risk of pyelonephritis with intermittent catheterization 1 RCT <sup>112</sup> and 1 OBS <sup>135</sup> . No significant differences were found in the other RCT <sup>111</sup> .	High	-2	0	0	0	0	0	0	0	0	Low	Low
	Bacteriuria/unspecified UTI*	3 SR <sup>104-106</sup> 4 RCT <sup>110,111,113,114</sup> 5 OBS <sup>84,124-126,136</sup>	Significantly decreased risk with intermittent catheterization in 1 SR <sup>104</sup> . 2 SRs noted a decreased risk with intermittent catheterization, but statistical differences were not reported <sup>105,106</sup> . No significant differences were found in 4 RCTs <sup>110,111,113,114</sup> and 4 OBS <sup>124-126,136</sup> . Statistical differences were not reported in 1 OBS <sup>84</sup> .	High	0	0	-1	0	0	0	0	0	0	Moderate	
	Bacteremia*	1 RCT <sup>112</sup>	No significant differences were found.	High	-1	0	0	-1	0	0	0	0	0	Low	
	Urinary retention*	1 SR <sup>104</sup> 4 RCT <sup>110,111,113,114</sup> 1 OBS <sup>125</sup>	Significantly increased risk with intermittent catheterization in 1 RCT <sup>110</sup> and 1 OBS <sup>125</sup> . and decreased risk in 1 RCT <sup>114</sup> . Suggestions of increased risk were found in 1 SR <sup>104</sup> and 2 RCTs <sup>111,113</sup> , although no significant differences were reported.	High	0	-1	0	0	0	0	0	0	0	Moderate	
	Calculi	2 OBS <sup>135,136</sup>	Significantly decreased risk of upper tract calculi with intermittent catheterization, but no significant differences in bladder calculi in 1 OBS <sup>135</sup> . No significant differences in upper or lower tract calculi were found in the other OBS <sup>136</sup> .	Low	-1	0	0	0	0	0	0	0	0	Very Low	

Comparison	Outcome	Quantity and type of evidence	Findings	Starting grade	Decrease GRADE					Increase GRADE			GRADE of Evidence for Outcome	Overall GRADE of Evidence Base
					Study Quality*	Consistency	Directness*	Precision	Publication Bias	Large Magnitude*	Dose-response	Confounders		
	Stricture	1 OBS <sup>135</sup>	Significantly decreased risk with intermittent catheterization.	Low	-1	0	0	0	0	0	0	0	Very Low	
	Vesicoureteral reflux	1 OBS <sup>135</sup>	Significantly decreased risk with intermittent catheterization.	Low	-1	0	0	0	0	0	0	0	Very Low	
	Mortality	1 RCT <sup>114</sup>	Statistical differences were not reported.	High	-1	0	0	-1	0	0	0	0	Low	
Suprapubic vs indwelling urethral catheterization	Symptomatic UTI*	1 SR <sup>104</sup> 1 RCT <sup>62</sup> 1 OBS <sup>135</sup>	No significant differences were found.	High	0	0	0	-1	0	0	0	0	Moderate	Moderate
	Bacteriuria/unspecified UTI*	4 SR <sup>37,104,107,108</sup> 7 OBS <sup>128-133,136</sup>	Significantly increased risk with indwelling catheterization in 3 SR <sup>104,107,108</sup> and 2 OBS <sup>129,130</sup> . Discrepant results in 1 SR <sup>37</sup> . No significant differences were found in 3 OBS <sup>128,133,136</sup> . Statistical differences were not reported in 2 OBS <sup>131,132</sup> .	High	0	-1	0	0	0	0	0	0	Moderate	
	Bacteremia	1 OBS <sup>130</sup>	Statistical differences were not reported	Low	0	0	0	-1	0	0	0	0	Very Low	
	Recatheterization*	3 SR <sup>37,104,108</sup> 1 RCT <sup>62</sup>	Significantly increased risk with indwelling catheterization in 2 SRs <sup>37,104</sup> . No significant differences were found in 1 SR <sup>108</sup> . Statistical differences were not reported in the RCT <sup>62</sup> .	High	0	0	0	0	0	0	0	0	High	
	Urinary retention	1 SR <sup>107</sup> 1 OBS <sup>131</sup>	No significant differences were found in the SR <sup>107</sup> . Statistical differences were not reported in the OBS <sup>131</sup> .	High	-1	0	0	-1	0	0	0	0	Low	
	Hospital length of stay	2 SR <sup>37,104</sup> 2 OBS <sup>128,131</sup>	Significantly increased risk with indwelling catheterization in 2 SRs <sup>37,104</sup> . No significant differences in 1 OBS <sup>128</sup> . Statistical differences were not reported in 1 OBS <sup>131</sup> .	High	-1	0	0	-1	0	0	0	0	Low	
	Duration of catheterization*	2 SR <sup>104,107</sup> 1 OBS <sup>128</sup>	Significantly increased risk with suprapubic catheterization in 1 SR <sup>104</sup> and 1 OBS <sup>128</sup> . Suggestion of increase in 1 SR <sup>107</sup> .	High	0	0	0	-1	0	0	0	0	Moderate	
	Pain/discomfort*	3 SR <sup>104,107,108</sup> 1 OBS <sup>128</sup>	Significantly increased risk with indwelling catheterization in all studies	High	0	0	0	0	0	0	0	0	High	

Comparison	Outcome	Quantity and type of evidence	Findings	Starting grade	Decrease GRADE					Increase GRADE			GRADE of Evidence for Outcome	Overall GRADE of Evidence Base
					Study Quality*	Consistency	Directness*	Precision	Publication Bias	Large Magnitude*	Dose-response	Confounders		
	Patient satisfaction*	1 SR <sup>107</sup> 1 RCT <sup>62</sup>	Suprapubic catheter was shown to be preferred in 1 SR <sup>107</sup> . No significant differences in patient satisfaction outcomes were found in 1 RCT <sup>62</sup> .	High	0	-1	0	0	0	0	0	0	Moderate	
	Stricture*	3 OBS <sup>129,130,135</sup>	Significantly increased risk with indwelling catheterization in all studies.	Low	0	0	0	0	0	+1	0	0	Moderate	
	Dislodgement	1 OBS <sup>130</sup>	Statistical differences were not reported.	Low	0	0	0	-1	0	0	0	0	Very Low	
	Calculi	2 OBS <sup>135,136</sup>	No significant differences were found.	Low	-1	0	0	0	0	0	0	0	Very Low	
	Vesicoureteral reflux	1 OBS <sup>135</sup>	No significant differences were found.	Low	-1	0	0	0	0	0	0	0	Very Low	
Suprapubic vs intermittent catheterization	Symptomatic UTI*	1 OBS <sup>135</sup>	No significant differences were found.	Low	0	0	0	-1	0	0	0	0	Very Low	Very Low
	Bacteriuria/unspecified UTI*	2 RCT <sup>115,116</sup> 2 OBS <sup>134,136</sup>	Significantly increased risk with intermittent catheterization in 1 OBS <sup>134</sup> and during early follow-up in 1 RCT <sup>116</sup> . No significant differences were found in 1 RCT <sup>115</sup> , 1 OBS <sup>136</sup> and during late follow-up in 1 RCT <sup>116</sup> .	High	0	-1	-1	0	0	0	0	0	Low	
	Duration of catheterization*	2 RCT <sup>115,116</sup>	No significant differences were found.	High	0	0	-1	0	0	0	0	0	Moderate	
	Patient satisfaction*	2 RCT <sup>115,116</sup>	1 RCT <sup>115</sup> showed mixed results. The other RCT <sup>116</sup> showed significantly improved patient acceptability with intermittent catheterization.	High	0	-1	-2	0	0	0	0	0	Very Low	
	Stricture*	1 OBS <sup>135</sup>	No significant differences were found.	Low	-1	0	0	0	0	0	0	0	Very Low	
	Calculi*	2 OBS <sup>135,136</sup>	Significantly decreased risk of bladder calculi with intermittent catheterization, but no significant differences in upper tract calculi in 1 OBS <sup>135</sup> . No significant differences in upper or lower tract calculi were found in the other OBS <sup>136</sup> .	Low	-1	0	0	0	0	0	0	0	Very Low	
	Abnormal upper tract*	1 OBS <sup>135</sup>	Significantly decreased risk with intermittent catheterization.	Low	-1	0	0	0	0	0	0	0	Very Low	
	Vesicoureteral reflux*	1 OBS <sup>135</sup>	Significantly decreased risk with intermittent catheterization.	Low	-1	0	0	0	0	0	0	0	Very Low	

Comparison	Outcome	Quantity and type of evidence	Findings	Starting grade	Decrease GRADE					Increase GRADE			GRADE of Evidence for Outcome	Overall GRADE of Evidence Base
					Study Quality*	Consistency	Directness*	Precision	Publication Bias	Large Magnitude*	Dose-response	Confounders		
Clean vs sterile intermittent catheterization	Symptomatic UTI*	4 RCT <sup>117,118,120,122</sup>	No significant differences were found in 2 RCTs <sup>117,118</sup> . Statistical differences were not reported in 2 RCTs <sup>120,122</sup> .	High	-1	0	0	0	0	0	0	0	Moderate	Moderate
	Bacteriuria/unspecified UTI*	1 SR <sup>105</sup> 6 RCT <sup>63,118,122</sup> 1 OBS <sup>73</sup>	Significantly decreased risk with the sterile method in the OBS <sup>73</sup> . No significant differences were found in 1 SR <sup>105</sup> and 4 RCTs <sup>63,119-121</sup> . Statistical differences were not reported in 2 RCTs <sup>118,122</sup> .	High	-1	0	0	0	0	0	0	0	Moderate	
	Time to infection	2 RCT <sup>117,118</sup>	No significant differences were found.	High	-1	0	0	0	0	0	0	0	Moderate	
	Nursing time	1 RCT <sup>117</sup>	Significantly decreased with the clean method.	High	-1	0	0	-1	0	0	0	0	Low	
	Mortality	1 RCT <sup>122</sup>	Statistical differences were not reported.	High	-1	0	0	-1	0	0	0	0	Low	

\* These modifiers can impact the GRADE by 1 or 2 points







Study	Systematic Review								Randomized Controlled Trial									Observational Controlled Study							Economic analysis						
	1. Search terms described	2. Databases searched described	3. Inclusion/exclusion criteria defined	4. Reasons for exclusions described	5. Screening by two independent reviewers	6. Data extracted by two independent reviewers	7. Individual study quality assessed	8. Heterogeneity assessed	1. Randomized	2. Randomization appropriately performed	3. Double-blind	4. Outcome assessor blinded	5. Study participant blinded	6. Investigator blinded	7. Attrition described	8. Attrition smaller than 10-15% of assigned patients	9. Attrition appropriately analyzed	1. All study groups derived from similar source/reference populations	2. Attrition not significantly different across all study groups	3. The measure of exposure is valid	4. The measure of outcome is valid	5. Investigators blinded to endpoint decision	6. Potential confounders identified	7. Statistical adjustment for potential confounders performed	1. Perspective defined	2. Time horizon defined	3. Decision tree(s) or rule(s) made explicit	4. Sources of cost estimates presented	5. Sources of event rate estimates presented	6. Sensitivity analyses performed	
Lloyd, 1986 <sup>136</sup>																	x		x												

## 2B. What are the risks and benefits associated with different catheters or collecting systems?

**TABLE 2B: RISKS AND BENEFITS ASSOCIATED WITH DIFFERENT CATHETERS OR COLLECTING SYSTEMS**

Author, Yr (Reference)	Study Design Quality	Study Objective	Population and Setting N	Results	Comments
<b>2B.1.a. Silver-coated Catheter</b>					
Schumm, 2008 <sup>137</sup>	Systematic review 1,2,3,4,5,6,7,8	To determine the effect of type of indwelling urethral catheter on the risk of UTI in adults who undergo short-term urinary catheterization.	All randomized and quasi-randomized trials comparing types of indwelling urinary catheters for short term (≤ 14 days) catheterization in hospitalized adults  23 trials	<p><i>Note: All results are RR (95% CI) unless otherwise noted</i></p> <p><u>1. Antiseptic vs standard catheter</u>  <b>Bacteriuria:</b>            Silver oxide catheters vs standard catheters (&lt;1 week) (3 studies): 0.89 (0.68-1.15)            Silver alloy catheters vs standard catheters (&lt; 1 week) (7 studies): 0.66 (0.56-0.78)            Silver alloy catheters vs standard catheters (&gt; 1 week) (4 studies): 0.64 (0.51-0.80)            Silver oxide catheters vs standard catheters in women (&lt;1 week) (1 study): 0.63 (0.45-0.89)            Silver oxide catheters vs standard catheters in men (&lt;1 week) (1 study): 1.62 (0.91-2.88)            Silver oxide catheters vs standard catheters in all participants receiving systemic antibiotics (&lt;1 week) (1 study): 0.67 (0.45-0.99)            Silver oxide catheters vs standard catheters in women receiving systemic antibiotics (&lt;1 week) (1 study): 0.50 (0.31-0.79)            Silver oxide catheters vs standard catheters in men receiving systemic antibiotics (&lt;1 week) (1 study): 1.02 (0.49-2.13)  <i>For a crossover trial not included in meta-analysis (all results silver alloy vs control)</i>            Rate of bacteriuria per 1000 patient days: 0.79 (0.63-0.99)            Rate of bacteriuria per 100 patients: 0.81 (0.65-1.01)            Rate of bacteriuria per 100 catheters: 0.68 (0.54-0.86)</p> <p><b>Urethral secretions:</b>            Silver oxide catheters vs standard catheters (&lt;1 week) (1 study): 0.72 (0.25-2.03)  <b>Pain:</b>            Silver oxide catheters vs standard catheters (&lt;1 week) (1 study): 1.43 (0.48-4.27)</p> <p><u>2. Antibiotic-impregnated vs standard catheter</u>  <b>Bacteriuria:</b> All impregnated catheters (&lt; 1 week) (4 studies): 0.47</p>	

Author, Yr (Reference)	Study Design Quality	Study Objective	Population and Setting N	Results	Comments
				<p>(0.33-0.67)  Minocycline and rifampicin-impregnated catheters (&lt; 1 week) (1 study): 0.36 (0.18-0.73)  Nitrofurazone-impregnated catheters (&lt; 1 week) (4 study): 0.52 (0.34-0.78)  All impregnated catheters (&gt; 1 week) (2 studies): 0.85 (0.76-0.96)  Minocycline and rifampicin-impregnated catheters (&gt; 1 week) (1 study): 0.94 (0.86-1.03)  Nitrofurazone-impregnated catheters (&gt; 1 week) (1 study): 0.08 (0.00-1.33)  <b>Symptomatic UTI</b> (1 study): 0.20 (0.03-1.63)</p> <p><u>3. One type of standard catheter vs another</u>  <b>Bacteriuria:</b>  Silicone vs latex (1 study): 1.07 (0.23-5.01)  <b>Symptomatic UTI:</b>  Hydron-coated latex vs plain latex (1 study): 0.94 (0.66-1.34)  Hydron-coated latex vs PVC balloon (1 study): 0.87 (0.63-1.19)  PVC balloon vs plain latex (1 study): 1.09 (0.81-1.45)  Hydrogel vs silicone (1 study): 0.82 (0.46-1.47)  <b>Burning in urethra:</b>  Silicon vs non-silicone (1 study): 0.28 (0.13-0.60)  <b>Urethritis:</b>  Silicon vs latex (1 study): 0.09 (0.01-0.68)  <b>Urethral reaction: All results WMD (95% CI)</b>  Hydrogel-coated latex vs siliconised latex (1 study): 0.00 (-3.51 to 3.51)  Full silicone vs hydrogel-coated latex (1 study): -16.00 (-18.84 to -13.16)  Full silicone vs siliconised latex (1 study): -16.00 (-18.96 to -13.04)</p>	
Crnich, 2007 <sup>141</sup>	Meta-analysis NA	To test the hypothesis that the efficacy of silver-Hydrogel-coated (silver-alloy) catheters varies by control catheter type (latex or silicone).	Randomized or quasi-randomized trials of nitrofurazone-coated or silver alloy-coated antimicrobial urinary catheters short term (<30 days) bladder drainage.  7 trials	<p><b>Bacteriuria/unspecified UTI:</b>  Silver-alloy vs latex (4 studies): RR (95% CI) = 0.35 (0.23-0.55)  Silver-alloy vs silicone (4 studies): RR (95% CI) = 0.82 (0.70-0.96)</p>	Reanalysis of data reviewed by Johnson et al. <sup>105</sup>
Phipps, 2006 <sup>37</sup>	Systematic review 1,2,3,4,5,6,7,8	To establish the optimal way to manage urinary catheters following urogenital surgery in adults.	Randomized and quasi-randomized trials  39 RCTs	<p><i>Note: All results are RR (95% CI) unless otherwise noted</i></p> <p><u>1. Using a urinary catheter vs not using a urinary catheter</u>  <b>Retention of urine</b> (1 study): 0.12 (0.03-0.47)  <b>UTI</b> (4 studies): 1.35 (0.75-2.45)</p>	

Author, Yr (Reference)	Study Design Quality	Study Objective	Population and Setting N	Results	Comments
				<p><b>Recatheterization</b> (3 studies): 0.32 (0.14-0.70)  <b>Post-op urethral stricture</b> (1 study): 1.14 (0.90-1.44)  <b>Post-op hematuria</b> (1 study): 0.73 (0.40-1.33)</p> <p><u>2. Urethral catheterization vs suprapubic catheterization</u>  <b>UTI:</b> Heterogeneous results, not combined. Of four trials, two suggested a moderate increase, one a large increase and one a large decrease.  <b>Recatheterization</b> (2 studies): 3.66 (1.41-9.49)  <b>Post-op hematuria</b> (1 study): 5.00 (0.21-116.31)  <b>Length of hospital stay in days</b> (1 study) [WMD (95% CI)]: 1.10 (0.30-1.90)  <b>Catheter lockage or bypassing</b> [OR (95% CI)] (2 studies): 0.20 (0.02-1.72)</p> <p><u>3. One type of catheter vs another type of catheter</u>  <b>UTI:</b> Urethral Foley catheter with extra drainage hole vs unmodified Foley catheter (1 study): 0.40 (0.15-1.04)  <b>Positive urine culture:</b> Silver-coated Bardex catheters vs latex catheters (1 study): 0.53 (0.20-1.45)</p> <p><u>4. One type of catheter management vs another</u>  <b>Retention of urine:</b> Vaginal cleansing before catheter insertion vs vaginal cleansing after catheter insertion (1 study): 0.99 (0.06-15.54)  <b>Dysuria:</b> Vaginal cleansing before catheter insertion vs vaginal cleansing after catheter insertion (1 study): 0.99 (0.06-15.54)  <b>Symptomatic UTI:</b> Vaginal cleansing before catheter insertion vs vaginal cleansing after catheter insertion (1 study): 0.61 (0.33-1.14)  <b>Bacteriuria/unspecified UTI:</b> Cefotaxime 1 hour prior to catheter removal vs none (1 study): 0.08 (0.00-1.30)  Neomycin/Sulfamethiazole vs placebo (1 study): 0.18 (0.06-0.55)  Vaginal cleansing before catheter insertion vs vaginal cleansing after catheter insertion (1 study): 1.06 (0.70-1.51)  <b>Recatheterization:</b> Neomycin/Sulfamethiazole vs placebo (1 study): 0.50 (0.24-1.04)</p> <p><u>5. Larger diameter catheter vs smaller diameter catheter</u>  No trials found</p> <p><u>6. Bladder irrigation</u>  No trials found</p> <p><u>7. Shorter duration vs longer duration catheter</u>  <b>Retention of urine:</b> 1 day vs 3 days (1 study): 0.80 (0.38-1.69)  1-2 days vs until urine clear (1 study): 1.02 (0.07-15.87)</p>	

Author, Yr (Reference)	Study Design Quality	Study Objective	Population and Setting N	Results	Comments
				<p>1 day vs 2 days (1 study): 4.64 (0.23-94.28)  3 days vs 28 days (1 study): 3.00 (0.13-69.52)  <b>Post-op urethral stricture:</b> &lt; 1 week vs 2 weeks (2 studies): 1.23 (0.82-1.84)  3 days vs 28 days (1 study): 1.00 (0.73-1.36)  <b>UTI:</b> Heterogeneous results, not combined. Shorter duration had lower risk of UTIs but the results were significant in only 1 trial  1 day vs 3 days (3 studies): 0.50 (0.29-0.87)  <b>Recatheterization:</b> 1 day vs 2 days (1 study): 1.03 (0.23-4.71)  1 day vs 3 days (2 studies): 1.04 (0.36-3.01)  1 day vs 5 days (1 study): 4.55 (1.68-12.37)  4-6 days vs 14 days (1 study): 1.86 (0.14-25.38)  1-2 days vs until urine clear (2 studies): 0.72 (0.24-2.20)  <b>Post-op hematuria:</b> 1-2 days vs until urine clear (1 study): 2.04 (0.19-21.81)  1 day vs 2 days (2 studies): 1.16 (0.34-3.90)  <b>Urinary leakage or incontinence:</b> 1-2 days vs until urine clear (2 studies): 0.43 (0.07-2.88)</p> <p><u>8. Clamp and release vs free catheter drainage:</u>  <b>UTI</b> (1 study): 4.00 (1.55-10.29)  <b>Delay in return to normal bladder function</b> (1 study): 2.50 (1.16-5.39)</p> <p><u>9. Catheter removal at one time of day vs another time of day</u>  <b>UTI:</b> 12 am vs 6 am (1 study): 1.31 (0.65-2.66)  <b>Recatheterization:</b> 12 am vs 6 am (4 studies): 0.61 (0.34-1.12)  6-7 am vs 10-11 pm (1 study): 1.36 (0.32-5.77)  <b>Time to first void in hours [WMD (95% CI)]:</b> 12 am vs 6 am (1 study): 0.60 (-0.96 to 2.16)  <b>Volume of first void in ml [WMD (95% CI)]:</b> 12 am vs 6 am (1 study): 53.00 (4.27-101.73)</p> <p><u>10. Trial of void protocol vs none</u>  No trials found</p> <p><u>11. Prefilling bladder prior to catheter removal vs removal without prefilling</u>  <b>Recatheterization [OR (95% CI)]</b> (1 study): 4.52 (0.79-25.97)  <b>Discharge on day of catheter removal</b> (1 study): 1.36 (0.47-3.91)</p>	
Johnson, 2006 138	Systematic review	To assess antimicrobial (nitrofurazone-coated or silver alloy-coated) urinary catheters for	Randomized or quasi-randomized trials of short term (<30 days) bladder drainage with	<b>Bacteriuria:</b> Range of RRs (12 studies): 0.08 to 0.94 (95% CI included 1.0 for 7 studies)	

Author, Yr (Reference)	Study Design Quality	Study Objective	Population and Setting N	Results	Comments
	1,2,3,4,7,8	preventing CAUTI.	nitrofurazone-coated or silver alloy-coated antimicrobial urinary catheters  12 trials	Range of RRs for nitrofurazone coated catheters (3 studies): 0.08 to 0.68 (95% CI included 1.0 in all 3 studies) Range of RRs for pre-1995 silver-coated catheters (4 studies): 0.24 to 0.45 (95% CI was less than 1.0 for all studies) Range of RRs for post-1995 silver-coated catheters (5 studies): 0.53 to 0.94 (95% CI included 1.0 for 4 studies) (The difference between the median RRs for pre- and post-1995 studies was statistically significant; $P < 0.01$ ) The apparent protective effect of the test catheter was greater when the control catheter was latex rather than silicone. Studies involving urologic patients yielded larger effect sizes than those involving other types of patients, as did studies that excluded patients receiving antimicrobial agent therapy (quantitative summaries not available). <b>Microbial resistance:</b> Among studies that reported microbiological outcomes by study group, no evidence suggested that test catheter recipients experienced an increased incidence of specific microbial types that are typically resistant to the antimicrobial compound used.	
Niël-Weise, 2002 <sup>139</sup>	Systematic review  1,2,3,4,7,8	To compare the effectiveness of silver-coated vs uncoated catheters for the prevention of UTI in catheterized patients.	RCTs, clinical trials, and systematic reviews/meta-analyses which included patients undergoing bladder catheterization with either a silver-coated or an uncoated catheter  6 primary studies and 1 meta-analysis	<b>Bacteriuria:</b> Only 3 of the included studies demonstrated a significant effect favoring silver-coated catheters, and these were graded as poor quality by the authors. The study with the highest quality score did not demonstrate significant results. No meta-analyses were performed.  The authors concluded that additional studies were required before silver-coated catheters could be recommended.	
Reiche, 2000 <sup>142</sup>	RCT  1,2,4,7,8	To test the effect on UTI of a newly designed urine-collecting system containing an antibacterial device which slowly releases silver ions onto the inner surface of the system.	Adults needing continuous indwelling bladder catheterization  170	<b>Bacteriuria:</b> Antibacterial system vs control system: 16/83 vs 21/87; HR (95% CI) = 0.68 (0.33-1.28) Log rank chi-squared = 1.55; $P = 0.11$ <u>Among patients receiving antibiotics:</u> Antibacterial system vs control system: 4/35 vs 7/33; $P = 0.62$	F/U 10 days  The infection outcome was bacteriuria. Specific criteria unclear.  Power not reported
Schaeffer, 1988 <sup>143</sup>	RCT  1,2	To assess the efficacy of silver oxide coating of the indwelling urinary catheter and catheter adapter and instillation of trichloroisocyanuric acid into the urinary drainage bag in the prevention of catheter-associated bacteriuria.	Adult inpatients on the spinal cord injury or neurosurgical services who required indwelling urethral catheterization. Patients required catheterization for > 24 hours during the study  74	<b>Bacteriuria:</b> <u>1. All patients</u> Silver oxide/ trichloroisocyanuric acid vs control: 11/41 vs 18/33; $P = 0.02$ <u>2. Patients receiving concurrent antimicrobial therapy</u> Silver oxide/ trichloroisocyanuric acid vs control: 3/23 vs 7/17; $P < 0.01$ <u>3. Patients not receiving concurrent antimicrobial therapy</u> Silver oxide/ trichloroisocyanuric acid vs control: 8/18 vs 11/16; RR	F/U until detection of bacteriuria, catheter removal, or discharge from the unit.  Significant bacteriuria in bladder urine specimens was defined as $\geq 10^5$

Author, Yr (Reference)	Study Design Quality	Study Objective	Population and Setting N	Results	Comments
				<p>(95% CI) = 0.65 (0.35-1.19)</p> <p><b>4. Systemic antimicrobial agents vs no systemic antimicrobial agents</b> 10/40 vs 19/34; statistical differences were not reported</p> <p><b>Subgroup Analyses:</b> The incidence of infection was greater in women than in men in the control group (P = 0.05). The incidence of infection among male and female test patients was similar (P value not reported). <b>Interaction between group and sex was significant (P = 0.03)</b> Patient age did not affect the incidence of bacteriuria. Patients ≥ 50 years acquired bacteriuria as often as their younger subgroups in both the test and control groups. There was no interaction between antimicrobial therapy and group assignment (P = 0.86)</p> <p><b>Time to bacteriuria:</b> <b>1. All patients (median duration in days)</b> Silver oxide/trichloroisocyanuric acid vs control: 36 vs 8 (P = 0.01) Systemic antimicrobial agents vs no systemic antimicrobial agents: P = 0.01. However, the benefit of antimicrobials was seen during the first 4 days. Thereafter the rates were similar.</p> <p><b>Urethral meatal colonization as a source of bladder bacteriuria:</b> Silver oxide/trichloroisocyanuric acid vs control: 5/11 vs 12/18; statistical differences were not reported.</p> <p><b>Microbial contamination of the drainage bag:</b> Significantly reduced in the silver oxide/ trichloroisocyanuric acid, both before and after development of bladder bacteriuria (P &lt; 0.01)</p> <p><b>Adverse events:</b> No significant differences in metal irritation, urethral discharge, or other adverse events</p>	<p>cfu/ml</p> <p>Power not reported</p>
Seymour, 2006 <sup>159</sup>	Retrospective pre-post study 1,3	To evaluate the rate of UTI after introduction of a silver alloy-coated catheter as compared to a standard catheter.	Adult inpatients who underwent insertion of a Foley catheter  117	<p><b>Undefined UTI:</b> Silver-coated catheter vs standard catheter: 3.2% vs 11.1%; statistical differences were not reported</p> <p><b>Bacteremia:</b> Silver-coated catheter vs standard catheter: 0/63 vs 1/54; statistical differences were not reported</p> <p><b>Antibiotic usage:</b> Silver-coated catheter vs standard catheter: 31/63 vs 30/54; statistical differences were not reported</p> <p><b>Device rate (CAUTI/1000 catheter days):</b> Decreased by 69.9%; statistical differences were not reported</p>	<p>F/U until 3 days after catheter removal, discharge from hospital or for a maximum of 28 days after catheterization</p> <p>UTI not defined</p> <p>Power not reported</p>

Author, Yr (Reference)	Study Design Quality	Study Objective	Population and Setting N	Results	Comments
				<p><b>Mean length of stay (days):</b> Silver-coated catheter vs standard catheter: 17 vs 20; statistical differences were not reported</p> <p><b>Cost (£):</b> £9140 saved by UTI reduction and £3583 saved by reduction of excess bed days; statistical differences were not reported</p>	
Srinivasan, 2006 <sup>82</sup>	Prospective pre-post study 1,3,4,6,7	To evaluate the efficacy of silicone-based urinary catheters coated with silver alloy both on internal and external surfaces. when compared with non-silver silicone catheters	Adult inpatients who had indwelling Foley catheters for > 48 hours  3036	<p><i>All results IRR (95% CI) per 1000 catheter days; silver-coated vs control catheter unless otherwise noted</i></p> <p><b>Unspecified UTI:</b> Overall: 116/1165 vs 218/1871; RR (95% CI) = 0.88 (0.70-1.11) ICU: 0.80 (0.48-1.33) Non ICU: 0.90 (0.70-1.16) Preconnected systems: 0.80 (0.57-1.12) Component systems: 1.08 (0.77-1.49)</p> <p><b>Catheter-associated BSI:</b> 9/1165 vs 7/1871; 2.13 (0.96-4.76)</p> <p><b>Risk factors for Unspecified UTI: Results HR (95% CI)</b> <i>Univariate analysis</i> Female sex : 2.34 (1.86-2.96) Silver-coated catheter: 0.92 (0.73-1.15) Hospital service: NS (HR not reported) <i>Multivariate analysis</i> Female sex : 2.26 (1.78-2.89) Silver-coated catheter: NS (HR not reported) Hospital service: NS (HR not reported)</p>	<p>F/U until 7 days after catheter removal</p> <p>NUTIs were identified by criteria set forth by the CDC</p> <p>Sample size of 1497 patients per catheter type needed to detect a 20% reduction in the incidence of UTI with 80% power and an alpha of 5%</p>
Gentry, 2005 <sup>160</sup>	Retrospective pre-post study 1,3,4	To determine whether the use of a silver-alloy hydrogel-coated catheter reduced the incidence of CAUTI.	Adult patients who underwent insertion of an indwelling urinary catheter for continuous bladder drainage for > 24 hours  133	<p><b>Symptomatic UTI:</b> Silver-coated catheter vs standard catheter: 5.1% vs 7.7%; statistical differences were not reported</p> <p><b>Device rate (per 1000 catheter days):</b> Silver-coated catheter vs standard catheter: 5.1% vs 9.9%; statistical differences were not reported</p> <p><b>Duration of catheterization (days):</b> Silver-coated catheter vs standard catheter: 9.9 vs 7.3; statistical differences were not reported</p> <p><b>Cost:</b> It was estimated that two UTI were potentially avoided with the intervention resulting in a cost saving of £2654</p>	<p>F/U 7-10 days after catheter removal or discharge, whichever was sooner</p> <p>UTI was defined based on National Nosocomial Infection Surveillance criteria</p> <p>Device rate was defined as the number of new CAUTIs divided by the number of urinary catheter days multiplied by 1000</p>

Author, Yr (Reference)	Study Design Quality	Study Objective	Population and Setting N	Results	Comments
					Power not reported
Madeo, 2004 <sup>161</sup>	Prospective pre-post study 1,3	To evaluate the impact of using silver alloy urinary catheters in reducing UTI incidence.	Patients admitted into a general ICU, neurosurgical ICU, or high dependency unit requiring a urinary catheter  188	<b>Bacteriuria/unspecified UTI:</b> Silver vs control: 16/94 vs 17/94; P> 0.05. No differences were observed by sex.  <b>Days to develop bacteriuria:</b> Silver vs control: 24.00 vs 12.06; P = 0.06. No differences were observed by sex.  <b>Duration of catheterization:</b> P> 0.05	F/U until 10 days after catheter removal  Bacteriuria was defined as a positive urine culture with 10 <sup>5</sup> cfu/ml with 2 or less species and present with classical signs/symptoms relating to a urine infection (adaptation of CDC definitions)  Power not reported
Rupp, 2004 <sup>162</sup>	Prospective study with historical controls  3,4	To determine the efficacy of a silver-alloy, hydrogel-coated, urinary catheter in the prevention of CAUTI, to assess the cost-effectiveness of the coated catheter, and to test the emergence of silver-resistance in urinary microbial isolates.	10 patient care units in a tertiary medical center  Not specified	<b>Symptomatic UTI and asymptomatic bacteriuria (per 1000 catheter days):</b> Silver-coated catheter vs standard catheter: 2.62 vs 6.13; P < 0.01 [Risk reduction (95% CI): 57% (27% - 75%)]  <b>Cost:</b> Cost savings were \$13,469 to \$535,452 one year following the introduction of the coated catheter and \$5811 to \$484,070 two years following introduction  <b>Microbial resistance:</b> No silver resistant microbes were discovered in the susceptibility tests.	F/U unclear  UTI classified based on CDC definition  Power not reported
Lai, 2002 <sup>163</sup>	Retrospective study with historical controls  3,4	To assess the efficacy of silver-Hydrogel-coated (alloy) urinary catheters in reducing nosocomial UTI.  Surveillance for nosocomial UTI was performed during a 4-month period when the silver-coated catheter was being used and rates were compared to baseline rates before the introduction of the catheter.	Hospitalized patients at a university medical center.  Not specified	<b>Unspecified UTI (per 1000 patient days):</b> Silver-coated catheter vs non-coated catheter: 2.7 vs 4.9; P = 0.10  <b>Cost:</b> The estimated cost savings using the silver-coated catheter ranged from \$12,564 to \$142,315	F/U unclear  UTI defined according to CDC criteria  Power not reported
Newton, 2002 <sup>166</sup>	Retrospective pre-post study	To compare the incidence of urinary tract infections with silver alloy-impregnated vs standard	Patients admitted with a diagnosis of acute burns who required a Foley catheter	<b>Symptomatic UTI (per 1000 catheter days):</b> Silver-coated catheter vs standard catheter: 4.4 vs 7.2; P = 0.03	F/U unclear  UTI defined based on

Author, Yr (Reference)	Study Design Quality	Study Objective	Population and Setting N	Results	Comments
	1,3,4	latex catheters.	1098		CDC criteria for SUTI only  Power not reported  Patients receiving silver-coated catheters also had new catheters placed on admission
Bologna, 1999 <sup>165</sup>	Prospective pre-post study  1,3,4,6,7	To compare the efficacy of a hydrogel/silver ion-coated (alloy) urinary catheter with standard latex catheters in reducing nosocomial UTI.	ICU patients at 5 different institutions  Not specified	<b>Device use ratio (the number of device days per number of patient days):</b> Silver-coated catheter vs standard catheter: 0.78 vs 0.76; P = 0.31  <b>Unspecified UTI (infections per 1000 catheter days):</b> <i>Unadjusted:</i> Silver-coated catheter vs standard catheter: 4.5 vs 7.1; P = 0.01 <i>Adjusted:</i> Silver-coated catheter vs standard catheter: 4.9 vs 8.1; P = 0.13 (Adjusted to five different hospitals, three different types of ICU, time of year and severity of patient condition)  <b>Cost:</b> The total cost savings were estimated at \$98,021.	Baseline period ranged from 3-12 months at the hospitals and the intervention period ranged from 7-19 months.  Nosocomial UTIs were defined according to the CDC criteria  Power not reported
Johnson, 1990 <sup>86</sup>	Prospective controlled study  1,3,6,7	To evaluate a silver-oxide coated catheter in the prevention of UTI during acute bladder catheterization in a general hospital population and to characterize the clinical and microbiologic correlates of CAUTI in this setting.	Patients ≥17 years who had received a study catheter that was expected to remain indwelling for at least 24 hours  482	<b>Bacteriuria:</b> Silver-coated catheter vs Control: 19/207 vs 28/275; P = 0.95 After stratification by sex and antimicrobial use, a protective effect of the silver catheter was seen among women not receiving antimicrobials (P = 0.04). There were no significant differences in the other three groups (men receiving antimicrobials, men not receiving antimicrobials, women receiving antimicrobials)  <b>Risk factors for bacteriuria: <i>Univariate analysis:</i></b> All results RR (P value) Male sex : 0.5 (P < 0.01) Antimicrobials during final 48 hours: 0.3 (P < 0.01) Catheter care violations: 2.7 (P < 0.01) Serum creatinine ≥ 2 mg/dl: 2.1 (P = 0.04) Not at strict bed rest: 0 (P = 0.06) Duration of catheterization > 7 days: 2.1 (P = 0.01) No association with UTI was seen for infection at another site, presence of an underlying genitourinary abnormality, advanced age or admitting service. ORs were not provided for the same	F/U unclear  A patient was considered to have UTI when two consecutively collected catheter urine specimens grew the same microorganism in concentrations of ≥ 10 <sup>2</sup> cfu/ml or if the last available urine specimen of the patient before catheter removal had ≥ 10 <sup>5</sup> cfu/ml  A sample size of 105 patients per group was needed to detect a 67% reduction in the incidence of UTI with the silver

Author, Yr (Reference)	Study Design Quality	Study Objective	Population and Setting N	Results	Comments
				<p><b>Multivariate analysis:</b> All results OR (P value) Antimicrobials during final 48 h: 0.3 (P &lt; 0.01) Female sex : 2.0 (P = 0.02) Renal dysfunction: 2.6 (P = 0.02) Catheter care violations: NS (OR not provided)</p> <p><b>Median duration of catheterization (days):</b> Silver-coated catheter vs control: 3 vs 4; P = 0.03</p>	catheter at 5% significance level and 80% power.
Akiyama, 1979 <sup>164</sup>	Prospective controlled study 3	To compare an open drainage system using the oligodynamic action of silver ions with the conventional open drainage system. The test system consisted of a Foley catheter coated in part with fine silver powder and a silver-plated connector fitted between the catheter and the drainage tube.	Postoperative patients and patients with urinary retention 122	<p><b>Bacteriuria:</b> Test vs control: 0/102 vs 20/20; statistical differences were not reported</p> <p><b>Fever:</b> Test vs control: 0/102 vs 5/20; statistical differences were not reported</p> <p><b>Urethral discharge:</b> Test vs control: 0/102 vs 15/20; statistical differences were not reported</p> <p><b>Itching or burning sensation:</b> Test vs control: 0/102 vs 4/20; statistical differences were not reported</p> <p><b>Reddening or edema of external meatus:</b> Test vs control: 0/102 vs 2/20; statistical differences were not reported</p> <p><b>Duration of catheterization (range in days):</b> Test vs control: 4-77 vs 3-4; statistical differences were not reported</p>	F/U 1-4 months  Bacteriuria was defined as a catheter urine specimen with $\geq 10^5$ colonies per ml  Power not reported
Plowman, 2001 <sup>179</sup>	Economic analysis 1,3,4,5,6	To develop an economic model to assess the economic burden of nosocomial UTIs and to examine the potential cost-effectiveness of silver-alloy coated catheters.  The economic analysis was conducted from the perspective of the hospital sector. Cost and event rate estimates were obtained from public databases and/or published literature.	Adult non-day case patients admitted to the medical and surgical specialties of National Health Service hospitals throughout England.  Not applicable	<p><b>Cost:</b> A 14.6% reduction in the incidence of UTI in catheterized medical patients and a 11.4% reduction in catheterized surgical patients would cover the cost of using silver alloy-coated catheters.</p> <p><b>Sensitivity analysis:</b> Examined the reductions needed under the assumptions of lower and higher incidence of nosocomial UTI. With a lower incidence, greater reduction in UTI was needed and with a higher incidence, lower reductions in UTI were needed to make silver-coated catheter cost-effective.</p>	
Saint, 2000 <sup>181</sup>	Economic analysis 1,2,3,4,5,6	To assess the clinical and economic impact of using silver alloy urinary catheters in hospitalized patients when compared with standard non-coated catheters.	The hypothetical cohort in the decision-analytic model consisted of patients admitted to hospitals on general medical, surgical, urologic, and intensive care services requiring short-term (2-	<p><b>Cost:</b> Use of silver alloy catheters resulted in estimated cost savings of \$4.09 per patient compared with standard catheter use (\$20.87 vs \$16.78).</p> <p><b>One-way sensitivity analysis:</b> Probability of developing bacteriuria in the control group would have to be &lt; 15% for silver-coated catheters to</p>	

Author, Yr (Reference)	Study Design Quality	Study Objective	Population and Setting N	Results	Comments
		The analysis was performed from the perspective of the health care payer and the time horizon was defined as the period of hospitalization. Costs were estimated from published literature, local hospital costs and oral communication. Event rates were estimated from the published literature.	10 days) indwelling urethral catheterization  Not applicable	not be cost saving. The probability of symptomatic UTI (without bacteremia) after developing bacteriuria would have to be < 5% for the silver-coated catheters to not provide cost savings. At a relative risk reduction associated with silver-coated catheters of 25% or greater, the clinical and economic superiority persisted. The cost of a silver-coated catheter would have to average \$9.40 more than a standard catheter for the silver-coated catheters to not provide cost savings.  <b>Multivariate sensitivity analysis using Monte Carlo simulation:</b> This revealed a cost difference ranging from a savings of \$17.22 to an increase in overall cost of \$3.19 per catheterized patient. In the simulation, silver-coated catheters provided clinical benefits over standard catheters in all patients and cost savings in 84% of patients.	

## 2B.1.b. Nitrofurazone-impregnated Catheter

Schumm, 2008 <sup>137</sup>	Systematic review 1,2,3,4,5,6,7,8	To determine the effect of type of indwelling urethral catheter on the risk of UTI in adults who undergo short-term urinary catheterization.	All randomized and quasi randomized trials comparing types of indwelling urinary catheters for short term (≤14 days) catheterization in hospitalized adults  23 trials	<p><i>Note: All results are RR (95% CI) unless otherwise noted</i></p> <p><u>1. Antiseptic vs standard catheter</u></p> <p><b>Bacteriuria:</b> Silver oxide catheters vs standard catheters (&lt;1 week) (3 studies): 0.89 (0.68-1.15) Silver alloy catheters vs standard catheters (&lt; 1 week) (7 studies): 0.66 (0.56-0.78) Silver alloy catheters vs standard catheters (&gt; 1 week) (4 studies): 0.64 (0.51-0.80) Silver oxide catheters vs standard catheters in women (&lt;1 week) (1 study): 0.63 (0.45-0.89) Silver oxide catheters vs standard catheters in men (&lt;1 week) (1 study): 1.62 (0.91-2.88) Silver oxide catheters vs standard catheters in all participants receiving systemic antibiotics (&lt;1 week) (1 study): 0.67 (0.45-0.99) Silver oxide catheters vs standard catheters in women receiving systemic antibiotics (&lt;1 week) (1 study): 0.50 (0.31-0.79) Silver oxide catheters vs standard catheters in men receiving systemic antibiotics (&lt;1 week) (1 study): 1.02 (0.49-2.13) <i>For a crossover trial not included in meta-analysis (All results silver alloy vs control)</i> Rate of bacteriuria per 1000 patient days: 0.79 (0.63-0.99) Rate of bacteriuria per 100 patients: 0.81 (0.65-1.01) Rate of bacteriuria per 100 catheters: 0.68 (0.54-0.86)</p>	
-----------------------------	--------------------------------------	--	--	---	--

Author, Yr (Reference)	Study Design Quality	Study Objective	Population and Setting N	Results	Comments
				<p><b>Urethral secretions:</b> Silver oxide catheters vs standard catheters (&lt;1 week) (1 study): 0.72 (0.25-2.03)</p> <p><b>Pain:</b> Silver oxide catheters vs standard catheters (&lt;1 week) (1 study): 1.43 (0.48-4.27)</p> <p><i>2. Antibiotic and antiseptic-impregnated vs standard catheter</i></p> <p><b>Bacteriuria:</b> All impregnated catheters (&lt; 1 week) (4 studies): 0.47 (0.33-0.67)</p> <p>Minocycline and rifampicin-impregnated catheters (&lt; 1 week) (1 study): 0.36 (0.18-0.73)</p> <p>Nitrofurazone-impregnated catheters (&lt; 1 week) (4 study): 0.52 (0.34-0.78)</p> <p>All impregnated catheters (&gt; 1 week) (2 studies): 0.85 (0.76-0.96)</p> <p>Minocycline and rifampicin-impregnated catheters (&gt; 1 week) (1 study): 0.94 (0.86-1.03)</p> <p>Nitrofurazone-impregnated catheters (&gt; 1 week) (1 study): 0.08 (0.00-1.33)</p> <p><b>Symptomatic UTI</b> (1 study): 0.20 (0.03-1.63)</p> <p><i>3. One type of standard catheter vs another standard catheter</i></p> <p><b>Bacteriuria:</b> Silicone vs latex (1 study): 1.07 (0.23-5.01)</p> <p><b>Symptomatic UTI:</b> Hydron-coated latex vs plain latex (1 study): 0.94 (0.66-1.34) Hydron-coated latex vs PVC balloon (1 study): 0.87 (0.63-1.19) PVC balloon vs plain latex (1 study): 1.09 (0.81-1.45) Hydrogel vs silicone (1 study): 0.82 (0.46-1.47)</p> <p><b>Burning in urethra:</b> Silicon vs non-silicone (1 study): 0.28 (0.13-0.60)</p> <p><b>Urethritis:</b> Silicon vs latex (1 study): 0.09 (0.01-0.68)</p> <p><b>Urethral reaction:</b> All results WMD (95% CI) Hydrogel-coated latex vs siliconised latex (1 study): 0.00 (-3.51 to 3.51) Full silicone vs hydrogel-coated latex (1 study): -16.00 (-18.84 to -13.16) Full silicone vs siliconised latex (1 study): -16.00 (-18.96 to -13.04)</p>	
Johnson, 2006 138	Systematic review	To assess antimicrobial (nitrofurazone-coated or silver alloy-coated) urinary catheters for	Randomized or quasi- randomized trials of nitrofurazone-coated or silver	<b>Bacteriuria:</b> Range of RRs (12 studies): 0.08 to 0.94 (95% CI included 1.0 for 7 studies)	

Author, Yr (Reference)	Study Design Quality	Study Objective	Population and Setting N	Results	Comments
	1,2,3,4,7,8	preventing CAUTI.	alloy-coated antimicrobial urinary catheters for short-term (<30 days) bladder drainage  12 trials	<p>Range of RRs for nitrofurazone-coated catheters (3 studies): 0.08 to 0.68 (95% CI included 1.0 in all 3 studies)</p> <p>Range of RRs for pre-1995 silver-coated catheters (4 studies): 0.24 to 0.45 (95% CI was less than 1.0 for all studies)</p> <p>Range of RRs for post-1995 silver-coated catheters (5 studies): 0.53 to 0.94 (95% CI included 1.0 for 4 studies)</p> <p>(The difference between the median RRs for pre and post 1995 studies was statistically significant; <math>P &lt; 0.01</math>)</p> <p>The apparent protective effect of the test catheter was greater when the control catheter was latex rather than silicone. Studies involving urologic patients yielded larger effect sizes than those involving other types of patients, as did studies that excluded patients receiving antimicrobial agent therapy (quantitative summaries not available).</p> <p><b>Microbial resistance:</b> Among studies that reported microbiological outcomes by study group, no evidence suggested that test catheter recipients experienced an increased incidence of specific microbial types that are typically resistant to the antimicrobial compound used.</p>	

## 2.B.2. Miscellaneous antimicrobial catheters

Schumm, 2008 <sup>137</sup>	Systematic review 1,2,3,4,5,6,7,8	To determine the effect of type of indwelling urethral catheter on the risk of UTI in adults who undergo short-term urinary catheterization.	All randomized and quasi randomized trials comparing types of indwelling urinary catheters for short term ( $\leq 14$ days) catheterization in hospitalized adults  23 trials	<p><i>Note: All results are RR (95% CI) unless otherwise noted</i></p> <p><u>1. Antiseptic vs standard catheter</u></p> <p><b>Bacteriuria:</b> Silver oxide catheters vs standard catheters (&lt;1 week) (3 studies): 0.89 (0.68-1.15) Silver alloy catheters vs standard catheters (&lt; 1 week) (7 studies): 0.66 (0.56-0.78) Silver alloy catheters vs standard catheters (&gt; 1 week) (4 studies): 0.64 (0.51-0.80) Silver oxide catheters vs standard catheters in women (&lt;1 week) (1 study): 0.63 (0.45-0.89) Silver oxide catheters vs standard catheters in men (&lt;1 week) (1 study): 1.62 (0.91-2.88) Silver oxide catheters vs standard catheters in all participants receiving systemic antibiotics (&lt;1 week) (1 study): 0.67 (0.45-0.99) Silver oxide catheters vs standard catheters in women receiving systemic antibiotics (&lt;1 week) (1 study): 0.50 (0.31-0.79) Silver oxide catheters vs standard catheters in men receiving systemic antibiotics (&lt;1 week) (1 study): 1.02 (0.49-2.13)</p> <p><i>For a crossover trial not included in meta-analysis (All results silver alloy vs control)</i></p>	
-----------------------------	--------------------------------------	--	---	---	--

Author, Yr (Reference)	Study Design Quality	Study Objective	Population and Setting N	Results	Comments
				<p>Rate of bacteriuria per 1000 patient days: 0.79 (0.63-0.99)  Rate of bacteriuria per 100 patients: 0.81 (0.65-1.01)  Rate of bacteriuria per 100 catheters: 0.68 (0.54-0.86)</p> <p><b>Urethral secretions:</b>  Silver oxide catheters vs standard catheters (&lt;1 week) (1 study): 0.72 (0.25-2.03)  <b>Pain:</b>  Silver oxide catheters vs standard catheters (&lt;1 week) (1 study): 1.43 (0.48-4.27)</p> <p><u>2. Antibiotic and antiseptic-impregnated vs standard catheter</u>  <b>Bacteriuria:</b> All impregnated catheters (&lt; 1 week) (4 studies): 0.47 (0.33-0.67)  Minocycline and rifampicin-impregnated catheters (&lt; 1 week) (1 study): 0.36 (0.18-0.73)  Nitrofurazone-impregnated catheters (&lt; 1 week) (4 study): 0.52 (0.34-0.78)  All impregnated catheters (&gt; 1 week) (2 studies): 0.85 (0.76-0.96)  Minocycline and rifampicin-impregnated catheters (&gt; 1 week) (1 study): 0.94 (0.86-1.03)  Nitrofurazone-impregnated catheters (&gt; 1 week) (1 study): 0.08 (0.00-1.33)  <b>Symptomatic UTI</b> (1 study): 0.20 (0.03-1.63)</p> <p><u>3. One type of standard catheter vs another standard catheter</u>  <b>Bacteriuria:</b>  Silicone vs latex (1 study): 1.07 (0.23-5.01)  <b>Symptomatic UTI:</b>  Hydron-coated latex vs plain latex (1 study): 0.94 (0.66-1.34)  Hydron-coated latex vs PVC balloon (1 study): 0.87 (0.63-1.19)  PVC balloon vs plain latex (1 study): 1.09 (0.81-1.45)  Hydrogel vs silicone (1 study): 0.82 (0.46-1.47)  <b>Burning in urethra:</b>  Silicon vs non-silicone (1 study): 0.28 (0.13-0.60)  <b>Urethritis:</b>  Silicon vs latex (1 study): 0.09 (0.01-0.68)  <b>Urethral reaction:</b> All results WMD (95% CI)  Hydrogel-coated latex vs siliconised latex (1 study): 0.00 (-3.51 to 3.51)  Full silicone vs hydrogel-coated latex (1 study): -16.00 (-18.84 to -13.16)  Full silicone vs siliconised latex (1 study): -16.00 (-18.96 to -13.04)</p>	

Author, Yr (Reference)	Study Design Quality	Study Objective	Population and Setting N	Results	Comments
Butler, 1968 <sup>167</sup>	Prospective controlled study 1,3	To evaluate the individual effects of (1) lubrication of the catheter with antibiotic (polymyxin)-containing material vs (2) use of catheters impregnated with antimicrobial materials: TMTS (tetramethyl-thiuram disulfide) or CTHA (cyclic thiohydroxamic acid).	Catheterized patients 758	<b>Bacteriuria:</b> <i>(1) Lubricated catheter vs control</i> Developed in 50% of patients after 8.6 days and 11.6 days with polymyxin and placebo lubricants respectively. No statistically significant differences were seen. <i>(2) Antibiotic-impregnated catheter vs control</i> No statistically significant differences were seen when impregnated and control catheters were compared.	F/U until catheter removal, discharge, or death  Bacteriuria was defined as > 10 <sup>5</sup> colonies/ml  Power not reported
Mooro, 1966 <sup>168</sup>	Prospective controlled study 1,3	To test the effect of furacin urethral inserts on the prevention of catheter fever.	Patients needing urethral manipulations 200	<b>Fever:</b> With insert vs without insert: 4/100 vs 18/100; statistical differences were not reported  <b>Ascending infection:</b> With insert vs without insert: 0/100 vs 2/100; statistical differences were not reported	F/U not reported  UTI not defined  Power not reported

### 2B.3. Hydrophilic catheters

Schumm, 2008 <sup>137</sup>	Systematic review 1,2,3,4,5,6,7,8	To determine the effect of type of indwelling urethral catheter on the risk of UTI in adults who undergo short-term urinary catheterization.	All randomized and quasi-randomized trials comparing types of indwelling urinary catheters for short term (≤14 days) catheterization in hospitalized adults  23 trials	<i>Note: All results are RR (95% CI) unless otherwise noted</i>  <i>1. Antiseptic vs standard catheter</i> <b>Bacteriuria:</b> Silver oxide catheters vs standard catheters (<1 week) (3 studies): 0.89 (0.68-1.15) Silver alloy catheters vs standard catheters (< 1 week) (7 studies): 0.66 (0.56-0.78) Silver alloy catheters vs standard catheters (> 1 week) (4 studies): 0.64 (0.51-0.80) Silver oxide catheters vs standard catheters in women (< 1 week) (1 study): 0.63 (0.45-0.89) Silver oxide catheters vs standard catheters in men (< 1 week) (1 study): 1.62 (0.91-2.88) Silver oxide catheters vs standard catheters in all participants receiving systemic antibiotics (< 1 week) (1 study): 0.67 (0.45-0.99) Silver oxide catheters vs standard catheters in women receiving systemic antibiotics (< 1 week) (1 study): 0.50 (0.31-0.79) Silver oxide catheters vs standard catheters in men receiving systemic antibiotics (< 1 week) (1 study): 1.02 (0.49-2.13) <i>For a crossover trial not included in meta-analysis (All results silver alloy vs control)</i> Rate of bacteriuria per 1000 patient days: 0.79 (0.63-0.99) Rate of bacteriuria per 100 patients: 0.81 (0.65-1.01)	
-----------------------------	--------------------------------------	--	--	--	--

Author, Yr (Reference)	Study Design Quality	Study Objective	Population and Setting N	Results	Comments
				<p>Rate of bacteriuria per 100 catheters: 0.68 (0.54-0.86)</p> <p><b>Urethral secretions:</b> Silver oxide catheters vs standard catheters (&lt;1 week) (1 study): 0.72 (0.25-2.03)</p> <p><b>Pain:</b> Silver oxide catheters vs standard catheters (&lt;1 week) (1 study): 1.43 (0.48-4.27)</p> <p><u>2. Antibiotic-impregnated vs standard catheter</u> <b>Bacteriuria:</b> All impregnated catheters (&lt; 1 week) (4 studies): 0.47 (0.33-0.67) Minocycline- and rifampicin-impregnated catheters (&lt; 1 week) (1 study): 0.36 (0.18-0.73) Nitrofurazone-impregnated catheters (&lt; 1 week) (4 study): 0.52 (0.34-0.78) All impregnated catheters (&gt; 1 week) (2 studies): 0.85 (0.76-0.96) Minocycline and rifampicin-impregnated catheters (&gt; 1 week) (1 study): 0.94 (0.86-1.03) Nitrofurazone-impregnated catheters (&gt; 1 week) (1 study): 0.08 (0.00-1.33) <b>Symptomatic UTI</b> (1 study): 0.20 (0.03-1.63)</p> <p><u>3. One type of standard catheter vs another standard catheter</u> <b>Bacteriuria:</b> Silicone vs latex (1 study): 1.07 (0.23-5.01) <b>Symptomatic UTI:</b> Hydron-coated latex vs plain latex (1 study): 0.94 (0.66-1.34) Hydron-coated latex vs PVC balloon (1 study): 0.87 (0.63-1.19) PVC balloon vs plain latex (1 study): 1.09 (0.81-1.45) Hydrogel vs silicone (1 study): 0.82 (0.46-1.47) <b>Burning in urethra:</b> Silicon vs non-silicone (1 study): 0.28 (0.13-0.60) <b>Urethritis:</b> Silicon vs latex (1 study): 0.09 (0.01-0.68) <b>Urethral reaction:</b> All results WMD (95% CI) Hydrogel-coated latex vs siliconised latex (1 study): 0.00 (-3.51 to 3.51) Full silicone vs Hydrogel-coated latex (1 study): -16.00 (-18.84 to -13.16) Full silicone vs siliconised latex (1 study): -16.00 (-18.96 to -13.04)</p>	

Author, Yr (Reference)	Study Design Quality	Study Objective	Population and Setting N	Results	Comments
De Ridder, 2005 <sup>144</sup>	RCT 1,2,6,7	To compare the performance of hydrophilic-coated vs uncoated polyvinyl chloride (PVC) catheters. The hydrophilic coating consisted primarily of polyvinyl-pyrrolidone. In the uncoated group, catheters were lubricated manually using a water-soluble lubricant gel.	Male spinal cord injured patients who were $\geq 16$ years, had been injured $< 6$ months and presented with neurogenic bladder emptying disorders, needing intermittent catheterization at least 3 times a day.  123	<p><b>Symptomatic UTI:</b> Hydrophilic-coated vs uncoated: 39/61 vs 51/62; P = 0.02</p> <p><b>Mean number of catheterizations per day:</b> Hydrophilic-coated vs uncoated: 3.4 vs 3.6; P &gt; 0.05</p> <p><b>Bleeding:</b> Hydrophilic-coated vs uncoated: 38/55 vs 32/59; P &gt; 0.05</p> <p><b>Bacteriuria:</b> No significant differences except at the initial study visit where there was a higher incidence in the hydrophilic group (P = 0.03). The difference was eliminated at day 15.</p> <p><b>Hematuria:</b> No significant differences except at the initial study visit where there was a higher incidence in the hydrophilic group (P = 0.02). The difference was eliminated at day 15.</p> <p><b>Leukocyturia:</b> P &gt; 0.05</p> <p><b>Satisfaction for patients/care providers:</b> <i>6 months</i> Hydrophilic-coated vs uncoated: 33.0% vs 15.4% ; P &gt; 0.05 <i>6 months</i> Hydrophilic-coated vs uncoated: 36.0% vs 21.9%; P &gt; 0.05</p>	<p>F/U 12 months.</p> <p>UTI was defined as a clinical infection with symptoms of UTI and for which treatment was prescribed.</p> <p>The study was powered at 90% with an alpha of 0.05 to detect differences in symptomatic UTI and hematuria. Though the sample size was met, there was a very high rate of dropouts.</p>
Stensballe, 2005 <sup>146</sup>	Crossover RCT 1,2,4,5,7	To compare the effects of three methods on withdrawal friction force and urethral micro-trauma: (1) a hydrophilic catheter with a ready-to-use coating; (2) a hydrophilic-coated catheter where water is added 30s prior to use; and (3) an uncoated silicon/PVC catheter with gel.	Adult volunteers with negative urine dipstick at the first visit and without experience of recurrent UTI  49	<p><b>Mean withdrawal friction force (Newton):</b> Ready-to-use hydrophilic vs hydrophilic with water added vs Uncoated: 0.14 vs 0.28 vs 0.20; P &lt; 0.01 All pairwise comparisons were also statistically significant (P &lt; 0.05)</p> <p><b>Hematuria:</b> Ready-to-use hydrophilic vs hydrophilic with water added vs Uncoated: 58% vs 40% vs 67%; P &lt; 0.01 Pairwise comparison between the latter two catheters was also statistically significant (P &lt; 0.01)</p> <p><b>Bacteriuria:</b> Not reported stratified by the type of catheter. Was found in 6 participants, 2 of whom were symptomatic</p> <p><b>Pain during insertion:</b> Ready-to-use hydrophilic vs hydrophilic with water added vs Uncoated: 0% vs 0% vs 22%; P &lt; 0.01</p>	<p>F/U unclear</p> <p>Significant bacteriuria defined as <math>&gt; 10^5</math> cfu/ml</p> <p>A sample size of 35 would have 90% power to detect a mean difference of 0.07N in the withdrawal friction force at an alpha of 0.05</p>

Author, Yr (Reference)	Study Design Quality	Study Objective	Population and Setting N	Results	Comments
				<p>All pairwise comparisons were also statistically significant (<math>P &lt; 0.05</math>)</p> <p><b>Pain during withdrawal:</b>  <math>P &lt; 0.01</math> on overall comparison of the three groups. Pairwise comparison significant only for ready-to-use vs uncoated (<math>P &lt; 0.01</math>) [Group-wise data not provided]</p> <p><b>Dysuria:</b>            Ready-to-use hydrophilic vs hydrophilic with water added vs Uncoated: 30% vs 32% vs 55%; <math>P &lt; 0.01</math>            No significant differences were seen in the pairwise comparisons.</p> <p><b>Catheter preference:</b>            All hydrophilic vs uncoated: 93% vs 2%; statistical differences were not reported</p>	
Cindolo, 2004 <sup>145</sup>	RCT 1,5,7	To compare a hydrophilic catheter to the standard PVC catheter with regard to bacteriological safety and overall comfort.	<p>Patients with histologically proven primary bladder cancer eligible to receive intravesical immunochemoprophylaxis</p> <p>100</p>	<p><b>Symptomatic UTI:</b> 2/50 vs 7/50; statistical differences were not reported</p> <p><b>Bacteriuria:</b> Hydrophilic vs standard: 3.5% vs 7.4%; <math>P &lt; 0.01</math></p> <p><b>Mean VAS score for discomfort:</b> Hydrophilic vs standard: 1.3% vs 2.1%; <math>P &lt; 0.01</math></p> <p><b>Hematuria:</b> None</p> <p><b>Stricture:</b> None</p>	<p>F/U 2 days after instillation</p> <p>Symptomatic UTI not defined but referred as such</p> <p>Significant bacteriuria defined as <math>&gt; 10^5</math> cfu/ml</p> <p>Power not reported</p>
Vapnek, 2003 <sup>147</sup>	RCT 1,6,7	To compare a hydrophilic-coated vs a standard PVC catheter.	<p>Male patients who performed clean intermittent self-catheterization to manage neurogenic bladder</p> <p>62</p>	<p><b>Symptomatic UTI:</b> Hydrophilic vs standard: <math>P &gt; 0.3</math>. However, the rate of decline from baseline was significant in the hydrophilic group (<math>P = 0.01</math>), but not in the standard group</p> <p><b>Bacteriuria at 3 months:</b> Hydrophilic vs standard: 21/27 vs 20/28; statistical differences were not reported</p> <p><b>Hematuria:</b> Significantly decreased in hydrophilic group (<math>P = 0.03</math>)</p> <p><b>Pyuria:</b> No significant differences</p> <p><b>Adverse events:</b> Hydrophilic vs standard: 3/23 vs 3/26; statistical differences were not reported</p>	<p>F/U 1 year</p> <p>UTI defined as <math>\geq 10^5</math> cfu/ml and at least one clinical symptom such as fever, chills, malodorous urine, increased spasticity, or malaise</p> <p>Power not reported</p>
Monson, 1974 <sup>148</sup>	RCT 1,3,7	To assess the efficacy of a hydrophilic, polymer-coated catheter in reducing bacteriuria.	<p>Community hospital patients receiving urinary catheters with initially sterile urine specimen and</p>	<p><b>Bacteriuria:</b> Hydrophilic vs control: <math>P &gt; 0.05</math></p>	<p>F/U until catheter removal, discharge or death</p>

Author, Yr (Reference)	Study Design Quality	Study Objective	Population and Setting N	Results	Comments
			who were followed for $\geq 1$ day. All patients received a closed drainage system.  287		Infection assessed by culturing the catheter specimen of urine  Power not reported
Pachler, 1999 <sup>169</sup>	Prospective controlled crossover study  1,2,3	To compare a pre-lubricated hydrophilic PVC catheter or a non-hydrophilic PVC catheter self-lubricated by the patient using gel. Patients used one catheter for 3 weeks and transferred to the other for 3 weeks.	Patients with urinary retention caused by prostatic enlargement who performed clean intermittent self-catheterization.  43	<b>Cystitis:</b> One in each group. $P > 0.05$ <b>Bacteriuria:</b> None <b>Hematuria:</b> 2 in each group; $P > 0.05$ <b>Epididymitis:</b> None <b>Urethritis:</b> None	F/U 6 weeks.  Significant bacteriuria was defined as $> 10^4$ cfu/ml  Power not reported

## 2B.4. Other Catheter Types

Phipps, 2006 <sup>37</sup>	Systematic review  1,2,3,4,5,6,7,8	To establish the optimal way to manage urinary catheters following urogenital surgery in adults.	Randomized and quasi-randomized trials  39 RCTs	<p><i>Note: All results are RR (95% CI) unless otherwise noted</i></p> <p><u>1. Using a urinary catheter vs not using a urinary catheter</u>  <b>Retention of urine</b> (1 study): 0.12 (0.03-0.47)  <b>UTI</b> (4 studies): 1.35 (0.75-2.45)  <b>Recatheterization</b> (3 studies): 0.32 (0.14-0.70)  <b>Post-op urethral stricture</b> (1 study): 1.14 (0.90-1.44)  <b>Post-op hematuria</b> (1 study): 0.73 (0.40-1.33)</p> <p><u>2. Urethral catheterization vs suprapubic catheterization</u>  <b>UTI:</b> Heterogeneous results, not combined. Of four trials, two suggested a moderate increase, one a large increase and one a large decrease.  <b>Recatheterization</b> (2 studies): 3.66 (1.41-9.49)  <b>Post-op hematuria</b> (1 study): 5.00 (0.21-116.31)  <b>Length of hospital stay in days</b> (1 study) [WMD (95% CI)]: 1.10 (0.30-1.90)  <b>Catheter lockage or bypassing</b> [OR (95% CI)] (2 studies): 0.20 (0.02-1.72)</p> <p><u>3. One type of catheter vs another type of catheter</u>  <b>UTI:</b> Urethral Foley catheter with extra drainage hole vs unmodified Foley catheter (1 study): 0.40 (0.15-1.04)</p>	
----------------------------	--	--	---	--	--

Author, Yr (Reference)	Study Design Quality	Study Objective	Population and Setting N	Results	Comments
				<p><b>Positive urine culture:</b> Silver-coated Bardex catheters vs latex catheters (1 study): 0.53 (0.20-1.45)</p> <p><u>4. One type of catheter management vs another</u></p> <p><b>Retention of urine:</b> Vaginal cleansing before catheter insertion vs vaginal cleansing after catheter insertion (1 study): 0.99 (0.06-15.54)</p> <p><b>Dysuria:</b> Vaginal cleansing before catheter insertion vs vaginal cleansing after catheter insertion (1 study): 0.99 (0.06-15.54)</p> <p><b>Symptomatic UTI:</b> Vaginal cleansing before catheter insertion vs vaginal cleansing after catheter insertion (1 study): 0.61 (0.33-1.14)</p> <p><b>Bacteriuria/unspecified UTI:</b> Cefotaxime 1 hour prior to catheter removal vs none (1 study): 0.08 (0.00-1.30)</p> <p>Neomycin/Sulfamethiazole vs placebo (1 study): 0.18 (0.06-0.55)</p> <p>Vaginal cleansing before catheter insertion vs vaginal cleansing after catheter insertion (1 study): 1.06 (0.70-1.51)</p> <p><b>Recatheterization:</b> Neomycin/Sulfamethiazole vs placebo (1 study): 0.50 (0.24-1.04)</p> <p><u>5. Larger diameter catheter vs Smaller diameter catheter</u></p> <p>No trials found</p> <p><u>6. Bladder irrigation</u></p> <p>No trials found</p> <p><u>7. Shorter duration vs longer duration catheter</u></p> <p><b>Retention of urine:</b> 1 day vs 3 days (1 study): 0.80 (0.38-1.69)</p> <p>1-2 days vs until urine clear (1 study): 1.02 (0.07-15.87)</p> <p>1 day vs 2 days (1 study): 4.64 (0.23-94.28)</p> <p>3 days vs 28 days (1 study): 3.00 (0.13-69.52)</p> <p><b>Post-op urethral stricture:</b> &lt;1 week vs 2 weeks (2 studies): 1.23 (0.82-1.84)</p> <p>3 days vs 28 days (1 study): 1.00 (0.73-1.36)</p> <p><b>UTI:</b> Heterogeneous results, not combined. Shorter duration had lower risk of UTIs but the results were significant in only 1 trial</p> <p>1 day vs 3 days (3 studies): 0.50 (0.29-0.87)</p> <p><b>Recatheterization:</b> 1 day vs 2 days (1 study): 1.03 (0.23-4.71)</p> <p>1 day vs 3 days (2 studies): 1.04 (0.36-3.01)</p> <p>1 day vs 5 days (1 study): 4.55 (1.68-12.37)</p> <p>4-6 days vs 14 days (1 study): 1.86 (0.14-25.38)</p> <p>1-2 days vs until urine clear (2 studies): 0.72 (0.24-2.20)</p> <p><b>Post-op hematuria:</b> 1-2 days vs until urine clear (1 study): 2.04 (0.19-21.81)</p> <p>1 day vs 2 days (2 studies): 1.16 (0.34-3.90)</p> <p><b>Urinary leakage or incontinence:</b> 1-2 days vs until urine clear (2 studies): 0.43 (0.07-2.88)</p>	

Author, Yr (Reference)	Study Design Quality	Study Objective	Population and Setting N	Results	Comments
				<p><u>8. Clamp and release vs free catheter drainage:</u>  <b>UTI</b> (1 study): 4.00 (1.55-10.29)  <b>Delay in return to normal bladder function</b> (1 study): 2.50 (1.16-5.39)</p> <p><u>9. Catheter removal at one time of day vs another time of day</u>  <b>UTI:</b> 12 am vs 6 am (1 study): 1.31 (0.65-2.66)  <b>Recatheterization:</b> 12 am vs 6 am (4 studies): 0.61 (0.34-1.12)  6-7 am vs 10-11 pm (1 study): 1.36 (0.32-5.77)  <b>Time to first void in hours</b>[WMD (95% CI)]: 12 am vs 6 am (1 study): 0.60 (-0.96 to 2.16)  <b>Volume of first void in ml</b> [WMD (95% CI)]: 12 am vs 6 am (1 study): 53.00 (4.27-101.73)</p> <p><u>10. Trial of void protocol vs none</u>  No trials found</p> <p><u>11. Prefilling bladder prior to catheter removal vs removal without prefilling</u>  <b>Recatheterization</b> [OR (95% CI)] (1 study): 4.52 (0.79-25.97)  <b>Discharge on day of catheter removal</b> (1 study): 1.36 (0.47-3.91)</p>	
Shafik, 1993 <sup>149</sup>	RCT 1	To assess the safety and efficacy of an electrified catheter vs a nonelectrified catheter in reducing UTI.	Patients scheduled for hemorrhoidectomy 24	<p><b>UTI:</b> Electrified vs non-electrified: 0/12 vs 7/12; statistical differences were not reported</p> <p><b>Bacteremia:</b> None in either group</p>	F/U 1 week UTI was defined as a pathogen count of > 10 <sup>5</sup> cfu/ml Power not reported
Chen, 2005 <sup>170</sup>	Prospective pre-post study 1,3	To compare the safety, effectiveness, and patient satisfaction of an intraurethral valve-pump catheter versus clean intermittent catheterization.	Women with hypocontractile or acontractile bladder or other concurrent conditions of the lower urinary tract without contraindication to having medical magnetic devices installed 273	<p><b>UTI:</b> Test vs control: 30% vs 23%; statistical differences were not reported</p> <p><b>Bacteriuria:</b> Test vs control: 56% vs 26%; statistical differences were not reported</p> <p><b>Discomfort:</b> Test vs control: 31% vs 4%; statistical differences were not reported</p> <p><b>Incontinence:</b> Test vs control: 61% vs 4%; statistical differences were not reported</p> <p><b>Hematuria:</b> Test vs control: 8% vs 1%; statistical differences were not reported</p>	F/U unclear UTI not defined Power not reported

Author, Yr (Reference)	Study Design Quality	Study Objective	Population and Setting N	Results	Comments
				<p><b>Frequency/urgency:</b> Test vs control: 22% vs 6%; statistical differences were not reported</p> <p><b>Post-void residual (ml):</b> Test vs control: 16.1 vs 20.3; P &gt; 0.05</p> <p><b>Mean quality of life score:</b> Test vs control: 25.9 vs 42.2; P &lt; 0.01</p>	

## 2B.5. Drainage Systems

Phipps, 2006 <sup>37</sup>	Systematic review 1,2,3,4,5,6,7,8	To establish the optimal way to manage urinary catheters following urogenital surgery in adults.	Randomized and quasi-randomized trials  39 RCTs	<p><i>Note: All results are RR (95% CI) unless otherwise noted</i></p> <p><u>1. Using a urinary catheter vs not using a urinary catheter</u>  <b>Retention of urine</b> (1 study): 0.12 (0.03-0.47)  <b>UTI</b> (4 studies): 1.35 (0.75-2.45)  <b>Recatheterization</b> (3 studies): 0.32 (0.14-0.70)  <b>Post-op urethral stricture</b> (1 study): 1.14 (0.90-1.44)  <b>Post-op hematuria</b> (1 study): 0.73 (0.40-1.33)</p> <p><u>2. Urethral catheterization vs suprapubic catheterization</u>  <b>UTI:</b> Heterogeneous results, not combined. Of four trials, two suggested a moderate increase, one a large increase and one a large decrease.  <b>Recatheterization</b> (2 studies): 3.66 (1.41-9.49)  <b>Post-op hematuria</b> (1 study): 5.00 (0.21-116.31)  <b>Length of hospital stay in days</b> (1 study) [WMD (95% CI)]: 1.10 (0.30-1.90)  <b>Catheter lockage or bypassing</b> [OR (95% CI)] (2 studies): 0.20 (0.02-1.72)</p> <p><u>3. One type of catheter vs another type of catheter</u>  <b>UTI:</b> Urethral Foley catheter with extra drainage hole vs unmodified Foley catheter (1 study): 0.40 (0.15-1.04)  <b>Positive urine culture:</b> Silver-coated Bardex catheters vs latex catheters (1 study): 0.53 (0.20-1.45)</p> <p><u>4. One type of catheter management vs another</u>  <b>Retention of urine:</b> Vaginal cleansing before catheter insertion vs vaginal cleansing after catheter insertion (1 study): 0.99 (0.06-15.54)  <b>Dysuria:</b> Vaginal cleansing before catheter insertion vs vaginal cleansing after catheter insertion (1 study): 0.99 (0.06-15.54)  <b>UTI:</b> Vaginal cleansing before catheter insertion vs vaginal cleansing after catheter insertion (1 study): 0.61 (0.33-1.14)  <b>Cefotaxime 1 hour prior to catheter removal vs none</b> (1 study): 0.08</p>	
----------------------------	--------------------------------------	--	---	--	--

Author, Yr (Reference)	Study Design Quality	Study Objective	Population and Setting N	Results	Comments
				<p>(0.00-1.30)  Neomycin/Sulfamethiazole vs placebo (1 study): 0.18 (0.06-0.55)  <b>Positive urine culture:</b> Vaginal cleansing before catheter insertion vs vaginal cleansing after catheter insertion (1 study): 1.06 (0.70-1.51)  <b>Recatheterization:</b> Neomycin/Sulfamethiazole vs placebo (1 study): 0.50 (0.24-1.04)</p> <p><u>5. Larger diameter catheter vs Smaller diameter catheter</u>  No trials found</p> <p><u>6. Bladder irrigation</u>  No trials found</p> <p><u>7. Shorter-duration vs longer-duration catheter</u>  <b>Retention of urine:</b> 1 day vs 3 days (1 study): 0.80 (0.38-1.69)  1-2 days vs until urine clear (1 study): 1.02 (0.07-15.87)  1 day vs 2 days (1 study): 4.64 (0.23-94.28)  3 days vs 28 days (1 study): 3.00 (0.13-69.52)  <b>Post-op urethral stricture:</b> &lt; 1 week vs 2 weeks (2 studies): 1.23 (0.82-1.84)  3 days vs 28 days (1 study): 1.00 (0.73-1.36)  <b>UTI:</b> Heterogeneous results, not combined. Shorter duration had lower risk of UTIs but the results were not significant  <b>Recatheterization:</b> 1 day vs 2 days (1 study): 1.03 (0.23-4.71)  1 day vs 3 days (2 studies): 1.04 (0.36-3.01)  1 day vs 5 days (1 study): 4.55 (1.68-12.37)  4-6 days vs 14 days (1 study): 1.86 (0.14-25.38)  1-2 days vs until urine clear (2 studies): 0.72 (0.24-2.20)  <b>Post-op hematuria:</b> 1-2 days vs until urine clear (1 study): 2.04 (0.19-21.81)  1 day vs 2 days (2 studies): 1.16 (0.34-3.90)  <b>Urinary leakage or incontinence:</b> 1-2 days vs until urine clear (2 studies): 0.43 (0.07-2.88)</p> <p><u>8. Clamp and release vs free catheter drainage:</u>  <b>UTI</b> (1 study): 4.00 (1.55-10.29)  <b>Delay in return to normal bladder function</b> (1 study): 2.50 (1.16-5.39)</p> <p><u>9. Catheter removal at one time of day vs another time of day</u>  <b>UTI:</b> 12 am vs 6 am (1 study): 1.31 (0.65-2.66)  <b>Recatheterization:</b> 12 am vs 6 am (4 studies): 0.61 (0.34-1.12)  6-7 am vs 10-11 pm (1 study): 1.36 (0.32-5.77)</p>	

Author, Yr (Reference)	Study Design Quality	Study Objective	Population and Setting N	Results	Comments
				<p><b>Time to first void in hours</b> [WMD (95% CI)]: 12 am vs 6 am (1 study): 0.60 (-0.96 to 2.16)</p> <p><b>Volume of first void in ml</b> [WMD (95% CI)]: 12 am vs 6 am (1 study): 53.00 (4.27-101.73)</p> <p><i>10. Trial of void protocol vs none</i> No trials found</p> <p><i>11. Prefilling bladder prior to catheter removal vs removal without prefilling</i> <b>Recatheterization</b> [OR (95% CI)] (1 study): 4.52 (0.79-25.97) <b>Discharge on day of catheter removal</b> (1 study): 1.36 (0.47-3.91)</p>	
van den Eijkel, 2006 <sup>140</sup>	Systematic review 1,2,3,4	To assess the evidence for the benefit of catheter valves for indwelling urinary catheters.	<p>Randomized and quasi-randomized controlled trials comparing the use of catheter valves with catheter bag drainage system in subjects aged <math>\geq 16</math> years.</p> <p>4 trials</p>	<p><b>Bacteriuria (2 studies):</b> Catheter valve vs catheter bag: RD (95% CI) = -9% (-25 to +7%)</p> <p><b>Bladder spasms (1 study):</b> No significant differences</p> <p><b>Pain (1 study):</b> No significant differences</p> <p><b>Incontinence (1 study):</b> No significant differences</p> <p><b>Patient preference (2 studies):</b> Statistically significant preference for the catheter valve in both included studies (<math>P &lt; 0.05</math>)</p>	
Leone, 2003 <sup>150</sup>	RCT 1,2,7,8,9	<p>To compare the rate of acquisition of bacteriuria between a complex closed drainage system and a two-chamber drainage system.</p> <p>The two-chamber drainage system contained a Foley catheter connected to an output measure recipient and a urine collection bag. The complex drainage system consisted of a preconnected coated latex catheter, a tamper-discouraging seal at the catheter drainage tubing junction, a drip chamber, an anti-reflux valve, a drainage bag vent, and a povidone-iodine releasing cartridge at the drain port of the urine collection bag.</p>	<p>ICU patients who had an initial culture free of bacterial growth and an indwelling urethral catheter for <math>&gt; 48</math> hours.</p> <p>314</p>	<p><b>Bacteriuria:</b> Complex vs two-chamber: 14/162 vs 12/149; <math>P &gt; 0.05</math></p> <p><b>Onset of bacteriuria (days):</b> Complex vs two chamber: 7.8 vs 12.4; <math>P &lt; 0.05</math> Probability of remaining uninfected until removal of the catheter showed no significant differences between the two groups on log rank test (<math>P = 0.22</math>)</p> <p><b>Length of ICU stay (days):</b> Complex vs two chamber: 19 vs 29; <math>P &lt; 0.05</math></p> <p><b>Duration of catheterization (days):</b> Complex vs two chamber: 15 vs 21.5; <math>P &lt; 0.05</math></p>	<p>F/U for until a day after removal of the catheter.</p> <p>CDC's definition of asymptomatic bacteriuria was used</p> <p>300 patients were needed to provide 80% power to detect a 10% difference in bacteriuria between the two groups.</p>

Author, Yr (Reference)	Study Design Quality	Study Objective	Population and Setting N	Results	Comments
Huth, 1992 <sup>64</sup>	RCT 1,2,3,6,7	To evaluate the efficacy of a junction seal applied after catheter insertion for preventing bacteriuria and reducing mortality. The seal was obtained by wrapping the drainage tube junction with adhesive tape.	Patients undergoing transurethral catheterization at a community hospital  1740	<p><b>Death at hospital discharge:</b> Tape seal vs no tape seal: 60/903 vs 67/837; P = 0.32</p> <p><b>Bacteriuria:</b> Tape seal vs no tape seal: 124/903 vs 125/837; OR (95% CI) = 0.91 (0.69-1.20) Survival curve analysis of patients stratified by sex and antibiotic use revealed no significant differences in the rate of bacteriuria between treatment groups.</p> <p><b>Duration of catheterization (days):</b> Tape seal vs no tape seal: 4.0 vs 4.1; P = NS</p> <p><b>Risk factors for bacteriuria:</b> <i>Multivariate analysis: All results OR (95% CI)</i> Lack of antibiotic use: 3.69 (2.84-4.80) Female sex: 2.73 (2.07-3.61) Age, hospital service, catheter care violations and treatment randomization were not significant</p>	<p>F/U until catheter removal or patient discharge</p> <p>Bacteriuria was defined as a urine specimen containing <math>\geq 1000</math> cfu/ml of bacteria or yeast</p> <p>It was estimated that a final study population of 686 patients in each group would be needed to detect a 33% reduction in the infection rate at an alpha of 0.05 with 80% power</p>
Classen, 1991 <sup>151</sup>	RCT 1,5	To assess the prevention of bacteriuria in patients using a three-way system that included a hydrophilic polymer-coated and preconnected sealed catheter system, daily catheter care, and disinfection of the outflow tube of the drainage bag with povidone-iodine (i.e., methods to block bacterial entry at the urethral insertion site, at the catheter drainage tube junction, and at the outflow tube).	Hospitalized patients with catheters  606	<p><b>Bacteriuria:</b> Treated vs control: 14/300 vs 15/306; P = NS</p> <p><b>Duration of catheterization (days):</b> P = NS</p>	<p>F/U until the duration of the first catheterization</p> <p>Bacteriuria was defined as a colony count of <math>\geq 1000</math> cfu/ml with gram negative bacilli, enterococci, or both</p> <p>A sample size of 560 patients would be required to have a 70% power to detect a 50% reduction in the incidence of bacteriuria, based on an expected 12% incidence of bacteriuria in the control population</p>
Al-Juburi, 1989 <sup>152</sup>	RCT 1	To evaluate a new drainage system consisting of: 1) a cartridge that released povidone-iodine into the outlet tube of the urine collection bag;	Patients on most services of a university hospital who had an initial urine culture free of bacterial growth and an indwelling urethral catheter for	<p><b>Bacteriuria during first 5 days of catheterization:</b> Test vs control: 1/52 vs 10/57; P &lt; 0.01</p> <p><b>Bacteriuria during entire time catheterized:</b> Test vs control: 3/52 vs 13/57; P &lt; 0.01</p>	<p>F/U for the duration of catheterization</p> <p>UTI was determined by the presence of</p>

Author, Yr (Reference)	Study Design Quality	Study Objective	Population and Setting N	Results	Comments
		<p>2) a hydrophilic surface-coated catheter; 3) an antireflux mechanism; and 4) a tamper-discouraging seal at the catheter-drainage tubing connection.</p> <p>This system was compared with a standard closed drainage system (<i>control group</i>) that had only an antireflux mechanism.</p>	<p>more than 48 hours.</p> <p>109</p>	<p><b>Mean number of days catheterized without infection:</b> Test vs control: 3.3 vs 4.0; P = NS</p> <p><b>Mean day of first appearance of microorganisms in bag urine:</b> Test vs control: 5.3 vs 3.9; P = NS</p> <p><b>Mean day of first appearance of microorganisms in bladder urine:</b> Test vs control: 5.7 vs 5.3; P = NS</p>	<p>microorganisms in the bladder urine.</p> <p>Power not reported</p>
DeGroot-Kosolcharoen, 1988 <sup>153</sup>	RCT 1	To compare a pre-connected closed drainage system with a standard system that had the Foley catheter attached to the closed drainage bag after it had been inserted.	<p>Male surgical and medical patients</p> <p>202</p>	<p><b>Bacteriuria:</b> Preconnected closed drainage vs standard closed drainage: 11/97 vs 14/105; P&gt; 0.05</p> <p><b>Symptomatic UTI:</b> Preconnected closed drainage vs standard closed drainage: 3/97 vs 1/105; P&gt; 0.05</p> <p><b>Duration of catheterization (days):</b> Preconnected closed drainage vs standard closed drainage: 6.4 vs 7.6; P&gt; 0.05</p> <p><b>Costs:</b> Cost savings with pre-connected system: \$4 Reduction in bacteriuria needed to realize cost savings: 8%</p>	<p>F/U until 5 days after catheter removal</p> <p>Catheter associated bacteriuria was defined as the onset of bacteriuria (&gt; 10<sup>3</sup> cfu/ml) after insertion of catheter or within five days of catheter removal</p> <p>CAUTI was defined as the onset of bacteriuria accompanied with signs and symptoms (fever &gt; 99 F orally, not accompanied by other events in the clinical course, and accompanied by chills, burning, or lower back discomfort, or isolation of the same organism in urine and blood)</p> <p>Power not reported</p>
Klarskov, 1986 <sup>154</sup>	RCT 1,6	To test a urinary drainage system in which the catheter was preconnected and sealed with tape to the drainage tube which was connected to a vented drip chamber and non-return valve.	<p>Female patients &gt; 16 years referred for urological or gynecological surgery, which routinely included an indwelling urethral catheter for ≥ 3 days</p>	<p><b>Bacteriuria:</b> Test system vs control system: 1/30 vs 9/30; P &lt; 0.05</p> <p><b>Urethral discharge:</b> Test system vs control system: 8/30 vs 8/30; statistical differences were not reported</p> <p><b>Suprapubic pain/ urethral burning:</b> Test system vs control system:</p>	<p>F/U not reported</p> <p>Bacteriuria defined as ≥ 10<sup>5</sup> colonies/ml</p> <p>Power not reported</p>

Author, Yr (Reference)	Study Design Quality	Study Objective	Population and Setting N	Results	Comments
		This was compared with a regular system consisting of a Foley catheter with exchangeable collecting bags with non-return valves.	60	6/30 vs 4/30; statistical differences were not reported <b>Incontinence:</b> Test system vs control system: 3/30 vs 0/30; statistical differences were not reported	
Platt, 1983 <sup>156</sup>	RCT 1,2,5	To compare preconnected sealed junction catheters and unsealed junction catheters.	Catheterized inpatients 1476	<b>Bacteriuria:</b> <i>Subjects who received an antibiotic</i> Unsealed vs sealed: 48/643 vs 46/613; RR (95% CI) = 1.0 (0.7-1.5) <i>Subjects who received no antibiotic</i> Unsealed vs sealed: 29/108 vs 11/112; RR (95% CI) = 2.7 (1.5-5.0) <b>Mortality:</b> <i>Subjects who received an antibiotic</i> Unsealed vs sealed: 32/643 vs 26/613; RR (95% CI) = 1.2 (0.6-2.2) <i>Subjects who received no antibiotic</i> Unsealed vs sealed: 15/108 vs 4/112; RR (95% CI) = 3.4 (1.1-10.7) <b>Catheter disconnections:</b> Unsealed vs sealed: RR (95% CI) = 1.2 (1.0-1.5); P = 0.04 <b>Median duration of catheterization (days):</b> Unsealed vs sealed: 3 vs 3; P > 0.05 <b>Colonization of drainage bag:</b> Unsealed vs sealed: 35/759 vs 28/735; statistical differences were not reported	F/U unclear Infection was defined as the presence of $\geq 10^5$ cfu/ml of any organism in catheter urine It was calculated that a sample size of 1500 was needed to reduce bacteriuria from 15% for the unsealed catheters to 10% for sealed catheters
Keys, 1979 <sup>155</sup>	RCT 1,6	To compare a top-vented (air vent on the top of the catheter connector) vs a bag-vented (on the upper face of the drainage bag) closed-drainage system.	Adult patients requiring indwelling urinary catheterization 236	<b>Bacteriuria:</b> Top vented vs bag vented: 16/113 vs 13/123; P > 0.05 Antibiotic vs no antibiotic: 15/202 vs 10/34; statistical differences not reported <b>Time of onset of bacteriuria:</b> Top vented vs bag vented: P > 0.05	F/U unclear Bacteriuria defined as $\geq 10,000$ cfu/ml urine Power not reported
Monson, 1977 <sup>157</sup>	RCT 1,3,5	To compare a top-vented urinary drainage system with an otherwise identical non-vented drainage system.	Patients in a community hospital 506	<b>Bacteriuria:</b> Vented vs non-vented: 26% vs 66%; P < 0.05 Vented vs non-vented (males): 12/91 vs 12/99; P > 0.05 Vented vs non-vented (females): 17/160 vs 40/156; P < 0.05 <b>Hemoglobinuria:</b> Vented vs non-vented: 90% vs 90%; statistical differences not reported	F/U until discharge, death or catheter removal Power not reported Significant bacteriuria was defined as a catheter urine specimen with $\geq 10^5$ colonies per ml in 2

Author, Yr (Reference)	Study Design Quality	Study Objective	Population and Setting N	Results	Comments
					consecutive specimens
Cleland, 1971 <sup>158</sup>	RCT 1	<p>To test the effectiveness of perineal care and a specific type of drainage system in preventing bacteriuria. Effect of antimicrobial prophylaxis was also reported (observational data).</p> <p>Perineal care: (A) Twice daily perineal care: mechanical cleansing using a hexachlorophene soap solution; (B) same as A, but with sterile gloves; (C) dressings with bacitracin-neomycin ointment; (D) combination of B and C; and (E) No perineal care.</p> <p>Two drainage systems were compared in which one of them had an air barrier between bag and tubing and the air vent was protected against accidental wetting (designated as "Test drainage system" for the purposes of the review).</p> <p>Antimicrobial prophylaxis was classified as bacteriostatic, narrow/ broad-spectrum bactericidal.</p>	<p>Adult female patients in whom a catheter was in place for at least 60 hours</p> <p>184</p>	<p><b>Bacteriuria:</b> <i>Perineal care:</i> A vs B vs C vs D vs E: 20/35 vs 18/38 vs 15/26 vs 25/46 vs 20/39; P&gt; 0.05  <i>Perineal care stratified by drainage system</i>  Test drainage system: A vs B vs C vs D vs E: 10/17 vs 8/17 vs 9/12 vs 12/24 vs 10/17; P&gt; 0.05  Control drainage system: A vs B vs C vs D vs E: 10/18 vs 10/21 vs 6/14 vs 13/22 vs 10/22; P&gt; 0.05</p> <p><i>Test drainage system vs control drainage system:</i> 49/87 vs 49/97; P&gt; 0.05</p> <p><b>Antibiotic prophylaxis</b>  Bacteriostatic vs broad-spectrum bactericidal vs narrow spectrum bactericidal vs none: 10/21 vs 9/38 vs 7/11 vs 62/82; P &lt; 0.01  <i>Broad-spectrum antibiotic prophylaxis stratified by risk</i>  High risk: Broad-spectrum bactericidal vs no prophylaxis: 6/15 vs 29/33; P &lt; 0.01  Low risk: Broad-spectrum bactericidal vs no prophylaxis: 3/23 vs 33/49; P &lt; 0.01</p>	<p>F/U unclear</p> <p>Bacteriuria was defined as <math>\geq 10^5</math> colonies/ml of one pathogenic species in the catheterized specimen.</p> <p>Power not reported</p>
Wille, 1993 <sup>172</sup>	Prospective controlled study 1,3	<p>To compare the incidence of nosocomial bacteriuria using two closed urinary drainage systems.</p> <p>A simple closed drainage system containing an antireflux valve was compared with a complex drainage system containing: 1) a preconnected, coated catheter; 2) a tamper-discouraging seal at the</p>	<p>Patients &gt; 16 years in neurology, urology, and gynecology departments who needed continuous bladder drainage</p> <p>181</p>	<p><b>Bacteriuria:</b> Complex drainage system vs simple drainage system: 34% vs 36%; P &gt; 0.05</p> <p><b>Median duration of catheterization (days):</b> Complex drainage system vs simple drainage system: 5 vs 5; P &gt; 0.05</p> <p><b>Time of onset of bacteriuria:</b> Complex drainage system vs simple drainage system ; P &gt; 0.05</p>	<p>F/U unclear</p> <p>A catheter-associated bacteriuria was defined as <math>\geq 10^5</math> cfu/ml</p> <p>Power not reported</p>

Author, Yr (Reference)	Study Design Quality	Study Objective	Population and Setting N	Results	Comments
		catheter-drainage tubing junction; 3) a drip chamber; 4) an antireflux valve; 5) a hydrophobic drainage bag vent; and 6) a povidone-iodine releasing cartridge in line with the outlet tube of the urine collection bag.			
Danchaivijitr, 1988 <sup>171</sup>	Prospective controlled study 1,3,4	To compare open vs closed urinary drainage systems.	Patients admitted to medical wards who had indwelling urethral catheters  53	<b>All UTI:</b> Open vs closed: 13/32 vs 6/21; P > 0.05  <b>Symptomatic UTI:</b> Open vs closed: 7/32 vs 3/21; P > 0.05  <b>Bacteremia:</b> Open vs closed: 3/32 vs 1/21; P > 0.05  <b>Death due to UTI-related infections:</b> Open vs closed: 5/32 vs 1/21; P > 0.05  <b>Duration of catheterization (days):</b> Open vs closed: 5.28 vs 4.57; P > 0.05  <b>Cost:</b> The cost of maintaining the open was about 3 times that of the closed drainage system	F/U until discharge or death  UTI not defined  Power not reported
Lanara, 1988 <sup>89</sup>	Prospective controlled study 1,3	To study the prevalence of UTI in catheterized inpatients in relation to the type of drainage system.	Patients who had a Foley catheter inserted in the hospital that remained within the bladder for a minimum of 10 days.  532	<b>Bacteriuria:</b> Closed system vs open system: 68/270 vs 79/203; P < 0.01 Closed system with chlorhexidine added vs open system: 6/40 vs 79/203; P < 0.01 Closed system vs closed system with chlorhexidine added: 68/270 vs 6/40; P > 0.1  <b>Risk factors for bacteriuria:</b> <i>Univariate analysis:</i> All results P values Women: < 0.01 Age ≥ 60 < 0.01 Medical (vs urological patients) < 0.05 Surgical (vs urological patients) > 0.05	F/U unclear  UTI defined as ≥ 10 <sup>5</sup> bacteria/ml 48 hours after catheterization in the hospital  Power not reported
Islam, 1977 <sup>97</sup>	Prospective controlled study 1,3	To compare two urinary drainage systems: System 1 (the catheter drained via a connecting tube into a sterile disposable plastic bag with a flutter valve to prevent retrograde flow) and System 2 (connected by a sterile tube to a drainable plastic bag with an outlet tap at the bottom through which	Hospitalized patients requiring continuous catheter drainage  200	<b>Bacteriuria:</b> System 1 vs system 2: 23/69 vs 24/79; P > 0.05  <b>Risk factors for bacteriuria:</b> <i>Univariate analysis:</i> All results P values Type of operative procedure: > 0.05 Antimicrobial agents: > 0.05 Duration of catheterization: < 0.05 It was noted that infection occurred more frequently in patients whose catheters needed to be changed or whose bladders were washed with	F/U 4 months  Significant bacteriuria defined as > 10 <sup>5</sup> /ml  Power not reported

Author, Yr (Reference)	Study Design Quality	Study Objective	Population and Setting N	Results	Comments
		chlorhexidine solution was introduced).		sterile saline. But statistical differences were not reported.	
Hardyck, 1998 <sup>173</sup>	Retrospective controlled study 1,3,4,6,7	To compare a non-drainable bag (NDB) system (containing a bacteria inhibiting polymer that inhibits biofilm formation) with the usual Foley drainable bag (DB) system.	Elderly home care patients 82	<b>Mean number of symptomatic UTI:</b> <u>All patients</u> NDB vs DB: 1.11 vs 22.14; P < 0.01 <u>After adjusting for the duration of time each device was used</u> NDB vs DB: 2.80 vs 12.1; P < 0.01 <b>Costs:</b> The cost for the non-hospitalization UTIs was estimated at \$1,153,665 for DBs when compared with \$57,890 for NDBs. The corresponding hospital costs were \$274,170 and \$15,540 respectively. No formal cost analyses were performed.	F/U unclear UTI was defined as bacterial counts > 10 <sup>5</sup> /ml and isolation of pathogenic organisms accompanied by fever, chills, flank pain, and strong urine odor. Power not reported
Montagnino, 1988 <sup>174</sup>	Retrospective controlled study 1,3	To compare the incidence of UTI in children managed with a closed urinary drainage system and open double diapering system (1 diaper applied normally and then sandwiching the catheter between this and a second diaper).	Children managed by an intubated urinary diversion after undergoing repair of hypospadias and/or chordee for a complication of previous urethral surgery 100	<b>Bacteriuria:</b> Open double diapering system vs closed drainage system: 12/50 vs 12/50; P > 0.05	F/U until catheter removal Positive urine culture defined as a catheter urine specimen with ≥ 10 <sup>4</sup> colonies per ml Power not reported
Madeo, 2005 <sup>175</sup>	Prospective pre-post study 1,3,4,6,7	To determine whether the use of a pre-connect urinary catheter system reduced the incidence of nosocomial UTI.	Patients in medical wards 205	<b>Symptomatic UTI (per 1000 catheter days):</b> Pre-connect catheter vs conventional catheter: 22.4 vs 37.8; IRR (95% CI) = 0.59 (0.35-0.99) <b>Median number of days to symptomatic UTI:</b> Pre-connect catheter vs conventional catheter: 6 vs 10; P = 0.045	F/U during 2 six-month surveillance periods UTI based on CDC definitions Power not reported
Leone, 2001 <sup>176</sup>	Prospective pre-post study 1,3	To compare the rate of acquisition of bacteriuria between a complex closed drainage system and a two-chamber drainage system. The two chamber drainage system used a Foley catheter connected to an output measure recipient and a urine collection bag. The complex drainage system consisted of a preconnected coated latex catheter, a tamper-discouraging seal at the catheter	ICU patients who had an initial culture free of bacterial growth and an indwelling urethral catheter for > 48 hours. 224	<b>Bacteriuria:</b> Complex vs two-chamber: 15/111 vs 12/113; P > 0.05 <b>Onset of bacteriuria (days after catheterization):</b> Complex vs two-chamber: 13 vs 14; P > 0.05 <b>Duration of catheterization (days):</b> Complex vs two-chamber: 19 vs 19; P > 0.05 <b>ICU length of stay (days):</b> 22 vs 25; P > 0.05 <b>Risk factors for bacteriuria:</b> <u>Univariate analysis:</u> All results P values Duration of catheterization: <0.05	F/U for until a day after removal of the catheter. UTI defined as ≥ 10 <sup>5</sup> cfu/ml

Author, Yr (Reference)	Study Design Quality	Study Objective	Population and Setting N	Results	Comments
		drainage tubing junction, a drip chamber, an anti-reflux valve, a drainage bag vent, and a povidone-iodine releasing cartridge at the drain port of the urine collection bag.		ICU length of stay: <0.05 Women: < 0.05	
Blenkharn, 1985 <sup>177</sup>	Prospective pre-post study 1,3	To compare two different kinds of closed urinary drainage systems: a conventional system consisting of a urine meter and a chamber connected to a re-usable collecting bag and a test system (Ureofix 500) consisting of a similar urine meter and a chamber with 4 interconnected compartments connected to a single-use disposable collecting bag. It further had a drip chamber with baffle plate to protect the catheter connection tube from retrograde transmission of organisms.	All patients > 16 years admitted to a general ICU  1088	<b>Bacteriuria:</b> Test system vs conventional system: 70/576 vs 137/512; P < 0.01  <b>Duration of catheterization (days):</b> Test system vs conventional system: 2.4 vs 2.7; P > 0.05	F/U unclear  Counts of bacteria of a single species > 10 <sup>5</sup> /ml or of two or more species, one of which was present in numbers > 10 <sup>4</sup> /ml was considered significant  Power not reported
Drach, 1971 <sup>178</sup>	Prospective controlled study 1,3	To evaluate the effect of antibiotic prophylaxis and a closed drainage system on catheter-induced infection.	Post-prostatectomy patients  113	<b>Cystitis:</b> <u>Systemic cephaloridine/local neomycin-polymyxin plus closed catheter system vs systemic cephaloridine plus open catheter system:</u> At catheter removal: 1/57 vs 14/32; P < 0.01 At discharge: 2/57 vs 8/32; P < 0.01 At 1 month: 3/57 vs 9/32; P < 0.01 <u>Systemic cephaloridine/local neomycin-polymyxin plus closed catheter system vs no prophylaxis plus open catheter system:</u> At catheter removal: 1/57 vs 9/24; statistical differences were not reported At discharge: 2/57 vs 13/24; statistical differences were not reported At 1 month: 3/57 vs 15/24; statistical differences were not reported <u>Systemic cephaloridine plus open catheter system vs no prophylaxis plus open catheter system:</u> At catheter removal: 14/32 vs 9/24; P > 0.05 At discharge: 8/32 vs 13/24; P > 0.05 At 1 month: 9/32 vs 15/24; P < 0.05	F/U 1 month  Cystitis was the infection outcome but was not clearly defined  Power not reported
Platt, 1989 <sup>180</sup>	Economic analysis 3,4,5,6	To assess the implications of four strategies for catheter care on the number of infections, the number of deaths and the cost of hospitalization: (1) antimicrobial	Not specifically defined; implicit for patients requiring catheterization  Not applicable	<b>Risks and costs per patient:</b> <u>1. Antibiotic prophylaxis for all patients</u> Infection: 0.07 Death: 0.02 Cost: \$37	

Author, Yr (Reference)	Study Design Quality	Study Objective	Population and Setting N	Results	Comments
		<p>prophylaxis for all catheterized patients; (2) use of catheters with sealed junctions for all patients; (3) use of catheters with sealed junctions only for patients who are not receiving antimicrobial prophylaxis for some other reason; and (4) no antibiotic prophylaxis and no junction seals.</p> <p>Costs and event rates were obtained from the published literature.</p>		<p><u>2. Sealed junction catheter for all patients</u> Infection: 0.08 Death: 0.02 Cost: \$42</p> <p><u>3. Sealed junction catheter if no antibiotic</u> Infection: 0.08 Death: 0.02 Cost: \$41</p> <p><u>4. No antibiotic prophylaxis and no junction seals</u> Infection: 0.11 Death: 0.02 Cost: \$55</p> <p><b>Sensitivity analysis:</b> The overall cost of each life saved by routine use of sealed catheters compared with selective use of these catheters was \$4793. This cost was \$1798 in a high risk population whose risk of death without infection was 5% (and whose risk of death with infection was 12.84%). However, routine use of sealed junction catheters was less expensive than selective use of those catheters if their extra cost was less than \$3.13</p> <p>Sensitivity analysis indicated that the overall cost of the antibiotic prophylaxis strategy exceeded that of routine use of sealed junction catheters for costs of antibiotic greater than \$35, as was the case for most parenteral antibiotic regimens. When there was no extra cost of sealed junction catheters, their use was less expensive than the oral prophylaxis strategy if the total cost of oral prophylaxis was greater than \$15</p> <p>For costs of infection between \$25 and \$114, the strategy of selective use of sealed junction catheters was least expensive. For costs greater than \$114, oral prophylaxis was least expensive. For costs greater than \$641, routine use of sealed junction catheters was the next least expensive after oral prophylaxis</p>	

**GRADE Table 2B**

Comparison	Outcome	Quantity and type of evidence	Findings	Starting grade	Decrease GRADE					Increase GRADE			GRADE of Evidence for Outcome	Overall GRADE of Evidence Base
					Study Quality*	Consistency	Directness*	Precision	Publication Bias	Large Magnitude*	Dose-response	Confounders		
Silver-coated catheter vs control	Symptomatic UTI*	2 OBS 160,166	Significantly decreased risk with silver-alloy catheters in 1 OBS <sup>166</sup> . Statistical differences were not reported in 1 OBS <sup>160</sup> .	Low	0	0	0	0	0	0	0	0	Low	Low
	Bacteriuria/unspecified UTI*	3 SR <sup>137-139</sup> 7 OBS 82,159,161- 163,165	Significantly decreased risk with silver alloy catheters in 1 SR <sup>137</sup> and 1 OBS <sup>162</sup> . There was a possible decrease in risk in 1 OBS <sup>165</sup> . 1 SR found a significantly decreased risk with silver oxide catheters in women <sup>137</sup> . 2 SRs that did not pool data found a decreased risk with silver-coated catheters, particularly when compared with latex rather than silicone catheters <sup>138</sup> , or in studies of poorer quality <sup>139</sup> . We performed meta-analyses for silver-alloy catheters using the data from the most recent SR <sup>137</sup> . We found that silver-alloy catheters significantly decreased the risk of bacteriuria when compared with latex catheters, but not when compared with silicone catheters both at <1 week and at > 1 week. The results were robust to inclusion or exclusion of non peer-reviewed studies. No significant differences were found in 3 OBS <sup>82,161,163</sup> . Statistical differences were not reported in 1 OBS <sup>159</sup> .	High	0	0	-1	0	0	0	0	0	Moderate	
	Time to bacteriuria	1 OBS <sup>161</sup>	No significant differences were found, although there was a suggestion of decrease.	Low	0	0	0	-1	0	0	0	0	Very Low	
	Bacteremia	2 OBS <sup>82,159</sup>	No significant differences were found in 1 OBS <sup>82</sup> . Statistical differences were not reported in the other OBS <sup>159</sup> .	Low	0	0	0	-1	0	0	0	0	Very Low	
	Duration of catheterization	4 OBS 86,160,161,164	Significantly decreased risk with silver-oxide catheters in 1 OBS <sup>86</sup> . No significant differences were found in 1 OBS <sup>161</sup> and statistical differences were not reported in 2 OBS <sup>160,164</sup> .	Low	-1	0	0	0	0	0	0	0	Very Low	
	Antimicrobial resistance*	1 SR <sup>138</sup> 1 OBS <sup>162</sup>	No antimicrobial resistance was found with the use of silver coated catheters.	High	-1	0	0	-1	0	0	0	0	Low	
	Urethral discharge*	1 SR <sup>137</sup> 1 OBS <sup>164</sup>	No significant differences were found in the SR <sup>137</sup> . Statistical differences were not reported in the OBS <sup>164</sup> .	High	-1	0	0	-1	0	0	0	0	Low	
	Pain/itching/burning*	1 SR <sup>137</sup> 1 OBS <sup>164</sup>	No significant differences were found in the SR <sup>137</sup> . Statistical differences were not reported in the OBS <sup>164</sup> .	High	0	0	-1	-1	0	0	0	0	Low	

Comparison	Outcome	Quantity and type of evidence	Findings	Starting grade	Decrease GRADE					Increase GRADE			GRADE of Evidence for Outcome	Overall GRADE of Evidence Base
					Study Quality*	Consistency	Directness*	Precision	Publication Bias	Large Magnitude*	Dose-response	Confounders		
Nitrofurazone-impregnated catheters vs control	Symptomatic UTI*	1 SR <sup>137</sup>	No significant differences were found.	High	-1	0	0	-1	0	0	0	0	Low	Low
	Bacteriuria/unspecified UTI*	2 SR <sup>137,138</sup>	Significantly decreased risk in 1 SR <sup>137</sup> . No significant differences were found in the other SR <sup>138</sup> .	High	0	0	-2	0	0	0	0	0	Low	
	Antimicrobial resistance*	1 SR <sup>138</sup>	No antimicrobial resistance was found.	High	0	0	-2	0	0	0	0	0	Low	
Hydrophilic coated catheter vs control	Symptomatic UTI*	3 RCT <sup>144,145,147</sup> 1 OBS <sup>169</sup>	Significantly decreased risk in 1 RCT of long term intermittent catheterization <sup>144</sup> . No significant differences were found in 1 RCT <sup>147</sup> and 1 OBS <sup>169</sup> . Statistical differences were not reported in 1 RCT <sup>145</sup> .	High	-1	-1	0	0	0	0	0	0	Low	Very Low
	Bacteriuria/unspecified UTI*	1 SR <sup>137</sup> 4 RCT <sup>144,145,147,148</sup> 1 OBS <sup>169</sup>	Significantly decreased risk in 1 RCT <sup>145</sup> . No significant differences were found in 1 SR <sup>137</sup> , 3 RCTs <sup>144,147,148</sup> and 1 OBS <sup>169</sup> .	High	-1	-1	-1	0	0	0	0	0	Very Low	
	Hematuria*	4 RCT <sup>144-147</sup> 1 OBS <sup>169</sup>	Significantly decreased risk in 2 RCTs <sup>146,147</sup> . No significant differences were found in 2 RCTs <sup>144,145</sup> and 1 OBS <sup>169</sup> .	High	-1	-1	0	0	0	0	0	0	Low	
	Urethritis	1 OBS <sup>169</sup>	No significant differences were found.	Low	0	0	0	-1	0	0	0	0	Very Low	
	Patient satisfaction*	2 RCT <sup>144,146</sup>	No significant differences were found in 1 RCT <sup>144</sup> . Statistical differences were not reported in 1 RCT <sup>146</sup> . However, there was a suggestion of increased satisfaction in both.	High	0	0	0	-1	0	0	0	0	Moderate	
	Pain/discomfort*	2 RCT <sup>145,146</sup>	Significantly decreased risk in both RCTs.	High	0	0	0	-1	0	0	0	0	Moderate	
	Dysuria	1 RCT <sup>146</sup>	No significant differences were found.	High	0	0	-1	-1	0	0	0	0	Low	
	Stricture	1 RCT <sup>145</sup>	No significant differences were found.	High	0	0	-1	-1	0	0	0	0	Low	
Closed vs open	Symptomatic UTI*	1 OBS <sup>171</sup>	No significant differences were found in 1 OBS <sup>171</sup>	Low	0	0	0	-1	0	0	0	0	Very Low	Very Low

Comparison	Outcome	Quantity and type of evidence	Findings	Starting grade	Decrease GRADE					Increase GRADE			GRADE of Evidence for Outcome	Overall GRADE of Evidence Base
					Study Quality*	Consistency	Directness*	Precision	Publication Bias	Large Magnitude*	Dose-response	Confounders		
drainage system	Bacteriuria*	1 OBS <sup>89</sup>	Significantly decreased risk.	Low	-1	0	0	0	0	0	0	0	Very Low	
	Bacteremia*	1 OBS <sup>171</sup>	No significant differences were found.	Low	0	0	0	-1	0	0	0	0	Very Low	
	Mortality*	1 OBS <sup>171</sup>	No significant differences were found.	Low	0	0	0	-1	0	0	0	0	Very Low	
	Duration of catheterization	1 OBS <sup>171</sup>	No significant differences were found.	Low	0	0	0	-1	0	0	0	0	Very Low	
Complex vs simple drainage system	Bacteriuria*	4 RCT <sup>150-152,154</sup> 3 OBS <sup>172,176,177</sup>	Significantly decreased risk in 2 RCTs <sup>152,154</sup> and 1 OBS <sup>177</sup> , all of which were published prior to 1990. No significant differences were found in 2 RCTs <sup>150,151</sup> and 2 OBS <sup>172,176</sup> .	High	0	-1	-1	0	0	0	0	0	Low	Low
	Time to bacteriuria	2 RCT <sup>150,152</sup> 2 OBS <sup>172,176</sup>	Significantly decreased risk in 1 RCT <sup>150</sup> . No significant differences were found in 1 RCT <sup>152</sup> and 2 OBS <sup>172,176</sup> .	High	0	-1	-1	0	0	0	0	0	Low	
	Length of ICU stay	1 RCT <sup>150</sup> 1 OBS <sup>176</sup>	Significantly decreased risk in 1 RCT <sup>150</sup> . No significant differences were found in 1 OBS <sup>176</sup> .	High	0	-1	-1	0	0	0	0	0	Low	
	Duration of catheterization	2 RCT <sup>150,151</sup> 3 OBS <sup>172,176,177</sup>	Significantly decreased risk in 1 RCT <sup>150</sup> . No significant differences were found in 1 RCT <sup>151</sup> and 3 OBS <sup>172,176,177</sup> .	High	0	-1	-1	0	0	0	0	0	Low	
	Urethral discharge	1 RCT <sup>154</sup>	No significant differences were found.	High	-1	0	0	-1	0	0	0	0	Low	
	Incontinence	1 RCT <sup>154</sup>	No significant differences were found.	High	-1	0	0	-1	0	0	0	0	Low	
Pre-connected/Sealed junction catheter vs control	Symptomatic UTI*	1 RCT <sup>153</sup> 1 OBS <sup>175</sup>	Significantly decreased risk in 1 OBS <sup>175</sup> . No significant differences were found in 1 RCT <sup>153</sup> .	High	-1	-1	0	0	0	0	0	0	Low	Low
	Bacteriuria*	3 RCT	Significantly decreased in patients not receiving antibiotics in 1 RCT <sup>156</sup> .	High	-1	0	0	0	0	0	0	0	Moderate	

Comparison	Outcome	Quantity and type of evidence	Findings	Starting grade	Decrease GRADE					Increase GRADE			GRADE of Evidence for Outcome	Overall GRADE of Evidence Base
					Study Quality*	Consistency	Directness*	Precision	Publication Bias	Large Magnitude*	Dose-response	Confounders		
		64,153,156	No significant differences were found in 2 RCTs 64,153.											
	Mortality	2 RCT 64,156	Significantly decreased in patients not receiving antibiotics in 1 RCT 156. No significant differences were found in 1 RCT 64.	High	-1	0	0	0	0	0	0	0	Moderate	
	Time to symptomatic UTI	1 OBS 175	Significantly decreased.	Low	0	0	0	0	0	0	0	0	Low	
	Duration of catheterization	3 RCT 64,153,156	No significant differences were found.	High	-1	0	0	0	0	0	0	0	Moderate	
Catheter valve vs catheter bag	Bacteriuria/unspecified UTI*	1 SR 140	No significant differences were found.	High	0	0	0	-1	0	0	0	0	Moderate	Moderate
	Pain/bladder spasms*	1 SR 140	No significant differences were found.	High	0	0	0	-1	0	0	0	0	Moderate	
	Incontinence	1 SR 140	No significant differences were found.	High	0	0	0	-1	0	0	0	0	Moderate	
	Patient satisfaction*	1 SR 140	Significantly increased for catheter valve.	High	0	0	0	-1	0	0	0	0	Moderate	

\* These modifiers can impact the GRADE by 1 or 2 points

## Study Quality Assessment Table 2B

Study	Systematic Review								Randomized Controlled Trial									Observational Controlled Study							Economic analysis					
	1. Search terms described	2. Databases searched described	3. Inclusion/exclusion criteria defined	4. Reasons for exclusions described	5. Screening by two independent reviewers	6. Data extracted by two independent reviewers	7. Individual study quality assessed	8. Heterogeneity assessed	1. Randomized	2. Randomization appropriately performed	3. Double-blind	4. Outcome assessor blinded	5. Study participant blinded	6. Investigator blinded	7. Attrition described	8. Attrition smaller than 10-15% of assigned patients	9. Attrition appropriately analyzed	1. All study groups derived from similar source/reference populations	2. Attrition not significantly different across all study groups	3. The measure of exposure is valid	4. The measure of outcome is valid	5. Investigators blinded to endpoint decision	6. Potential confounders identified	7. Statistical adjustment for potential confounders performed	1. Perspective defined	2. Time horizon defined	3. Decision tree(s) or rule(s) made explicit	4. Sources of cost estimates presented	5. Sources of event rate estimates presented	6. Sensitivity analyses performed

### 2B.1.a Silver-coated catheter

Schumm, 2008 <sup>137</sup>	x	x	x	x	x	x	x	x																						
Phipps, 2006 <sup>37</sup>	x	x	x	x	x	x	x	x																						
Johnson, 2006 <sup>138</sup>	x	x	x	x			x	x																						
Niël-Weise, 2002 <sup>139</sup>	x	x	x	x			x	x																						
Reiche, 2000 <sup>142</sup>									x	x		x			x	x														
Schaeffer, 1988 <sup>143</sup>									x	x																				
Seymour, 2006 <sup>159</sup>																	x			x										
Srinivasan, 2006 <sup>82</sup>																	x			x	x		x	x						
Gentry, 2005 <sup>160</sup>																	x			x	x									
Madeo, 2004 <sup>161</sup>																	x			x										
Rupp, 2004 <sup>162</sup>																				x	x									
Lai, 2002 <sup>163</sup>																				x	x									

Study	Systematic Review								Randomized Controlled Trial									Observational Controlled Study							Economic analysis								
	1. Search terms described	2. Databases searched described	3. Inclusion/exclusion criteria defined	4. Reasons for exclusions described	5. Screening by two independent reviewers	6. Data extracted by two independent reviewers	7. Individual study quality assessed	8. Heterogeneity assessed	1. Randomized	2. Randomization appropriately performed	3. Double-blind	4. Outcome assessor blinded	5. Study participant blinded	6. Investigator blinded	7. Attrition described	8. Attrition smaller than 10-15% of assigned patients	9. Attrition appropriately analyzed	1. All study groups derived from similar source/reference populations	2. Attrition not significantly different across all study groups	3. The measure of exposure is valid	4. The measure of outcome is valid	5. Investigators blinded to endpoint decision	6. Potential confounders identified	7. Statistical adjustment for potential confounders performed	1. Perspective defined	2. Time horizon defined	3. Decision tree(s) or rule(s) made explicit	4. Sources of cost estimates presented	5. Sources of event rate estimates presented	6. Sensitivity analyses performed			
Newton, 2002 <sup>166</sup>																	x		x	x													
Bologna, 1999 <sup>165</sup>																	x		x	x			x	x									
Johnson, 1990 <sup>86</sup>																	x		x				x	x									
Akiyama, 1979 <sup>164</sup>																			x														
Plowman, 2001 <sup>179</sup>																									x		x	x	x	x	x		
Saint, 2000 <sup>181</sup>																								x	x	x	x	x	x	x	x		
<b>2B.1.b. Nitrofurazone-impregnated catheter</b>																																	
Schumm, 2008 <sup>137</sup>	x	x	x	x	x	x	x	x																									
Johnson, 2006 <sup>138</sup>	x	x	x	x			x	x																									
<b>2.B.2. Miscellaneous antimicrobial catheters</b>																																	
Schumm, 2008 <sup>137</sup>	x	x	x	x	x	x	x	x																									
Butler, 1968 <sup>167</sup>																	x		x														
Mooro, 1966 <sup>168</sup>																	x		x														
<b>2B.3. Hydrophilic catheters</b>																																	
Schumm, 2008 <sup>137</sup>	x	x	x	x	x	x	x	x																									



Study	Systematic Review								Randomized Controlled Trial									Observational Controlled Study							Economic analysis						
	1. Search terms described	2. Databases searched described	3. Inclusion/exclusion criteria defined	4. Reasons for exclusions described	5. Screening by two independent reviewers	6. Data extracted by two independent reviewers	7. Individual study quality assessed	8. Heterogeneity assessed	1. Randomized	2. Randomization appropriately performed	3. Double-blind	4. Outcome assessor blinded	5. Study participant blinded	6. Investigator blinded	7. Attrition described	8. Attrition smaller than 10-15% of assigned patients	9. Attrition appropriately analyzed	1. All study groups derived from similar source/reference populations	2. Attrition not significantly different across all study groups	3. The measure of exposure is valid	4. The measure of outcome is valid	5. Investigators blinded to endpoint decision	6. Potential confounders identified	7. Statistical adjustment for potential confounders performed	1. Perspective defined	2. Time horizon defined	3. Decision tree(s) or rule(s) made explicit	4. Sources of cost estimates presented	5. Sources of event rate estimates presented	6. Sensitivity analyses performed	
Al-Juburi, 1989 <sup>152</sup>								x																							
DeGroot-Kosolcharoen, 1988 <sup>153</sup>								x																							
Klarskov, 1986 <sup>154</sup>								x					x																		
Platt, 1983 <sup>156</sup>								x	x			x																			
Keys, 1979 <sup>155</sup>								x					x																		
Monson, 1977 <sup>157</sup>								x		x		x																			
Cleland, 1971 <sup>158</sup>								x																							
Wille, 1993 <sup>172</sup>																	x		x												
Danchaiwijit, 1988 <sup>171</sup>																	x		x	x											
Lanara, 1988 <sup>89</sup>																	x		x												
Islam, 1977 <sup>97</sup>																	x		x												
Hardyck, 1998 <sup>173</sup>																	x		x	x			x	x							
Montagnino, 1988 <sup>174</sup>																	x		x												
Madeo, 2005 <sup>175</sup>																	x		x	x			x	x							
Leone, 2001 <sup>176</sup>																	x		x												



## 2C. What are the risks and benefits associated with different catheter management techniques?

**TABLE 2C: CATHETER MANAGEMENT TECHNIQUES**

Author, Yr (Reference)	Study Design Quality	Study Objective	Population and Setting N	Results	Comments
<b>2C.1. Antibiotic Prophylaxis</b>					
<b>Short-term</b>					
Niel-Wiese, 2006 <sup>182</sup>	Systematic review 1,2,3,4,5,6,7,8	To determine the effect of antibiotic policies for prevention of urinary tract infections, complications, quality of life, and cost effectiveness.	All randomized and quasi-randomized trials comparing antibiotic policies for short-term (up to and including 14 days) catheterization in adults  6 RCTs	<p><i>All results RR (95% CI) unless otherwise noted</i></p> <p><i>(1) Antibiotic prophylaxis vs giving antibiotics when clinically indicated:</i>  <b>Symptomatic UTI:</b> Prophylaxis vs control (1 study): 0.20 (0.06-0.66)</p> <p><i>(2) Antibiotic prophylaxis vs giving antibiotics when microbiologically indicated:</i>  <b>Unspecified UTI in surgical patients:</b> Prophylaxis vs control (2 studies): Results were not pooled: 0.12 (0.01-0.90); 0.21 (0.13-0.33)  <b>Unspecified UTI in urological-surgery patients:</b> Prophylaxis vs control (1 study): 0.15 (0.02-1.13)  <b>Unspecified UTI in non-surgical patients:</b> Receiving prophylactic antibiotics the day of catheter insertion vs not (2 studies): 0.22 (0.13-0.39)  Receiving prophylactic antibiotics during bladder drainage vs not (1 study): 0.93 (0.51-1.69)  Receiving prophylactic antibiotics the day of catheter insertion vs the day of bladder drainage (1 study): 0.29 (0.09-0.91)  <b>Pyuria:</b> Prophylaxis vs control (1 study): 0.25 (0.14-0.47)  <b>Adverse drug reactions:</b> No data  <b>Antibiotic resistance:</b> No data</p>	Clinically indicated: e.g., pain, fever  Microbiologically indicated: e.g., growth of bacteria from a specimen of urine in the absence of clinical symptoms, density of bacteria taken as positive as defined by the trials
Phipps, 2006 <sup>37</sup>	Systematic review	To determine the optimal way to manage urinary catheters	Randomized and quasi-randomized trials	<i>Note: All results are RR (95% CI) unless otherwise noted</i>	

Author, Yr (Reference)	Study Design Quality	Study Objective	Population and Setting N	Results	Comments
	1,2,3,4,5,6,7,8	following urogenital surgery in adults.	39 RCTs	<p><u>1. Using a urinary catheter vs not using a urinary catheter</u>  <b>Retention of urine</b> (1 study): 0.12 (0.03-0.47)  <b>UTI</b> (4 studies): 1.35 (0.75-2.45)  <b>Recatheterization</b> (3 studies): 0.32 (0.14-0.70)  <b>Post-op urethral stricture</b> (1 study): 1.14 (0.90-1.44)  <b>Post-op hematuria</b> (1 study): 0.73 (0.40-1.33)</p> <p><u>2. Urethral catheterization vs suprapubic catheterization</u>  <b>UTI</b>: Heterogeneous results, not combined. Of four trials, two suggested a moderate increase, one a large increase and one a large decrease.  <b>Recatheterization</b> (2 studies): 3.66 (1.41-9.49)  <b>Post-op hematuria</b> (1 study): 5.00 (0.21-116.31)  <b>Length of hospital stay in days</b> (1 study) [WMD (95% CI)]: 1.10 (0.30-1.90)  <b>Catheter lockage or bypassing</b> [OR (95% CI)] (2 studies): 0.20 (0.02-1.72)</p> <p><u>3. One type of catheter vs another type of catheter</u>  <b>UTI</b>: Urethral Foley catheter with extra drainage hole vs unmodified Foley catheter (1 study): 0.40 (0.15-1.04)  <b>Positive urine culture</b>: Silver-coated Bardex catheters vs latex catheters (1 study): 0.53 (0.20-1.45)</p> <p><u>4. One type of catheter management vs another</u>  <b>Retention of urine</b>: Vaginal cleansing before catheter insertion vs vaginal cleansing after catheter insertion (1 study): 0.99 (0.06-15.54)  <b>Dysuria</b>: Vaginal cleansing before catheter insertion vs vaginal cleansing after catheter insertion (1 study): 0.99 (0.06-15.54)  <b>Symptomatic UTI</b>: Vaginal cleansing before catheter insertion vs vaginal cleansing after catheter insertion (1 study): 0.61 (0.33-1.14)  <b>Bacteriuria/unspecified UTI</b>: Cefotaxime 1 hour prior to catheter removal vs none (1 study): 0.08 (0.00-1.30)  Neomycin/Sulfamethiazole vs placebo (1 study): 0.18 (0.06-0.55)  Vaginal cleansing before catheter insertion vs vaginal cleansing after catheter insertion (1 study): 1.06 (0.70-1.51)  <b>Recatheterization</b>: Neomycin/Sulfamethiazole vs placebo (1 study): 0.50 (0.24-1.04)</p> <p><u>5. Larger diameter catheter vs Smaller diameter catheter</u>  No trials found</p> <p><u>6. Bladder irrigation</u></p>	

Author, Yr (Reference)	Study Design Quality	Study Objective	Population and Setting N	Results	Comments
				<p>No trials found</p> <p><u>7. Shorter-duration vs longer-duration catheter</u>  <b>Retention of urine:</b> 1 day vs 3 days (1 study): 0.80 (0.38-1.69)  1-2 days vs until urine clear (1 study): 1.02 (0.07-15.87)  1 day vs 2 days (1 study): 4.64 (0.23-94.28)  3 days vs 28 days (1 study): 3.00 (0.13-69.52)  <b>Post-op urethral stricture:</b> &lt; 1 week vs 2 weeks (2 studies): 1.23 (0.82-1.84)  3 days vs 28 days (1 study): 1.00 (0.73-1.36)  <b>UTI:</b> Heterogeneous results, not combined. Shorter duration had lower risk of UTIs but the results were significant in only 1 trial  1 day vs 3 days (3 studies): 0.50 (0.29-0.87)  <b>Recatheterization:</b> 1 day vs 2 days (1 study): 1.03 (0.23-4.71)  1 day vs 3 days (2 studies): 1.04 (0.36-3.01)  1 day vs 5 days (1 study): 4.55 (1.68-12.37)  4-6 days vs 14 days (1 study): 1.86 (0.14-25.38)  1-2 days vs until urine clear (2 studies): 0.72 (0.24-2.20)  <b>Post-op hematuria:</b> 1-2 days vs until urine clear (1 study): 2.04 (0.19-21.81)  1 day vs 2 days (2 studies): 1.16 (0.34-3.90)  <b>Urinary leakage or incontinence:</b> 1-2 days vs until urine clear (2 studies): 0.43 (0.07-2.88)</p> <p><u>8. Clamp and release vs free catheter drainage:</u>  <b>UTI</b> (1 study): 4.00 (1.55-10.29)  <b>Delay in return to normal bladder function</b> (1 study): 2.50 (1.16-5.39)</p> <p><u>9. Catheter removal at one time of day vs another time of day</u>  <b>UTI:</b> 12 am vs 6 am (1 study): 1.31 (0.65-2.66)  <b>Recatheterization:</b> 12 am vs 6 am (4 studies): 0.61 (0.34-1.12)  6-7 am vs 10-11 pm (1 study): 1.36 (0.32-5.77)  <b>Time to first void in hours</b> [WMD (95% CI)]: 12 am vs 6 am (1 study): 0.60 (-0.96 to 2.16)  <b>Volume of first void in ml</b> [WMD (95% CI)]: 12 am vs 6 am (1 study): 53.00 (4.27-101.73)</p> <p><u>10. Trial of void protocol vs none</u>  No trials found</p> <p><u>11. Prefilling bladder prior to catheter removal vs removal without prefilling</u></p>	

Author, Yr (Reference)	Study Design Quality	Study Objective	Population and Setting N	Results	Comments
				<b>Recatheterization</b> [OR (95% CI)] (1 study): 4.52 (0.79-25.97) <b>Discharge on day of catheter removal</b> (1 study): 1.36 (0.47-3.91)	
Esposito, 2006 <sup>185</sup>	RCT 1,2,7,9	To evaluate the efficacy of levofloxacin 250 mg oral daily, placebo one tablet oral daily, and ciprofloxacin 500 mg oral twice daily in preventing bacteriuria in postsurgical catheterized patients.	Patients undergoing a planned surgical intervention requiring catheterization with an estimated duration of between 3 and 14 days  82	<p><b>Symptomatic UTI:</b> <i>At end of prophylaxis:</i> Levofloxacin vs placebo: 0/25 vs 0/25; P = NS Ciprofloxacin vs placebo: 0/21 vs 0/25; P = NS</p> <p><i>At final follow-up:</i> Levofloxacin vs placebo: 0/18 vs 1/20; P = NS Ciprofloxacin vs placebo: 0/19 vs 1/20; P = NS</p> <p><b>Bacteriuria:</b> <i>At end of prophylaxis:</i> Levofloxacin vs placebo: 2/25 vs 4/25; P = NS Ciprofloxacin vs placebo: 0/21 vs 4/25; P = NS</p> <p><i>At final follow-up:</i> Levofloxacin vs placebo: 0/18 vs 1/20; P = NS Ciprofloxacin vs placebo: 0/19 vs 1/20; P = NS</p> <p><b>Pyuria:</b> <i>At end of prophylaxis:</i> Levofloxacin vs placebo: 0/25 vs 3/25; P = NS Ciprofloxacin vs placebo: 0/21 vs 3/25; P = NS</p> <p><i>At final follow-up:</i> Levofloxacin vs placebo: 1/18 vs 2/20; P = NS Ciprofloxacin vs placebo: 0/19 vs 2/20; P = NS</p> <p><b>Nosocomial infections:</b> <i>At final follow-up:</i> Levofloxacin vs placebo: 0/18 vs 1/20; P = NS Ciprofloxacin vs placebo: 0/19 vs 1/20; P = NS</p> <p><b>Drug-related adverse events:</b> Levofloxacin vs placebo: 0/28 vs 0/27; P = NS Ciprofloxacin vs placebo: 0/27 vs 0/27; P = NS</p> <p><b>Urinary retention:</b> Levofloxacin vs placebo: 1/28 vs 0/27; P = NS Ciprofloxacin vs placebo: 0/27 vs 0/27; P = NS</p>	<p>F/U 4-6 weeks after end of treatment</p> <p>The study was said to be double-blind for the levofloxacin group but single blind for the ciprofloxacin group</p> <p>Though two different definitions of bacteriuria were used in the study, &gt; 10<sup>5</sup> cfu/ml was used as the definition for purposes of the review</p> <p>Pyuria was defined as ≥ 10 leukocytes/ mm<sup>3</sup> or ≥ 3 leukocytes/microscopic field</p> <p>Symptomatic UTI defined based on CDC criteria</p> <p>40 patients for each treatment group were needed to detect a difference of at least 35% between levofloxacin and placebo with a power of 80%.</p>

Author, Yr (Reference)	Study Design Quality	Study Objective	Population and Setting N	Results	Comments
				<p><b>Duration of hospitalization (days):</b>  <u>Pre-surgery:</u>  Levofloxacin vs placebo: 3.9 vs 5.9; statistical differences not reported  Ciprofloxacin vs placebo: 3.3 vs 5.9; statistical differences not reported</p> <p><u>Post-surgery:</u>  Levofloxacin vs placebo: 6.0 vs 7.6; statistical differences not reported  Ciprofloxacin vs placebo: 7.4 vs 7.6; statistical differences not reported</p> <p><b>Duration of catheterization (days):</b>  Levofloxacin vs ciprofloxacin vs placebo: 4.9 vs 4.7 vs 5.1; P &gt; 0.05</p>	
Rogers, 2004 <sup>61</sup>	RCT 1,2,3,4,5,6	To evaluate the efficacy of antibiotic prophylaxis with nitrofurantoin 100 mg.	Patients undergoing surgical correction of stress urinary incontinence and/or pelvic organ prolapse with suprapubic catheter placement  435	<p><b>Symptomatic UTI:</b>  <u>At suprapubic catheter removal:</u>  Nitrofurantoin vs placebo: 7.2% vs 19.8%; P &lt; 0.01</p> <p><u>During the 6-8 week postoperative period:</u>  Nitrofurantoin vs placebo: 18.9% vs 32.6%; P &lt; 0.01</p> <p><u>At the 6-8 week post-op visit:</u>  Nitrofurantoin vs placebo: 1.8% vs 5.4%; P = 0.10</p> <p><b>Bacteriuria:</b>  <u>At suprapubic catheter removal:</u>  Nitrofurantoin vs placebo: 31.7% vs 50.5%; P &lt; 0.01</p> <p><u>During the 6-8 week postoperative period:</u>  Nitrofurantoin vs placebo: 46.0% vs 61.0%; P &lt; 0.01</p> <p><u>At the 6-8 week post-op visit:</u>  Nitrofurantoin vs placebo: 16.8% vs 23.9%; P = 0.11</p> <p><b>Intraoperative complications:</b>  Nitrofurantoin vs placebo: 13.0% vs 13.0%; P = 1.00</p> <p><b>Postoperative complications:</b>  Nitrofurantoin vs placebo: 1.0% vs 13.0%; P = 0.22</p> <p><b>Mortality:</b></p>	F/U 6-8 weeks post-op  Symptomatic UTI defined as symptoms with > 10 <sup>5</sup> cfu/ml in urine.  A total of 438 women were required to demonstrate a 50% decrease in bacteriuria rate with 80% power and an alpha of 0.05

Author, Yr (Reference)	Study Design Quality	Study Objective	Population and Setting N	Results	Comments
				<p>Nitrofurantoin vs placebo: 0.0% vs 1.0%; P = 0.50</p> <p><b>Readmission:</b> Nitrofurantoin vs placebo: 6.3% vs 4.7%; P = 0.33</p> <p><b>Length of surgery (minutes):</b> Nitrofurantoin vs placebo: 218 vs 201; P = 0.01</p> <p><b>Length of stay:</b> Nitrofurantoin vs placebo: P &gt; 0.05 (group-wise data not provided)</p> <p><b>Duration of catheterization (days):</b> Nitrofurantoin vs placebo: 11.0 vs 10.5; P = 0.64</p> <p><b>Risk factors Univariate analysis (All results P values)</b> <i>Symptomatic UTI:</i> No other postoperative infections: 0.04 Duration of catheterization: &lt; 0.01 <i>Bacteriuria:</i> Preoperative mobility of the urethrovesical junction: ≤ 0.02 Blood loss: ≤ .02 Duration of catheterization: ≤ 0.02 <i>Undefined UTI:</i> Cystocele stage/grade: P = NS High postvoid residual (&gt; 100 cc): P = NS BMI: P = NS Postoperative complications: P = NS Intercourse: P = NS Patient adherence: P = NS Last post-void residual before SPC removal: P = NS</p>	
Wazait, 2004 <sup>186</sup>	RCT 1,2,3,4,5,6	To assess if a 48-hour course of ciprofloxacin (500 mg every 12 hours) starting 2 hours before catheter removal decreased the incidence of subsequent UTI.	Patients who had a urethral catheter in-situ for 2-7 days. 48	<p><b>Symptomatic UTI:</b> Ciprofloxacin vs placebo: 2/25 vs 1/23; P = NS</p> <p><b>Bacteriuria:</b> Ciprofloxacin vs placebo: 4/25 vs 3/23; P = NS</p> <p><b>Mean duration of catheterization (days):</b> 4.0 vs 4.5; P = NS</p>	<p>F/U 14 days after catheter removal</p> <p>A catheter specimen of urine was defined as positive if 10<sup>2</sup> cfu/ml were present. A midstream urine sample was defined as positive if ≥ 10<sup>5</sup> cfu/ml urine were present in asymptomatic patients or if ≥ 10<sup>4</sup> cfu/ml urine were present in symptomatic patients.</p>

Author, Yr (Reference)	Study Design Quality	Study Objective	Population and Setting N	Results	Comments
					Power not reported
Lukkarinen, 1997 <sup>187</sup>	RCT 1,7	To determine whether ciprofloxacin and ceftazidime were equally effective in preventing infective complications in patients undergoing TURP. Dosage regimens were 500 mg of ciprofloxacin orally twice daily or 1 g of ceftazidime IV twice daily.  Antibiotic medication was started on the evening preceding the operation and continued until the day following the removal of the catheter, for total 3 days. The catheter was removed on the second postoperative day.	Patients admitted for TURP with urinary retention and an indwelling catheter.  118	<p><b>Bacteriuria</b> <u>At catheter removal:</u> Ciprofloxacin vs Ceftazidime: 2/35 vs 1/42; P = NS <u>At 1 month:</u> Ciprofloxacin vs Ceftazidime: 5/35 vs 7/42; P = NS</p> <p><b>Length of stay (days):</b> Ciprofloxacin vs Ceftazidime: 6.5 vs 6.6; statistical differences were not reported</p> <p><b>Septicemia:</b> Ciprofloxacin vs Ceftazidime: 0/35 vs 0/42; P = NS</p> <p><b>Death:</b> Ciprofloxacin vs Ceftazidime: 0/35 vs 0/42; P = NS</p> <p><b>Tamponade:</b> Ciprofloxacin vs Ceftazidime: 4/35 vs 3/42; statistical differences were not reported</p> <p><b>Changed catheter:</b> Ciprofloxacin vs Ceftazidime: 2/35 vs 0/42; statistical differences were not reported</p> <p><b>Fever:</b> Ciprofloxacin vs Ceftazidime: 1/35 vs 1/42; statistical differences were not reported</p> <p><b>Mean duration of operation (minutes):</b> Ciprofloxacin vs Ceftazidime: 56 vs 52; P = NS</p>	F/U 1 month  Bacteriuria was defined as $\geq 10^5$ cfu/ml  Power not reported
Lukkarinen, 1996 <sup>188</sup>	RCT 1,2	To compare the efficacy of 250 mg of ciprofloxacin twice daily and 500 mg/160 mg of sulfadiazine-trimethoprim twice daily in the prevention of UTI. Antibiotic medication was started on the evening preceding the operation and continued up to the day following the removal of the catheter.	Patients admitted for elective TURP with indwelling catheter  398	<p><b>Bacteriuria</b> <u>At catheter removal:</u> Ciprofloxacin vs sulfadiazine-trimethoprim: 7/220 vs 15/178; P &lt; 0.05 <u>At 1 month:</u> Ciprofloxacin vs sulfadiazine-trimethoprim: 8/220 vs 13/178; P = NS</p> <p><b>Length of stay (days):</b> Ciprofloxacin vs sulfadiazine-trimethoprim: 6.5 vs 6.6; statistical differences were not reported</p> <p><b>Tamponade:</b> Ciprofloxacin vs sulfadiazine-trimethoprim: 26/220 vs 23/178; statistical differences were not reported</p> <p><b>Changed catheter:</b> Ciprofloxacin vs sulfadiazine-trimethoprim: 8/220 vs 3/178; statistical differences were not reported</p>	F/U 1 month  Urinary culture was positive if the concentration of bacteriuria was $> 10^5$ /ml of midstream urine  Power not reported

Author, Yr (Reference)	Study Design Quality	Study Objective	Population and Setting N	Results	Comments
				<p><b>Fever:</b> Ciprofloxacin vs sulfadiazine-trimethoprim: 10/220 vs 3/178; statistical differences were not reported</p> <p><b>Mean duration of operation (min):</b> Ciprofloxacin vs sulfadiazine-trimethoprim: P = NS</p>	
Vollaard, 1989 <sup>189</sup>	RCT 1,2,3,5,7	To evaluate the utility of antibiotic prophylaxis using a suspension of 200 mg norfloxacin and 500 mg amphotericin B as a 10 ml suspension in preventing bacteriuria.	Female patients with hip fractures needing medium term transurethral catheterization  58	<p><b>Time to bacteriuria:</b> 50% of patients in the placebo group were bacteriuric by day 7, compared with day 17 in the norfloxacin group (P &lt; 0.01)</p> <p><b>Bacteriuria:</b> Test vs placebo: 11/17 vs 12/17; statistical differences were not reported</p> <p><b>Gram negative bacteriuria:</b> Test vs placebo: 0/17 vs 6/17; statistical differences were not reported</p> <p><b>Median duration of catheterization (days):</b> Test vs placebo: 14 vs 23; P = 0.07</p>	<p>F/U ~ 2-3 weeks</p> <p>A colony count <math>\geq 10^3</math> cfu per ml was used to diagnose bacteriuria</p> <p>Power not reported</p>
Stricker, 1988 <sup>60</sup>	RCT 1,7,8	To assess the efficacy of antibiotic prophylaxis (1 g ampicillin and 80 mg gentamicin preoperatively).	Patients with sterile urine undergoing TURP; postoperative catheters were inserted  100	<p><b>Undefined UTI:</b> Antibiotic vs control: 7/39 vs 8/54; P = NS</p> <p><b>Fever:</b> Antibiotic vs control: 4/39 vs 1/54; P = NS</p> <p><b>Rigor:</b> Antibiotic vs control: 1/39 vs 5/54; P = NS</p> <p><b>Orchitis:</b> Antibiotic vs control: 0/39 vs 1/54; P = NS</p> <p><b>Positive blood culture:</b> Antibiotic vs control: 0/39 vs 0/54; P = NS</p> <p><b>Total infective complications:</b> Antibiotic vs control: 7/39 vs 9/54; P = NS</p> <p><b>Number of patients receiving therapeutic antibiotics:</b> Antibiotic vs control: 6/39 vs 9/54; P = NS</p> <p><b>Catheterization &gt; 4 days:</b> Antibiotic vs control: 5/39 vs 4/54; P = NS</p> <p><b>Risk factors for undefined UTI:</b> Break in the drainage system: P &lt; 0.01</p>	<p>F/U 6 weeks</p> <p>Urine was deemed infected when there were <math>&gt; 10^5</math> organisms/ml of a pure or mixed growth or repeated pure cultures with more than <math>10^4</math> organisms/ml. However, it was not known if the UTI outcome used referred to bacteriuria or symptomatic UTI</p> <p>Power not reported</p>
Grabe, 1984 <sup>190</sup>	RCT 1	To evaluate the effects of giving a short course of potent antibiotic (Cefotaxime) exclusively postoperatively,	Patients undergoing TURP for prostatic obstruction. Patients with hypersensitivity to penicillin	<b>Bacteriuria at 4 months (patients without preoperative bacteriuria):</b> Cefotaxime vs control: 3/20 vs 6/17; P > 0.1	<p>F/U 4 months</p> <p>A colony count <math>&gt; 10^5</math> per ml was considered significant.</p>

Author, Yr (Reference)	Study Design Quality	Study Objective	Population and Setting N	Results	Comments
		starting at the time of catheter removal.  One g of Cefotaxime was given IM every 12 hours to a total of 3 g with the first dose given on the day of removal of the indwelling catheter.	or cephalosporins and patients who had received antibiotics during the week before admission were excluded. Closed bladder drainage was maintained.  96		10 <sup>4</sup> to 10 <sup>5</sup> per ml were classified as non-significant  Postoperative septicemia was defined as positive blood culture with high fever and systemic symptoms.  Power not reported
Little, 1974 <sup>191</sup>	RCT 1	To assess the efficacy of various antibiotics for prevention of CAUTI.	Men admitted for relief of prostatic obstruction. All patients received a closed urinary drainage system.  747	<b>Bacteriuria:</b> Antibiotics vs control: 132/597 vs 101/150; statistical differences were not reported Lymecycline 200 mg four times daily: 19/50 Doxycycline 100 mg daily: 15/50 Sulfamethoxazole 1g twice daily: 20/50 Nitrofurantoin 100 mg nightly: 49/125 Ampicillin 500 mg four times daily: 4/50 TMP-SMX 960 mg twice daily: 11/150 Pivampicillin 350 mg four times daily: 6/28 Amoxicillin 250 mg three times daily: 6/48 Amoxicillin : 2/46	F/U unclear  Infection defined using culture of a catheter specimen of urine  Power not reported
Cleland, 1971 <sup>158</sup>	RCT 1	To test the effectiveness of perineal care and a specific type of drainage system in preventing bacteriuria. Effect of antimicrobial prophylaxis was also reported (observational data).  Perineal care: A) Twice-daily perineal care: mechanical cleansing using a hexachlorophene soap solution; B) same as A, but with sterile gloves; C) dressings with bacitracin-neomycin ointment; D) combination of B and C; and E) no perineal care.  Two drainage systems were compared in which one of them had an air barrier between bag and tubing and the air vent was protected against accidental	Adult female patients in whom a catheter was in place for at least 60 hours  184	<b>Bacteriuria:</b> <i>Perineal care:</i> A vs B vs C vs D vs E: 20/35 vs 18/38 vs 15/26 vs 25/46 vs 20/39; P > 0.05 <i>Perineal care stratified by drainage system</i> Test drainage system: A vs B vs C vs D vs E: 10/17 vs 8/17 vs 9/12 vs 12/24 vs 10/17; P > 0.05 Control drainage system: A vs B vs C vs D vs E: 10/18 vs 10/21 vs 6/14 vs 13/22 vs 10/22; P > 0.05  <i>Test drainage system vs control drainage system:</i> 49/87 vs 49/97; P > 0.05  <i>Antibiotic prophylaxis</i> Bacteriostatic vs broad-spectrum bactericidal vs narrow spectrum bactericidal vs none: 10/21 vs 9/38 vs 7/11 vs 62/82; P < 0.01 <i>Broad-spectrum antibiotic prophylaxis stratified by risk</i> High risk: Broad-spectrum bactericidal vs no prophylaxis: 6/15 vs 29/33; P < 0.01 Low risk: Broad-spectrum bactericidal vs no prophylaxis: 3/23 vs 33/49; P < 0.01	F/U unclear  Bacteriuria was defined as ≥ 10 <sup>5</sup> colonies/ml of one pathogenic species in the catheterized specimen.  Power not reported

Author, Yr (Reference)	Study Design Quality	Study Objective	Population and Setting N	Results	Comments
		wetting (designated as "Test drainage system" for the purposes of the review).  Antimicrobial prophylaxis was classified as bacteriostatic, narrow-/broad- spectrum bactericidal.			
Cardosi, 2003 <sup>83</sup>	Retrospective controlled study 1,3,4	To evaluate the role of prophylactic antibiotics.	Women undergoing radical hysterectomy who were catheterized  102	<b>Symptomatic UTI:</b> Antibiotics vs no antibiotics: 1/9 vs 11/93; P = 0.95  <b>Risk factors for symptomatic UTI:</b> <i>Univariate analysis:</i> All results P values Age: > 0.05 Comorbid medical conditions: > 0.05 Cancer: > 0.05 Extent of surgical resection: > 0.05 Operative urinary tract injury: > 0.05 Catheter type: > 0.05 Postoperative infectious complication: > 0.05 Duration of catheterization: > 0.05 Length of hospitalization: > 0.05 Operating surgeon: > 0.05	F/U during postoperative period  Women were diagnosed with a CAUTI if they reported suprapubic pain or bladder discomfort, irritability, or spasm and had culture-documented bacteriuria with 10 <sup>3</sup> cfu of a single pathogen in the absence of systemic signs of infection.  Power not reported
Hustinx, 1991 <sup>85</sup>	Prospective controlled study 1,3,6,7	To investigate the impact of concurrent administration of antibiotics on the incidence of CAUTI.	Hospitalized patients with bladder catheters  342	<b>Bacteriuria:</b> Antibiotic usage ending > 48 hours prior to catheter removal vs no antibiotic usage: 11/19 vs 23/34; P > 0.2 Antibiotic usage ending ≤ 48 hours prior to catheter removal vs no antibiotic usage: 9/36 vs 23/34; P < 0.01 Antibiotic usage ending ≤ 48 hours prior to catheter removal vs antibiotic usage ending > 48 hours prior to catheter removal: 9/36 vs 11/19; P < 0.05  <b>Risk factors for bacteriuria:</b> <i>Multivariate analysis:</i> All results P values Antibiotic usage ending ≤ 48 hours prior to catheter removal: < 0.01 Duration of catheterization: < 0.01 Age: NS Sex: NS Immunocompromise: NS Anatomical abnormalities of the urinary tract: NS	F/U 2 months  Significant bacteriuria defined as ≥ 10 <sup>3</sup> cfu/ml  Power not reported
Verbrugh, 1988 <sup>133</sup>	Prospective pre-post study	To determine the efficacy of norfloxacin in reducing the rate of catheter-associated	Patients undergoing reconstructive gynecologic surgery with bladder	<b>Bacteriuria at catheter removal:</b> Prophylaxis vs no prophylaxis: 8/54 vs 32/51; P < 0.01	F/U 6 weeks after discharge  Significant bacteriuria was

Author, Yr (Reference)	Study Design Quality	Study Objective	Population and Setting N	Results	Comments
	Sequential trial starting with no prophylactic therapy, then prophylactic therapy and then no prophylactic therapy. For purposes of the analysis, control groups were combined.  1,3,6,7	bacteriuria and pyuria following reconstructive gynecologic surgery.  Prophylaxis patients were given 200 mg oral norfloxacin qd from the second post-op day until catheter removal. Upon catheter removal, the first group of control patients was given nitrofurantoin 50 mg qid for 7-10 days. The second group received a course of norfloxacin (400 mg bid).	catheters  105	<b>Pyuria score of <math>\geq 5</math>-9 leukocytes/HPF at catheter removal:</b> Prophylaxis vs no prophylaxis: 3/54 vs 22/51; P < 0.01  The type of bladder drainage (suprapubic vs urethral) had no significant effects on the rates of bacteriuria and pyuria in either control or norfloxacin treated patients (data not shown)  <b>Median postoperative Hospital LOS in days:</b> Prophylaxis vs no prophylaxis: 11 vs 11; P = NS  <b>Drug-related side effects:</b> Prophylaxis vs no prophylaxis: 0/54 vs 0/51; P = NS  <b>Dysuria:</b> Prophylaxis vs no prophylaxis: 1/54 vs 3/51; P > 0.1	defined as $> 10^3$ cfu/ml.  Power not reported
Shohet, 1983 <sup>232</sup>	Prospective controlled study  1,3	To study the efficacy of prophylactic sulfamethoxazole in preventing UTI in children with hypospadias.	Children with catheters undergoing surgery for correction of hypospadias  78	<b>Bacteriuria:</b> Antimicrobial prophylaxis vs control: 3/41 vs 10/37; P < 0.05  <b>Reflux:</b> Antimicrobial prophylaxis vs control: 9/41 vs 2/37; statistical differences were not reported  <b>Urinary complaints:</b> Antimicrobial prophylaxis vs control: 0/41 vs 0/37; statistical differences were not reported  <b>Fever:</b> Antimicrobial prophylaxis vs control: 0/41 vs 4/37; statistical differences were not reported	F/U 10 days  UTI defined as $\geq 10^4$ cfu/ml  Power not reported
Seal, 1982 <sup>233</sup>	Prospective controlled and pre-post study  1, 3	To evaluate the efficacy of aseptic techniques combined with antiseptic use in reducing infection rate and cross-infection in patients undergoing urinary catheterization.  The components of the intervention were: 1) cleaning the perianal area with chlorhexidine/cetrimide ('savlodil') before catheterization; 2) using an antiseptic catheter lubricant (lignocaine/chlorhexidine); 3) ensuring that the drainage bag	All patients admitted to the general medical and surgical wards of two district general hospitals in the United Kingdom  1264	<b>Bacteriuria:</b> Surgical ward (new techniques) vs medical ward (existing techniques) after implementation: 61/339 vs 232/925; P < 0.01 Surgical ward vs medical ward before implementation: 385/856 vs 295/925; statistical differences were not reported Antibiotic prophylaxis vs no prophylaxis: 14/141 vs 14/198; P < 0.05  <b>Cross infection:</b> Surgical ward (new techniques) vs medical ward (existing techniques) after implementation: 0/339 vs 6/925; statistical differences were not reported  <b>Bag contamination:</b> There was no bacterial growth from 22 bag specimens showing that chlorhexidine was effective in preventing bacterial growth in bags.	F/U 6 months  Bacteriuria was defined as $> 10^4$ /ml of the same organism on midstream urine specimen  Power not reported

Author, Yr (Reference)	Study Design Quality	Study Objective	Population and Setting N	Results	Comments
		<p>did not touch the floor and that its drip chamber remained vertical 4) securing the catheters to the thigh in female patients; 5) disinfecting the catheter bag using chlorhexidine solution; 6) cleaning the catheter-meatal junction with savlodil after which chlorhexidine cream was applied; and 7) maintaining catheters strictly as a closed drainage system.</p> <p>The new techniques were implemented on the patients in the surgical wards and were compared with the standard techniques used on patients in the medical wards.</p>			
Cafferkey, 1980 <sup>234</sup>	Prospective controlled study 1,3	To assess the efficacy of prophylactic antibiotics (ampicillin) in preventing postoperative urinary infection.	Patients undergoing transurethral prostatectomy or transurethral resection of bladder tumors with indwelling catheters.  145	<p><b>Bacteriuria:</b> <i>All patients</i> Antibiotic vs no antibiotic: 10/67 vs 50/78; P &lt; 0.01 <i>Patients undergoing postoperative drainage only</i> Antibiotic vs no antibiotic: 5/41 vs 26/49; statistical differences were not reported <i>Patients undergoing both pre-operative and postoperative drainage</i> Antibiotic vs no antibiotic: 5/21 vs 24/29; statistical differences were not reported</p>	<p>F/U unclear</p> <p>Infection was diagnosed when 10<sup>5</sup> organisms/ml were grown from any specimen</p> <p>Power not reported</p>
Drach, 1971 <sup>178</sup>	Prospective controlled study 1,3	To evaluate the effect of antibiotic prophylaxis and a closed drainage system on catheter induced infection.	Post-prostatectomy patients  113	<p><b>Cystitis:</b> <i>Systemic cephaloridine/local neomycin-polymyxin plus closed catheter system vs systemic cephaloridine plus open catheter system:</i> At catheter removal: 1/57 vs 14/32; P &lt; 0.01 At discharge: 2/57 vs 8/32; P &lt; 0.01 At 1 month: 3/57 vs 9/32; P &lt; 0.01 <i>Systemic cephaloridine/local neomycin-polymyxin plus closed catheter system vs no prophylaxis plus open catheter system:</i> At catheter removal: 1/57 vs 9/24; statistical differences were not reported At discharge: 2/57 vs 13/24; statistical differences were not reported</p>	<p>F/U 1 month</p> <p>Cystitis was the infection outcome but was not clearly defined</p> <p>Power not reported</p>

Author, Yr (Reference)	Study Design Quality	Study Objective	Population and Setting N	Results	Comments
				<p>At 1 month: 3/57 vs 15/24; statistical differences were not reported  <u>Systemic cephaloridine plus open catheter system vs No prophylaxis plus open catheter system:</u>            At catheter removal: 14/32 vs 9/24; P&gt; 0.05            At discharge: 8/32 vs 13/24; P&gt; 0.05            At 1 month: 9/32 vs 15/24; P &lt; 0.05</p>	
Platt, 1989 <sup>180</sup>	Economic analysis 3,4,5,6	<p>To assess the implications of four strategies for catheter care on the number of infections, the number of deaths and the cost of hospitalization: 1) antimicrobial prophylaxis for all catheterized patients; 2) use of catheters with sealed junctions for all patients; 3) use of catheters with sealed junctions only for patients who are not receiving antimicrobial prophylaxis for some other reason; and 4) no antibiotic prophylaxis and no junction seals.</p> <p>Costs and event rates were obtained from the published literature.</p>	<p>Not specifically defined; implicit for patients requiring catheterization</p> <p>Not applicable</p>	<p><b>Risks and costs per patient:</b></p> <p><u>1. Antibiotic prophylaxis for all patients</u>            Infection: 0.07            Death: 0.02            Cost: \$37</p> <p><u>2. Sealed junction catheter for all patients</u>            Infection: 0.08            Death: 0.02            Cost: \$42</p> <p><u>3. Sealed junction catheter if no antibiotic</u>            Infection: 0.08            Death: 0.02            Cost: \$41</p> <p><u>4. No antibiotic prophylaxis and no junction seals</u>            Infection: 0.11            Death: 0.02            Cost: \$55</p> <p><b>Sensitivity analysis:</b> The overall cost of each life saved by routine use of sealed catheters compared with selective use of these catheters was \$4793. This cost was \$1798 in a high risk population whose risk of death without infection was 5% (and whose risk of death with infection was 12.84%). However, routine use of sealed junction catheters was less expensive than selective use of those catheters if their extra cost was less than \$3.13            Threshold analysis indicated that the overall cost of the antibiotic prophylaxis strategy exceeded that of routine use of sealed junction catheters for costs of antibiotic greater than \$35, as was the case for most parenteral antibiotic regimens. When there was no extra cost of sealed junction catheters, their use was less expensive than the oral prophylaxis strategy if the total cost of oral prophylaxis was greater than \$15            For costs of infection between \$25 and \$114, the strategy of selective use of sealed junction catheters was least expensive. For</p>	UTI not defined

Author, Yr (Reference)	Study Design Quality	Study Objective	Population and Setting N	Results	Comments
				costs greater than \$114, oral prophylaxis was least expensive. For costs greater than \$641, routine use of sealed junction catheters was the next least expensive after oral prophylaxis	
<b>Long-term</b>					
Niel-Wiese, 2006 183	Systematic review 1,2,3,4,5,6,7,8	To compare catheter policies in terms of prevention of urinary tract infections and complications.	All randomized and quasi-randomized trials comparing catheter policies for long-term (> 14 day) catheterization in adults.  7 trials	<p><i>All results IDR (95% CI) unless otherwise noted</i></p> <p><u>(1) Indwelling urethral catheterization vs suprapubic catheterization</u> No eligible trials were identified</p> <p><u>(2) Indwelling urethral catheterization vs intermittent catheterization</u> No eligible trials were identified</p> <p><u>(3) Suprapubic catheterization vs intermittent catheterization</u> No eligible trials were identified</p> <p><u>(4) Antibiotic prophylaxis vs antibiotics when clinically indicated:</u>  <b>Symptomatic UTI (per catheterization week):</b>  <u>Intermittent catheterization</u>  Prophylaxis vs control (1 study): 8/15 vs 11/15; 0.50 (0.17-1.44)  Prophylaxis vs control (1 study): 8/15 vs 11/15; statistical differences were not reported  Prophylaxis vs control (1 study): 4 UTI in 430 catheterization weeks vs 2 UTI in 389 catheterization weeks; statistical differences were not reported  <u>Indwelling urethral</u>  Prophylaxis vs control (1 study): 1 UTI in 276 catheterization weeks vs 12 UTI in 259 catheterization weeks; statistical differences were not reported  <b>Encrustation:</b>  Prophylaxis vs control (1 study): 4 events in 276 catheterization weeks vs 19 events in 259 catheterization weeks; statistical differences were not reported  <b>Catheter obstruction:</b>  Prophylaxis vs control (1 study): 2 events in 276 catheterization weeks vs 8 events in 259 catheterization weeks; statistical differences were not reported  <b>Adverse events:</b>  Prophylaxis vs control (1 study): 596 events in 276 catheterization weeks vs 744 events in 259 catheterization weeks; statistical</p>	Clinically indicated: e.g., pain, fever  Microbiologically indicated: e.g., growth of bacteria from a specimen of urine in the absence of clinical symptoms, density of bacteria taken as positive as defined by the trials

Author, Yr (Reference)	Study Design Quality	Study Objective	Population and Setting N	Results	Comments
				<p>differences were not reported</p> <p><b>Improvement in general condition:</b> Prophylaxis vs control (1 study): 12/23 vs 1/23; statistical differences were not reported</p> <p><b>Microbial resistance pattern:</b> Prophylaxis vs control (1 study): 20 resistant strains/22 isolated strains vs 8 resistant strains/41 isolated strains; statistical differences were not reported</p> <p><i>(5)Antibiotic prophylaxis vs giving antibiotics when microbiologically indicated</i></p> <p><b>Unspecified UTI:</b> Prophylaxis vs control (2 studies): 0.61 (0.44-0.87) Prophylaxis vs control (1 study): 9 events in 90 weeks vs 25 events in 85 weeks; statistical differences were not reported At least one episode of symptomatic/asymptomatic bacteriuria: Prophylaxis vs control (1 study): RR (95% CI) = 0.86 (0.72-1.02)</p> <p><b>Bacteriuria (per catheterization week):</b> Prophylaxis vs control (1 study): IDD (95% CI) = -0.05 (-0.08 to -0.02)</p> <p><b>Symptomatic bacteriuria (per catheterization week):</b> Prophylaxis vs control (1 study): 0.56 (0.27-1.15) Other results: At least one episode of symptomatic bacteriuria: Prophylaxis vs control (1 study): RR (95% CI) = 0.19 (0.07-0.53)</p> <p><b>Adverse events (per catheterization week):</b> Prophylaxis vs control (1 study): 0.74 (0.53-1.02) Other results: At least one episode of adverse events: Prophylaxis vs control (1 study): RR (95% CI) = 0.86 (0.64-1.14)</p> <p><b>At least one episode of antibiotics for UTI:</b> Prophylaxis vs control (1 study): RR (95% CI) = 0.78 (0.62-0.97)</p> <p><b>At least one episode of bacteriuria due to TMX-SMX resistant organisms:</b> Prophylaxis vs control (1 study): RR (95% CI) = 0.95 (0.77-1.17)</p>	
Vickrey, 1999 <sup>106</sup>	Systematic review 1,2,3,4,7,8	To answer the following key questions: 1) what combinations of signs, symptoms and laboratory findings are associated with infection risks to persons with paralysis due to neurogenic	Studies relevant to a key question of adults and adolescents with neurogenic bladder due to non-acute spinal cord dysfunction	<p><b>Indwelling vs intermittent catheterization</b> Indwelling catheterization was associated with more frequent infections than that involving intermittent catheterization, which in turn was associated with more frequent infections than methods not involving a catheter.</p> <p><b>Antibiotic prophylaxis</b></p>	

Author, Yr (Reference)	Study Design Quality	Study Objective	Population and Setting N	Results	Comments
		bladder?; 2) what are the risk factors for recurrent UTIs?; and 3) what are the risks and benefits of long-term use of antibiotic prophylaxis?	306 studies	Antibiotic prophylaxis significantly reduced bacteriuria among acute spinal cord injury patients ( $P < 0.05$ ) and there was a trend for reduction in bacteriuria among non-acute spinal cord patients ( $P = 0.06$ ). However, antibiotic prophylaxis was not associated with a reduced number of symptomatic infections in the populations studied. Antibiotic prophylaxis resulted in a two-fold increase in the occurrence of antibiotic resistant bacteria. Methenamine and nitrofurantoin significantly reduced the risk of bacteriuria among acute spinal cord injury patients. There was no effect on symptomatic infections or on bacteriuria among non-acute spinal cord injury patients.	
Clarke, 2005 <sup>192</sup>	RCT 1,2,7	To evaluate the impact on UTI of using prophylactic antibiotics.	Children undergoing clean intermittent catheterization (most had myelomeningocele)  85	<b>Symptomatic UTI:</b> Antibiotics vs no antibiotics: 20/31 vs 3/22; $P < 0.01$	F/U until development of UTI.  UTI was defined as $> 10^5$ cfu/ml in the presence of clinical symptoms of fever, nausea, vomiting, or abdominal pain. Infecting organisms showed resistance to prophylactic antibiotics at time of urine collection.  Power not reported
Waites, 2004 <sup>193</sup>	RCT 1,2,5,7	To examine effects of cranberry extract on bacteriuria and pyuria.	People with spinal cord injury residing in the community who were $\geq 1$ year postinjury with neurogenic bladder managed by intermittent catheterization or external collection device and a baseline urine culture demonstrating at least $10^5$ cfu/ml of bacteria  48	<b>Symptomatic UTI:</b> Cranberry extract vs control: 10/26 vs 8/22; statistical differences were not reported  <b>Bacteriuria:</b> Cranberry extract vs control: $P > 0.05$ Intermittent catheter vs external catheter: $P > 0.05$  <b>Pyuria:</b> Cranberry extract vs control: $P > 0.05$	F/U 6 months.  Symptomatic UTI was diagnosed based on signs or symptoms such as fever, chills, and changes in urine characteristics  Bacteriuria was defined as a urine colony count of $\geq 10^4$ cfu/ml and pyuria was defined as $\geq 10$ urinary leukocytes/ml of urine  Power not reported
Firestein, 2001 <sup>194</sup>	RCT 1	To study the effect of meropenem on UTI during routine replacement of long-term	Residents at a geriatric care unit with long-term urinary catheters	<b>Bacteriuria:</b> Meropenem vs control: 30/32 vs 28/28; statistical differences were not reported	F/U 28 days after catheter replacement

Author, Yr (Reference)	Study Design Quality	Study Objective	Population and Setting N	Results	Comments
		urinary catheter.	70	<p><b>Positive blood culture:</b> Meropenem vs control: 0/32 vs 1/28; statistical differences were not reported</p> <p><b>Urosepsis:</b> Meropenem vs control: 3/34 vs 1/36; statistical differences were not reported</p> <p><b>Mortality:</b> Meropenem vs control: 2/34 vs 1/36; statistical differences were not reported</p>	<p>Bacteriuria represents positive urine culture</p> <p>Power not reported</p>
Schlager, 1999 <sup>195</sup>	Crossover RCT 1,3,5,7,8	To determine the effect of 2 ounces of cranberry juice on rates on bacteriuria and symptomatic UTI.	Children living at home with neurogenic bladder and receiving clean intermittent catheterization  15	<p><b>Symptomatic UTI:</b> Cranberry vs placebo: 2/15 vs 3/15; statistical differences were not reported</p> <p><b>Bacteriuria:</b> Cranberry vs placebo: 120/160 vs 114/151; statistical differences were not reported</p>	<p>F/U 6 months</p> <p>Bacteriuria was defined as <math>\geq 10^4</math> cfu/ml of urine obtained by bladder catheterization. Ns represent urine cultures</p> <p>UTI was defined as bacteriuria with fever, abdominal pain, change in continence pattern, or change in color or odor of urine.</p> <p>Power not reported</p>
Schaeffer, 1988 <sup>143</sup>	RCT 1,2	To assess the efficacy of silver oxide coating of the indwelling urinary catheter and catheter adapter and instillation of trichloroisocyanuric acid into the urinary drainage bag in the prevention of catheter-associated bacteriuria.	Adult inpatients on spinal cord injury or neurosurgical services who required indwelling urethral catheterization; patients required catheterization for > 24 hours during the study  74	<p><b>Bacteriuria:</b></p> <p><u>1. All patients</u> Silver oxide/ trichloroisocyanuric acid vs control: 11/41 vs 18/33; P = 0.02</p> <p><u>2. Patients receiving concurrent antimicrobial therapy</u> Silver oxide/ trichloroisocyanuric acid vs control: 3/23 vs 7/17; P &lt; 0.01</p> <p><u>3. Patients not receiving concurrent antimicrobial therapy</u> Silver oxide/ trichloroisocyanuric acid vs control: 8/18 vs 11/16; RR (95% CI) = 0.65 (0.35-1.19)</p> <p><u>4. Systemic antimicrobial agents vs no systemic antimicrobial agents</u> 10/40 vs 19/34; statistical differences were not reported</p> <p><u>Subgroup analyses:</u> The incidence of infection was greater in women than in men in the control group (P = 0.05). The incidence of infection among male and female test patients was similar (P value not reported). Interaction between group and sex was significant (P = 0.03) Patient age did not affect the incidence of bacteriuria. Patients <math>\geq 50</math> years acquired bacteriuria as often as their younger subgroups in both the test and control groups.</p>	<p>F/U until detection of bacteriuria, catheter removal, or discharge from the unit.</p> <p>Significant bacteriuria in bladder urine specimens was defined as <math>\geq 10^5</math> cfu/ml</p> <p>Power not reported</p>

Author, Yr (Reference)	Study Design Quality	Study Objective	Population and Setting N	Results	Comments
				<p>There was no interaction between antimicrobial therapy and group assignment (P = 0.86)</p> <p><b>Time to bacteriuria:</b>  <b>1. All patients (median duration in days)</b>  Silver oxide/trichloroisocyanuric acid vs control: 36 vs 8 (P = 0.01)  Systemic antimicrobial agents vs no systemic antimicrobial agents: P = 0.01. However, the benefit of antimicrobials was seen during the first 4 days. Thereafter the rates were similar.</p> <p><b>Urethral meatal colonization as a source of bladder bacteriuria:</b> Silver oxide/ trichloroisocyanuric acid vs control: 5/11 vs 12/18; statistical differences were not reported.</p> <p><b>Microbial contamination of the drainage bag:</b> Significantly reduced in the silver oxide/ trichloroisocyanuric acid, both before and after development of bladder bacteriuria (P &lt; 0.01)</p> <p><b>Adverse events:</b>  No significant differences in metal irritation, urethral discharge or other adverse events</p>	
Salomon, 2006 <sup>235</sup>	Prospective controlled study 1,3,4	<p>To determine the safety and efficacy of a weekly oral cyclic antibiotic (WOCA) regimen that consisted of alternate administration of an antibiotic once per week to prevent UTI. During the first week, the patient was given a single antibiotic; during the second week, the patient was given another antibiotic.</p> <p>Antibiotics were chosen that were efficient for UTI, well-tolerated and had low selection pressure: amoxicillin, cefixime, fosfomicin, nitrofurantoin and TMP/SMX.</p>	<p>Adult patients with spinal cord injury and neurogenic bladder undergoing clean intermittent self-catheterization</p> <p>38</p>	<p><b>Symptomatic UTI (per patient-year):</b>  <b>Symptomatic UTI:</b> Under WOCA vs before WOCA: 1.8 vs 9.4; P &lt; 0.01</p> <p><b>Febrile UTI:</b> Under WOCA vs before WOCA: 0.31 vs 0.74; P = 0.04</p> <p><b>Bacteriuria:</b> Under WOCA vs before WOCA: 31.8% vs 98.4% (P &lt; 0.01)</p> <p><b>Hospitalization (per patient-year):</b>  Under WOCA vs before WOCA: 0.09 vs 0.23; P &lt; 0.01</p> <p><b>Total hospital days (per patient-year):</b>  Under WOCA vs before WOCA: 1.18 vs 3.97; P &lt; 0.01</p> <p><b>Total duration of antibiotic (days):</b>  Under WOCA vs before WOCA: 68 vs 111; P = 0.04</p> <p><b>Broad-spectrum antibiotic:</b>  Under WOCA vs before WOCA: 12.1% vs 77.7%; P &lt; 0.01</p>	<p>F/U 2 years</p> <p>UTI defined as orchitis or prostatitis or pyelonephritis with or without fever</p> <p>Bacteriuria represents positive urine culture</p> <p>Power not reported</p>

Author, Yr (Reference)	Study Design Quality	Study Objective	Population and Setting N	Results	Comments
				<b>MDR colonized patients:</b> Under WOCA vs before WOCA:2/38 vs 6/38; P = NS	

## 2C.2. Urinary Antiseptics

### Short-term

Shiotz, 2002 <sup>196</sup>	RCT 1,2,3,4,5,6,7,8,9	To assess the value of prophylactic treatment with methenamine hippurate.	Women admitted for routine gynecologic laparotomy or vaginal plastic surgery with use of a catheter. A Foley catheter was inserted immediately before surgery and removed the next morning. Sterile intermittent catheterization was carried out on patients unable to void after catheter removal or if a bladder volume > 500 ml was suspected.  145	<b>Symptomatic UTI:</b> Methenamine vs placebo: 2/73 vs 10/72; OR (95% CI) = 0.17 (0.02-0.87) <b>Bacteriuria:</b> Methenamine vs placebo: 22/73 vs 36/72; OR (95% CI) = 0.43 (0.21-0.90) <b>Delayed voiding:</b> Methenamine vs placebo: 8/73 vs 9/72; P ≥ 0.05 <b>Adverse event:</b> Methenamine vs placebo: 6/73 vs 5/72; statistical differences were not reported <b>Urinary pH:</b> Methenamine vs placebo: P ≥ 0.05	F/U 1 month  Cultures were defined as positive when a midstream urine specimen yielded ≥ 10 <sup>5</sup> cfu/ml or a catheter specimen yielded ≥ 10 <sup>4</sup> cfu/ml. UTI was defined as a positive culture associated with pyuria and one or more of dysuria, pain, fever (> 38.5 C on two occasions), or sepsis.  Asymptomatic bacteriuria was defined as a positive culture in the absence of symptoms of infection.  69 subjects would be needed in each arm to reduce bacteriuria from 40% to 15% with 80% power and an alpha of 0.05
Tyreman, 1986 <sup>197</sup>	RCT 1	To evaluate the efficacy of methenamine hippurate (1g the night before surgery, 1g twice on the day of surgery and 1g three times daily on the 5 days following surgery) in preventing bacteriuria.	Women operated on for uterovaginal prolapse and nursed with an indwelling catheter for 3 days in the postoperative period  109	<b>Symptomatic UTI:</b> Methenamine vs control: 1/45 vs 14/49; P < 0.01 <b>Bacteriuria:</b> Methenamine vs control: 4/45 vs 8/49; P > 0.05	F/U 7 days post-op  Bacteriuria defined as > 10 <sup>5</sup> organisms/ml  Power not reported

### Long-term

Author, Yr (Reference)	Study Design Quality	Study Objective	Population and Setting N	Results	Comments
Vickrey, 1999 <sup>106</sup>	Systematic review 1,2,3,4,7,8	To answer the following key questions: 1) what combinations of signs, symptoms and laboratory findings are associated with infection risks to persons with paralysis due to neurogenic bladder?; 2) what are the risk factors for recurrent UTIs?; and 3) what are the risks and benefits of long-term use of antibiotic prophylaxis?	Studies relevant to a key question of adults and adolescents with neurogenic bladder due to non-acute spinal cord dysfunction  306 studies	<b>Indwelling vs intermittent catheterization</b> Indwelling catheterization was associated with more frequent infections than that involving intermittent catheterization, which in turn was associated with more frequent infections than methods not involving a catheter.  <b>Antibiotic prophylaxis</b> Antibiotic prophylaxis significantly reduced bacteriuria among acute spinal cord injury patients ( $P < 0.05$ ) and there was a trend for reduction in bacteriuria among non-acute spinal cord patients ( $P = 0.06$ ). However, antibiotic prophylaxis was not associated with a reduced number of symptomatic infections in the populations studied. Antibiotic prophylaxis resulted in a two-fold increase in the occurrence of antibiotic resistant bacteria. Methenamine and nitrofurantoin significantly reduced the risk of bacteriuria among acute spinal cord injury patients. There was no effect on symptomatic infections or on bacteriuria among non-acute spinal cord injury patients.	
Kostiala, 1982 <sup>237</sup>	Prospective controlled study 1,3	To determine whether prophylactic medication would induce any change in the course of the appearance of bacteriuria and antibody-coated bacteriuria (ACB).  Patients were divided into three groups: nitrofurantoin (NF) 50 mg thrice daily, methenamine hippurate (MH) 1 g twice daily, and a control group.	Elderly patients requiring an indwelling catheter for incontinence or retention due to cerebrovascular disorders  123	<b>Bacteriuria:</b> Within 2 weeks of catheter use, all controls had significant bacteriuria; in the MH group 77% and in the NF group 58% had bacteriuria. Virtually all patients had bacteriuria within 6 weeks. Statistical differences were not reported  <b>Antibody-coated bacteriuria:</b> The level of 50% positivity was reached earliest in the control group and last in the NF group. By 5 weeks approximately 70% of patients in all groups had ACB.  <b>Time to antibody-coated bacteriuria:</b> The mean time until ACB test positivity after the appearance of bacteriuria was 1.7 weeks in the controls and 2.2 weeks in the MH group. In the NF group it was significantly ( $P < 0.02$ ) longer (4.6 weeks)	F/U until the catheter could be removed, death or discharge from the hospital occurred, or the prophylactic medication scheme was changed.  Significant bacteriuria was defined as $\geq 10^4$ /ml  Power not reported
Nyren, 1981 <sup>238</sup>	Prospective controlled study 1,3,4	To investigate the effects of two prophylactic drugs, methenamine hippurate (MH) and nitrofurantoin (NF).	Elderly patients requiring an indwelling catheter for incontinence or retention due to cerebrovascular disorders  123	<b>Mortality:</b> MH vs control: 13/40 vs 22/41; $P < 0.05$ NF vs control: 12/42 vs 22/41; $P < 0.05$ MH vs NF: 13/40 vs 12/42; statistical differences were not reported  <b>Symptomatic UTI:</b> MH vs control: 7/40 vs 16/41; statistical differences were not reported	F/U until the catheter could be removed, until death or discharge from the hospital, or until the prophylactic medication scheme was changed.  Significant bacteriuria was

Author, Yr (Reference)	Study Design Quality	Study Objective	Population and Setting N	Results	Comments
				<p>NF vs control: 9/42 vs 16/41; statistical differences were not reported  MH vs NF: 7/40 vs 9/42; statistical differences were not reported</p> <p><b>Bacteriuria:</b>  During the first weeks, a larger number of patients developed bacteriuria in the control group. Within 6 weeks, all patients were infected irrespective of treatment used. Statistical differences were not reported</p> <p><b>Sepsis:</b>  MH vs control: 1/40 vs 2/41; statistical differences were not reported  NF vs control: 1/42 vs 2/41; statistical differences were not reported  MH vs NF: 1/40 vs 1/42; statistical differences were not reported</p> <p><b>Decrease in antibiotic requirement:</b>  MH vs control: P &lt; 0.05  NF vs control: 0.05 &lt; P &lt; 0.10</p> <p><b>Mean duration of catheterization (days):</b>  MH vs NF vs control: 20 vs 18 vs 39; statistical differences were not reported</p> <p><b>Drug related adverse event:</b>  MH vs NF vs control: 0/40 vs 2/42 vs 0/41; statistical differences were not reported</p> <p><b>Time to antibody-coated bacteriuria:</b>  NF significantly delayed the appearance (P &lt; 0.05)</p>	<p>defined as <math>\geq 10^4</math> /ml  Power not reported</p>
Wibell, 1980 <sup>236</sup>	<p>Prospective controlled study  1,3,4</p>	<p>To assess the efficacy of methenamine hippurate in reducing infection.</p> <p>In the first group, patients received methenamine for 6 weeks and were then observed for 6 weeks without treatment. In the second group, patients were not treated for the first 6 weeks, but received methenamine for the following 6 weeks.</p>	<p>Chronically ill elderly patients with indwelling catheters  52</p>	<p><b>Symptomatic UTI:</b> Methenamine vs control: 0/52 vs 5/52; statistical differences were not reported</p> <p><b>Bacteriuria (mean total bacterial counts):</b> Methenamine vs control: P = 0.07</p> <p><b>Catheter change due to encrustation:</b> Methenamine vs control: P &gt; 0.05</p>	<p>F/U 12 weeks  UTI not defined  Power not reported</p>

Author, Yr (Reference)	Study Design Quality	Study Objective	Population and Setting N	Results	Comments
Norrman, 1976 <sup>239</sup>	Prospective pre-post study 1,3,4	To evaluate the effect of methenamine hippurate on clinical infection and catheter blockage.	Elderly female inpatients with chronic diseases 29	<p><b>Symptomatic UTI:</b> Methenamine vs control: 4/22 vs 17/22; statistical differences were not reported</p> <p><b>Bacteriuria:</b> Persisted in all subjects during control and treatment periods. Statistical differences were not reported</p> <p><b>Catheter change/day (mainly due to encrustation):</b> Methenamine vs control: 0.03 vs 0.04; P &lt; 0.01</p> <p><b>Hematuria:</b> Methenamine vs control: 0/22 vs 1/22; statistical differences were not reported</p>	F/U 8 months UTI not defined Power not reported

## 2C.3. Bladder Irrigation

### *Intermittent*

Pearman, 1991 <sup>199</sup>	RCT 1,7	To compare the effect of Trisdine instillation into the bladder at the end of each catheterization with a special introducer to improve asepsis. The solution was instilled into the bladder and left there.	Patients with acute spinal cord trauma and bladder involvement requiring intermittent catheterization for more than 5 days 43	<p><b>Bacteriuria (incidence/catheterization):</b> Males: Trisdine vs introducer: 0.58% vs 1.16%; P = 0.02 Females: Trisdine vs introducer: 0.48% vs 2.93%; P &lt; 0.01</p>	F/U unclear  A diagnosis of significant bacteriuria was made when a catheter specimen of urine showed either (1) $\geq 1000$ cfu/ml with the same species of microorganisms in 3 consecutive specimens when the catheter was passed 6 or 8 hourly or in two consecutive specimens when the catheter was passed 12 hourly or (2) $\geq 10,000$ cfu/ml in one specimen when the catheter was passed daily  Power not reported
Pearman, 1988 <sup>198</sup>	RCT 1	To compare the efficacy of Trisdine and kanamycin-colistin bladder instillations in reducing bacteriuria during intermittent catheterization. The solution was instilled into the bladder and left	Patients with acute spinal cord injury undergoing intermittent catheterization 18	<p><b>Bacteriuria (incidence/catheterization):</b> Kanamycin-colistin vs Trisdine: 0.53% vs 0.56%; P = NS This data represents male patients. A comparison could not be made for females as there were only 3 female patients.</p> <p><b>Hematuria:</b> No events</p>	F/U during catheterization  A diagnosis of significant bacteriuria was made when a catheter specimen of urine showed colony count $\geq$

Author, Yr (Reference)	Study Design Quality	Study Objective	Population and Setting N	Results	Comments
		there.		<b>Chemical cystitis:</b> No events	1000/ml with the same species of micro-organism in 3 consecutive specimens when catheters were passed 6 or 8 hourly, or in 2 consecutive specimens when catheters were passed 12 hourly or colony count $\geq$ 10,000/ml when catheters were passed daily  Power not reported
Pearman, 1979 <sup>240</sup>	Prospective controlled study 1,3	To determine whether or not kanamycin-colistin bladder instillations were of value in reducing UTI.	Patients with acute spinal cord trauma undergoing intermittent catheterization 47	<b>Bacteriuria (incidence/catheterization):</b> Males: Kanamycin-colistin vs control: 0.75% vs 1.43%; P < 0.05 Females: Kanamycin-colistin vs control: 1.07% vs 2.48%; P < 0.05	F/U during catheterization  Significant bacteriuria was diagnosed if a catheter specimen of urine showed: (1) colony count > 1000 per ml with same species of micro-organism in 3 consecutive specimens if catheters passed every 6 or 8 hours or in 2 consecutive specimens if catheterized every 12 hours (2) colony count > 10,000 per ml in one specimen if catheter passed daily  Power not reported
<b>Indwelling</b>					
Adesanya, 1993 <sup>200</sup>	RCT 1,6	To compare chlorhexidine irrigation with saline irrigation of the bladder.	Patients with benign prostatic hypertrophy and indwelling catheters undergoing transvesical prostatectomy 32	<b>Undefined UTI:</b> Chlorhexidine vs control: 12/15 vs 16/17; P = 0.25  <b>Wound infection:</b> Chlorhexidine vs control: 10/15 vs 15/17; P = 0.15  <b>Postoperative septicemia:</b> Chlorhexidine vs control: 0/15 vs 3/17; P = 0.14  <b>Intraoperative septicemia:</b> Chlorhexidine vs control: 0/15 vs 6/17; P = 0.01	F/U during perioperative period  Cultures yielding > 10 <sup>5</sup> cfu/ml were considered positive  Power not reported

Author, Yr (Reference)	Study Design Quality	Study Objective	Population and Setting N	Results	Comments
				<p><b>Postoperative hospital length of stay (days):</b> Chlorhexidine vs control: 16 vs 20; P = 0.05</p> <p><b>Duration of catheterization (days):</b> Chlorhexidine vs control: 11 vs 15; P = 0.03</p> <p><b>Duration of surgery (min):</b> Chlorhexidine vs control: 90 vs 93; P = 0.26</p> <p><b>Vesical calculi:</b> Chlorhexidine vs control: 2/15 vs 1/17; statistical differences were not reported</p>	
Schneeberger, 1992 <sup>66</sup>	RCT 1,7	To evaluate the effect of povidone-iodine bladder irrigation prior to catheter removal on subsequent bacteriuria.	Urologic patients with an indwelling catheter 352	<p><b>Bacteriuria:</b> Overall: Povidone-iodine irrigation vs control: 47/264 vs 52/233; RR (95% CI) [for control vs povidone-iodine]: 1.25 (0.88-1.78) At 1-3 days: Povidone-iodine irrigation vs control: 18/128 vs 24/111; RR (95% CI) [for control vs povidone-iodine]: 1.54 (0.88-2.68) At 4-14 days: Povidone-iodine irrigation vs control: 29/136 vs 28/122; RR (95% CI) [for control vs povidone-iodine]: 1.08 (0.68-1.70)</p> <p><i>Stratified by duration of catheterization</i> All results Povidone-iodine irrigation vs control 1-3 days: 5/74 vs 9/65; P &lt; 0.05 4-6 days: 6/29 vs 6/22; P = NS ≥7 days: 7/25 vs 9/24; P = NS</p> <p><b>Mean duration of catheterization (days):</b> Povidone-iodine irrigation vs control: 4.81 vs 4.97; P = NS</p> <p><b>Risk factors for bacteriuria: <i>Univariate analysis</i></b> Duration of catheterization: P &lt; 0.01</p>	<p>F/U until 14 days after catheter removal</p> <p>Positive urine culture was defined as &gt; 10<sup>5</sup> cfu/ml composed of one or two species of bacteria</p> <p>Power not reported</p> <p>Ns and events in the results column are the number of urine cultures and not the number of patients</p>
Ball, 1987 <sup>201</sup>	RCT 1,4,6	To determine the effect of postoperative chlorhexidine bladder irrigation.	Men with prostatectomy or other transurethral procedures on the lower urinary tract 119	<p><b>Bacteriuria:</b> Chlorhexidine irrigation vs saline: 5/40 vs 18/49; P&lt;0.02</p> <p><b>Mean duration of catheterization (days):</b> Chlorhexidine irrigation vs saline: 2.5 vs 2.7; P = NS</p>	<p>F/U 6-23 weeks post-discharge</p> <p>A colony count &gt; 10<sup>4</sup> per ml in catheter specimens or 10<sup>5</sup> per ml in midstream urine were used to diagnose infection.</p> <p>Power not reported</p>

Author, Yr (Reference)	Study Design Quality	Study Objective	Population and Setting N	Results	Comments
van den Broek, 1985 <sup>202</sup>	RCT 1,7	To evaluate the effectiveness of post-catheterization irrigation of the bladder with povidone-iodine in preventing UTI.	All patients admitted to an orthopedics department who were catheterized.  78	<b>Bacteriuria:</b> Povidone-iodine vs control: 1/28 vs 8/29; P = 0.03  <b>Bacteriuria with pyuria:</b> Povidone-iodine vs control: 1/28 vs 3/29; statistical differences were not reported.	F/U unclear  Bacteriuria was defined as $\geq 10^5$ bacteria of one species per ml  Power not reported
Savage, 1982 <sup>203</sup>	RCT 1	To determine the value of continuous irrigation of the bladder with an antimicrobial agent which was not systemically absorbed.  The three groups were: 1) closed catheter drainage; 2) continuous bladder irrigation with neosporin; and 3) continuous bladder irrigation with saline.	Women undergoing their first intracavitary radium insertion for treatment of gynecologic cancer  90	<b>Bacteriuria:</b> Closed drainage vs saline irrigation: 3/30 vs 9/30; P > 0.05 Antibiotic irrigation vs saline irrigation: 3/30 vs 9/30; P > 0.05 Closed drainage vs antibiotic irrigation: 3/30 vs 3/30; P > 0.05	F/U 3 days after radium insertion  Bacteriuria was defined as $\geq 10^5$ cfu/ml  Power not reported
Kirk, 1979 <sup>204</sup>	RCT 1,2	To evaluate the value of chlorhexidine bladder irrigation in the prevention of CAUTI	Male patients requiring catheterization after emergency urological admission  125	<b>Bacteriuria</b> <u>&gt; 10<sup>2</sup> /ml:</u> Chlorhexidine vs control: 24/62 vs 37/63; statistical differences were not reported  <u>&gt; 10<sup>5</sup> /ml:</u> Chlorhexidine vs control: 17/62 vs 24/63; statistical differences were not reported  <u>Sterile urine:</u> Chlorhexidine vs control: 52% vs 26%; P < 0.01  <b>Antibiotic usage:</b> Chlorhexidine vs control: 3/62 vs 4/63; statistical differences were not reported  <b>Mean duration of catheterization (days):</b> Chlorhexidine vs control: 9.3 vs 9.6; P = NS	F/U until catheter removal or discharge  Detectable bacteriuria defined as a growth > 10 <sup>2</sup> /ml in catheter specimen of urine  Power not reported
Warren, 1978 <sup>69</sup>	RCT 1	To investigate the efficacy of antibiotic irrigation in preventing CAUTI.  Patients were randomly assigned to receive either a closed drainage, triple-lumen, neomycin-polymyxin irrigated	Adult patients on the medical, surgical, and gynecologic services who required urinary catheterization  187	<b>Bacteriuria:</b> Irrigated vs not irrigated: 18/98 vs 14/89; P = NS There were no differences between the two groups when stratified by sex, age, service, severity of disease, indication for catheterization, and BUN with one exception: <u>in patients with low urine output (&lt;1000ml/day)</u> Irrigated vs not irrigated: 4.4 vs 9.5; statistical differences were not reported. However, this may have been due to greater disconnections in the group not receiving irrigation.	F/U unclear  UTI was defined as $\geq 10^5$ colonies/ml  Power not reported

Author, Yr (Reference)	Study Design Quality	Study Objective	Population and Setting N	Results	Comments
		system or a closed drainage, double-lumen, non-irrigated catheter-system.		<p><b>Mean duration of catheterization (days):</b> Irrigated vs not irrigated: 3.3 vs 3.5; P = NS</p> <p><b>Risk factors for bacteriuria:</b> Disconnection of catheter junction, old age, duration of catheterization, fatal diagnosis, elevated BUN, residence in ICU were stated as risk factors for bacteriuria, but statistical differences were not reported.</p> <p><b>Mortality:</b> UTI vs no UTI: 34% vs 15%; statistical differences were not reported</p>	
Chamberlain, 1975 <sup>205</sup>	RCT 1	<p>To investigate the effect on infection rate of rhythmically irrigating and completely emptying the bladder on a tidal flow principle.</p> <p>There were 3 groups: 1) irrigation with antibiotic 2) irrigation with saline irrigant 3) gravity drainage.</p>	<p>Patients who had an indwelling catheter inserted after vaginal surgery</p> <p>111</p>	<p><b>Bacteriuria</b> <u>Day 5</u> Antibiotic irrigation vs gravity drainage: 10/34 vs 21/43; statistical differences were not reported. Saline irrigation vs gravity drainage: 22/34 vs 21/43; statistical differences were not reported.</p> <p><u>Day 10:</u> Antibiotic irrigation vs gravity drainage: 24/34 vs 13/43; statistical differences were not reported. Saline irrigation vs gravity drainage: 12/34 vs 13/43; statistical differences were not reported.</p> <p><b>Recatheterization:</b> Antibiotic irrigation vs gravity drainage: 13/34 vs 16/43; statistical differences were not reported Saline irrigation vs gravity drainage: 10/34 vs 16/43; statistical differences were not reported</p> <p><b>Administration of antibiotics:</b> Antibiotic irrigation vs gravity drainage: 23/34 vs 32/43; statistical differences were not reported Saline irrigation vs gravity drainage: 31/34 vs 32/43; statistical differences were not reported</p>	<p>F/U 10 days post-op</p> <p>UTI was defined as <math>\geq 10^5</math> colonies/ml</p> <p>Power not reported</p>
Clark, 1973 <sup>206</sup>	RCT 1,3,4,6	To assess the value of bladder instillation of neomycin solution in the prevention of post-catheterization bacteriuria.	<p>Patients with indwelling catheters undergoing major gynecological surgery</p> <p>251</p>	<p><b>Bacteriuria:</b> 1. <i>Catheter not left indwelling</i> (patients had the catheter removed immediately after the instillation of the solution) Neomycin vs saline: 3/19 vs 17/27; P &lt; 0.01</p> <p>2. <i>Catheter left indwelling for 1 day</i> Neomycin vs saline: 7/75 vs 21/68; P &lt; 0.01</p>	<p>F/U unclear</p> <p>A bacterial count of &gt; 100,000 organisms/ml was considered significant bacteriuria</p> <p>Power not reported</p>

Author, Yr (Reference)	Study Design Quality	Study Objective	Population and Setting N	Results	Comments
				3. <i>Catheter left indwelling for 31 day</i> Neomycin vs saline: 3/31 vs 20/31; P < 0.01	
Cox, 1966 <sup>241</sup>	Prospective controlled study 1,3,4	To compare antibiotic (neomycin-polymyxin) vs saline irrigation of indwelling urinary catheters.	Adult patients undergoing major vascular surgery, primarily on the abdominal aorta or renal arteries  200	<b>Symptomatic UTI:</b> Antibiotic vs saline: 30/139 vs 25/61; statistical differences were not reported  <b>Bacteriuria:</b> Antibiotic vs saline: 16/139 vs 17/61; statistical differences were not reported  <b>Bacteriuria (symptomatic and asymptomatic):</b> Antibiotic vs saline: 46/139 vs 42/61; P < 0.01	F/U unclear  Cultures of catheter or clean-catch specimens containing > 10 <sup>5</sup> organisms/ml were considered positive  Power not reported
Thornton, 1966 <sup>242</sup>	Prospective controlled study 1,3	To compare the effect of short-term (<10 days) vs long-term bladder irrigation using a solution of neomycin sulfate and polymyxin B sulfate.	Ward, medical, surgical, and gynecological patients requiring indwelling urinary catheters  22	<b>Bacteriuria:</b> Short-term bladder rinse vs long-term bladder rinse: 3/14 vs 6/9; statistical differences were not reported	F/U at least for the duration of catheter drainage  Significant bacteriuria was defined as ≥ 10 <sup>5</sup> colonies/ml of urine per species of bacteria  Power not reported

## 2C.4. Antiseptic instillation in drainage bag

Washington, 2001 <sup>207</sup>	RCT 1	To investigate whether a one-time instillation and drainage of 3% hydrogen peroxide or sterile distilled white vinegar into urinary drainage bags decreased bacteriuria.	Patients with long-term indwelling urethral catheters  20	<b>Bacteriuria:</b> Differences in mean values of categories of colony counts. All results hydrogen peroxide vs distilled vinegar vs control 0 hours: 6.2 vs 6.7 vs 6.6; P = 0.91 24 hours: 5.6 vs 6.5 vs 7.3; P = 0.64 48 hours: 5.3 vs 3.0 vs 7.2; P < 0.01 72 hours: 3.8 vs 4.6 vs 5.2; P = 0.22	F/U 3 days  Categories of colony count: Score 3: > 100,000 Score 2: 10,000-100,000 Score 1: < 10,000  Power not reported
Sweet, 1985 <sup>208</sup>	RCT 1,2,7	To determine the efficacy of intermittent drainage bag instillation of hydrogen-peroxide in patients requiring indwelling catheters.	Patients admitted to special care units of a community teaching hospital who had an indwelling Foley catheters for ≥ 5 days  238	<b>Symptomatic UTI:</b> Peroxide vs control: 5/67 vs 8/67; statistical differences were not reported  <b>Bacteriuria:</b> Peroxide vs control: 17/67 vs 19/67; statistical differences were not reported  <b>Bag source bacteriuria:</b> Peroxide vs control: 4/67 vs 4/67; statistical differences were not reported  <b>Bag contamination:</b> Peroxide vs control: 12/67 vs 23/67; P ≤ 0.05	F/U until infection  A colony count > 10 <sup>5</sup> per ml was considered significant.  Symptomatic UTI was defined as fever > 101 F developing within 24 hours of positive culture  Bag contamination was

Author, Yr (Reference)	Study Design Quality	Study Objective	Population and Setting N	Results	Comments
					defined as occurring when colony counts were $\geq 10^5$ per ml  Bag source bacteriuria not explicitly defined  Post hoc power for bacteriuria was 96%.
Thompson, 1984 <sup>209</sup>	RCT 1,4,6	To assess the effect of periodic instillations of hydrogen peroxide into urinary drainage systems on prevention of catheter-associated bacteriuria.	Adults on all medical, surgical, and subspecialty services who required indwelling urethral catheterization  668	<b>Bacteriuria:</b> Peroxide vs control: 39/353 vs 29/315; P = NS <b>Bag source bacteriuria:</b> Peroxide vs control: 3/353 vs 2/315; P = NS <b>Bag contamination:</b> Peroxide vs control: 27/353 vs 51/315; P < 0.01 <b>Mean duration of catheterization (days):</b> Peroxide vs control: 4.0 vs 4.2; statistical differences were not reported	F/U until the development of bacteriuria or discontinuation of catheterization.  Bacteriuria was defined as $\geq 10^5$ cfu/ml and drainage bag contamination was defined as $\geq 10^3$ cfu/ml  Bag source bacteriuria not explicitly defined  Power not reported
Gillespie, 1983 <sup>210</sup>	RCT 1,2,6	To determine whether the addition of disinfectant (10 ml of 5% chlorhexidine digluconate) to urine drainage bags prevented infection in catheterized patients.	Men undergoing prostatectomy or other operations on the lower urinary tract  58	<b>Bacteriuria:</b> Chlorhexidine vs control: 15/29 vs 13/29; P = NS	F/U until discharge  Urinary infection was diagnosed when the number of viable bacteria exceeded $10^4$ /ml  Power not reported
Maizels, 1980 <sup>211</sup>	RCT 1	To determine if the incidence of catheter-associated bacteriuria could be reduced significantly either by draining urine into sterile bags or by periodically adding hydrogen peroxide to the drainage system.  Patients were randomized into 3 groups: 1) <i>hydrogen peroxide group</i> : conventional closed drainage with an attached secondary bag for instillation of	Patients with acute spinal cord injury who required continuous indwelling urethral catheter drainage and who received no antimicrobial therapy.  31	<b>Bacteriuria:</b> Peroxide vs saline vs control: 6/9 vs 9/10 vs 11/12; P < 0.05 for peroxide vs control <b>Median time to bacteriuria (days):</b> Peroxide vs saline vs control: 7 vs 5 vs 4.5; statistical differences were not reported <b>Bag contamination:</b> <u>Patients without bladder bacteriuria</u> Peroxide vs saline: 0/44 vs 9/46; P < 0.01 Peroxide vs control: 0/44 vs 11/34; P < 0.01  <u>Patients with bladder bacteriuria</u> Peroxide vs saline: 2/38 vs 27/27; P < 0.01	F/U until detection of significant bacteriuria on at least 2 consecutive days, catheter removal, administration of antibiotics, or discharge of the patient.  Bladder bacteriuria of $\geq 10^4$ organisms per ml was considered significant.  Bag bacteriuria was defined as $\geq 10^4$ organisms per ml in

Author, Yr (Reference)	Study Design Quality	Study Objective	Population and Setting N	Results	Comments
		30 ml 3% hydrogen peroxide into the primary bag and collection of urine; 2) <i>saline group</i> : conventional closed drainage with an attached sterile secondary bag for instillation of 30 ml sodium chloride into the primary bag and collection of urine; and 3) <i>control group</i> : conventional closed drainage.		Peroxide vs control: 2/38 vs 24/24; P < 0.01	patients without bladder bacteriuria and $\geq 10$ bacteria/ml in patients with bladder bacteriuria  Power not reported
Wongsatanapong, 1988 <sup>243</sup>	Prospective controlled study 1,3	To study the efficiency of 5% chlorhexidine instillation into the urinary drainage bags to reduce UTI.	Patients in the ICU 58	<b>Undefined UTI:</b> Chlorhexidine vs no chlorhexidine: 8/39 vs 9/19; P < 0.05	F/U unclear UTI not defined  Power not reported
Holliman, 1987 <sup>90</sup>	Prospective pre-post study 1,3	To test the effect of peroxide disinfection of drainage on CAUTI.	Orthopedic patients 57	<b>Bacteriuria:</b> Peroxide vs control: 11/30 vs 17/27; P < 0.05  <b>Number of catheter bags with bacteriuria:</b> Peroxide vs control: 5/30 vs 15/27; P < 0.01  <b>Average number of days without infection:</b> Peroxide vs control: 8.5 vs 6.0; P < 0.02  <b>Mean duration of catheterization (days):</b> Peroxide vs control: 12 vs 12; P = NS  <b>Risk factors for bacteriuria:</b> <i>Univariate analysis:</i> All results P value Age: NS Female sex: < 0.02 Duration of catheterization: NS	F/U unclear Significant bacteriuria was defined as $\geq 10^4$ cfu/ml  Power not reported
Sujka, 1987 <sup>244</sup>	Prospective study with historical controls 3	To study the effect of Betadine instillation in the drainage bag on UTI.	Patients undergoing abdominoperineal resection for rectal carcinoma. 56	<b>Bacteriuria:</b> Betadine vs control (males) 33% vs 61%; statistical differences were not reported Betadine vs control (females): 100% vs 86%; statistical differences were not reported  <b>Duration of catheterization (days):</b> Betadine vs control (males): 11 vs 10; statistical differences were not reported Betadine vs control (females): 11 vs 11; statistical differences were	F/U unclear UTI defined as > $10^5$ colonies per ml  Power not reported

Author, Yr (Reference)	Study Design Quality	Study Objective	Population and Setting N	Results	Comments
				not reported	
Samuels, 1983 <sup>245</sup>	Prospective controlled study 1,3	To study the effect of hydrogen-peroxide instillation in catheter drainage bags.	Patients with an indwelling urinary catheter for at least 72 hours who had not received an antimicrobial therapy for 48 hours prior to entering the study  20	<b>Undefined UTI:</b> Peroxide vs control: 8/10 vs 6/10; statistical differences were not reported  <b>Mean duration of catheterization (days):</b> Peroxide vs control: 5.7 vs 8.4; statistical differences were not reported  <b>Time to infection (days):</b> Peroxide vs control: 2.4 vs 6.5; statistical differences were not reported	F/U 15 days UTI not defined Power not reported

## 2C.5. Periurethral care

Phipps, 2006 <sup>37</sup>	Systematic review 1,2,3,4,5,6,7,8	To establish the optimal way to manage urinary catheters following urogenital surgery in adults.	Randomized and quasi-randomized trials  39 RCTs	<p><i>Note: All results are RR (95% CI) unless otherwise noted</i></p> <p><u>1. Using a urinary catheter vs not using a urinary catheter</u>  <b>Retention of urine</b> (1 study): 0.12 (0.03-0.47)  <b>UTI</b> (4 studies): 1.35 (0.75-2.45)  <b>Recatheterization</b> (3 studies): 0.32 (0.14-0.70)  <b>Post-op urethral stricture</b> (1 study): 1.14 (0.90-1.44)  <b>Post-op hematuria</b> (1 study): 0.73 (0.40-1.33)</p> <p><u>2. Urethral catheterization vs suprapubic catheterization</u>  <b>UTI:</b> Heterogeneous results, not combined. Of four trials, two suggested a moderate increase, one a large increase and one a large decrease.  <b>Recatheterization</b> (2 studies): 3.66 (1.41-9.49)  <b>Post-op hematuria</b> (1 study): 5.00 (0.21-116.31)  <b>Length of hospital stay in days</b> (1 study) [WMD (95% CI)]: 1.10 (0.30-1.90)  <b>Catheter lockage or bypassing</b> [OR (95% CI)] (2 studies): 0.20 (0.02-1.72)</p> <p><u>3. One type of catheter vs another</u>  <b>UTI:</b> Urethral Foley catheter with extra drainage hole vs unmodified Foley catheter (1 study): 0.40 (0.15-1.04)  <b>Positive urine culture:</b> Silver-coated Bardex catheters vs latex catheters (1 study): 0.53 (0.20-1.45)</p> <p><u>4. One type of catheter management vs another</u>  <b>Retention of urine:</b> Vaginal cleansing before catheter insertion vs vaginal cleansing after catheter insertion (1 study): 0.99 (0.06-15.54)  <b>Dysuria:</b> Vaginal cleansing before catheter insertion vs vaginal</p>	
----------------------------	--------------------------------------	--	---	--	--

Author, Yr (Reference)	Study Design Quality	Study Objective	Population and Setting N	Results	Comments
				<p>cleansing after catheter insertion (1 study): 0.99 (0.06-15.54)  <b>Symptomatic UTI:</b> Vaginal cleansing before catheter insertion vs vaginal cleansing after catheter insertion (1 study): 0.61 (0.33-1.14)  <b>Bacteriuria/unspecified UTI:</b> Cefotaxime 1 hour prior to catheter removal vs none (1 study): 0.08 (0.00-1.30)  Neomycin/Sulfamethiazole vs placebo (1 study): 0.18 (0.06-0.55)  Vaginal cleansing before catheter insertion vs vaginal cleansing after catheter insertion (1 study): 1.06 (0.70-1.51)  <b>Recatheterization:</b> Neomycin/Sulfamethiazole vs placebo (1 study): 0.50 (0.24-1.04)  <u>5. Larger diameter catheter vs Smaller diameter catheter</u>  No trials found   <u>6. Bladder irrigation</u>  No trials found   <u>7. Shorter-duration vs longer-duration catheter</u>  <b>Retention of urine:</b> 1 day vs 3 days (1 study): 0.80 (0.38-1.69)  1-2 days vs until urine clear (1 study): 1.02 (0.07-15.87)  1 day vs 2 days (1 study): 4.64 (0.23-94.28)  3 days vs 28 days (1 study): 3.00 (0.13-69.52)  <b>Post-op urethral stricture:</b> &lt; 1 week vs 2 weeks (2 studies): 1.23 (0.82-1.84)  3 days vs 28 days (1 study): 1.00 (0.73-1.36)  <b>UTI:</b> Heterogeneous results, not combined. Shorter duration had lower risk of UTIs but the results were significant in only 1 trial  1 day vs 3 days (3 studies): 0.50 (0.29-0.87)  <b>Recatheterization:</b> 1 day vs 2 days (1 study): 1.03 (0.23-4.71)  1 day vs 3 days (2 studies): 1.04 (0.36-3.01)  1 day vs 5 days (1 study): 4.55 (1.68-12.37)  4-6 days vs 14 days (1 study): 1.86 (0.14-25.38)  1-2 days vs until urine clear (2 studies): 0.72 (0.24-2.20)  <b>Post-op hematuria:</b> 1-2 days vs until urine clear (1 study): 2.04 (0.19-21.81)  1 day vs 2 days (2 studies): 1.16 (0.34-3.90)  <b>Urinary leakage or incontinence:</b> 1-2 days vs until urine clear (2 studies): 0.43 (0.07-2.88)   <u>8. Clamp and release vs free catheter drainage:</u>  <b>UTI</b> (1 study): 4.00 (1.55-10.29)  <b>Delay in return to normal bladder function</b> (1 study): 2.50 (1.16-5.39)</p>	

Author, Yr (Reference)	Study Design Quality	Study Objective	Population and Setting N	Results	Comments
				<p><u>9. Catheter removal at one time of day vs another time of day</u>  <b>UTI:</b> 12 am vs 6 am (1 study): 1.31 (0.65-2.66)  <b>Recatheterization:</b> 12 am vs 6 am (4 studies): 0.61 (0.34-1.12)  6-7 am vs 10-11 pm (1 study): 1.36 (0.32-5.77)  <b>Time to first void in hours</b>[WMD (95% CI)]: 12 am vs 6 am (1 study): 0.60 (-0.96 to 2.16)  <b>Volume of first void in ml</b> [WMD (95% CI)]: 12 am vs 6 am (1 study): 53.00 (4.27-101.73)</p> <p><u>10. Trial of void protocol vs none</u>  No trials found</p> <p><u>11. Prefilling bladder prior to catheter removal vs removal without prefilling</u>  <b>Recatheterization</b> [OR (95% CI)] (1 study): 4.52 (0.79-25.97)  <b>Discharge on day of catheter removal</b> (1 study): 1.36 (0.47-3.91)</p>	
Webster, 2001 <sup>212</sup>	RCT 1,2,4,6,7,8	To assess the efficacy of 0.1% chlorhexidine gluconate for periurethral cleaning prior to urinary catheterization.	Pregnant women admitted for delivery in whom an indwelling catheter was to be a required part of routine management  506	<p><b>Bacteriuria:</b> Chlorhexidine vs water: 9.2% vs 8.2%; OR (95% CI) = 1.13 (0.58-2.21)</p> <p><b>Duration of catheterization:</b> P = 0.09</p>	<p>F/U 24 hours</p> <p>Bacteriuria defined as &gt; 10<sup>6</sup> cfu/ml</p> <p>220 women in each group would be needed to provide a 90% power to show a 20% increase in the proportion of women diagnosed with a UTI</p>
Bardwell, 1999 <sup>213</sup>	RCT 1,7	To compare the meatal hygiene of patients with indwelling catheters using either soap and water or povidone-iodine.	Men on the urology unit who had an indwelling catheter in situ for 36-48 hours  90	<p><b>Positive meatal swab:</b>  Of 18 men with positive swabs, 9 were treated with povidone-iodine and 9 were cleansed with soap and water.</p>	<p>F/U unclear</p> <p>UTI not defined</p> <p>Power not reported</p>
Huth, 1992 <sup>65</sup>	RCT 1,2,7	To determine the efficacy of a 1% silver sulfadiazine cream applied twice daily to the urethral meatus in preventing transurethral catheter-associated bacteriuria.	Adult patients who underwent closed urinary catheter drainage at a community hospital  696	<p><b>Bacteriuria:</b> Silver sulfadiazine vs no silver sulfadiazine: 38/332 vs 48/364; OR (95% CI) = 0.85 (0.53-1.37)  Survival curve analysis of patients stratified by sex and antibiotic use revealed no significant differences.</p> <p><b>Onset of bacteriuria (days):</b> Silver sulfadiazine vs no silver sulfadiazine: 3.8 vs 4.3; P = 0.44</p> <p><b>Mean duration of catheterization (days):</b>  Silver sulfadiazine vs no silver sulfadiazine: 3.7 vs 3.9; P = 0.48</p>	<p>F/U until catheter removal or patient discharge</p> <p>Bacteriuria was defined as a urine specimen containing ≥ 1000 cfu/ml of bacteria or yeast</p> <p>It was estimated that a final study population of 199</p>

Author, Yr (Reference)	Study Design Quality	Study Objective	Population and Setting N	Results	Comments
				<p><b>Death:</b> Silver sulfadiazine vs no silver sulfadiazine: 13/332 vs 22/364; P = 0.27</p> <p><b>Risk factors for bacteriuria:</b> <i>Univariate analysis:</i> All results P values Duration of catheterization: P &lt; 0.01 <i>Multivariate analysis:</i> All results OR (95% CI) Lack of antibiotic use: 4.61 (1.92-5.08) Female sex: 3.02 (1.31-3.50) Positive meatal culture: 3.89 (0.93-16.25) Randomization to the treatment group, age, lack of use of a urinometer, catheter care violations, and hospital service were not associated with the development of bacteriuria, though no measures of association were provided.</p>	patients in each group would be needed to detect a 50% reduction in the infection rate at an alpha of 0.05 with 80% power
Classen, 1991 <sup>68</sup>	RCT 1,2,7	To compare a polyantibiotic cream (containing polymyxin B, neomycin and gramicidin) with routine meatal care (cleansing of the meatal surface during daily bathing).	Adult patients undergoing closed urinary catheter drainage 747	<p><b>Bacteriuria:</b> Polyantibiotic cream vs routine meatal care: 26/383 vs 37/364; P = 0.17 Results were robust to definitions of bacteriuria. There were no significant differences between the two groups, both overall and when stratified by sex.</p> <p><b>Risk factors for bacteriuria:</b> <i>Multivariate analysis:</i> All results OR (95% CI) Female sex: 3.48 (1.81-6.74) Positive meatal culture: 2.79 (1.48-5.25) Antibiotic use: 0.52 (0.31-0.87) The other variables introduced in the regression model were not listed.</p>	<p>F/U until catheter removal</p> <p>Four definitions of bacteriuria were used: 10<sup>3</sup> colonies/ml of any microbial species, 10<sup>5</sup> colonies/ml of any microbial species, 10<sup>5</sup> colonies/ml of gram-negative bacilli and/or enterococci, and 10<sup>3</sup> colonies/ml of gram-negative bacilli and/or enterococci. The latter was used for the comparison.</p> <p>It was calculated that with an estimated incidence of bacteriuria of 14%, to show a 50% reduction in bacteriuria in the treated group, the study would require 325 patients in each group to have 90% power at a significance level of 5%.</p>
Sanderson, 1990 <sup>214</sup>	Crossover RCT 1	To evaluate the effects of chlorhexidine antiseptics, soap, and antibiotics on bacteriuria, perineal colonization and	Patients undergoing rehabilitation after spinal injury. Bladder drainage was by sterile intermittent	<p><b>Bacteriuria:</b> <i>1. Patients not receiving antibiotics:</i> Males: Chlorhexidine antiseptics vs washing in soap: 143/237 vs 240/324; P &lt; 0.01</p>	<p>F/U 8 weeks</p> <p>Bacteriuria defined as ≥ 10<sup>5</sup> cfu/ml</p>

Author, Yr (Reference)	Study Design Quality	Study Objective	Population and Setting N	Results	Comments
		environmental contamination	catheterization with penile condom drainage between catheterizations in most patients  827 urine cultures	Females: Chlorhexidine antiseptics vs washing in soap: 29/37 vs 69/78; P > 0.05  <u>2. Patients receiving antibiotics:</u> Males: Chlorhexidine antiseptics vs washing in soap: 33/146 vs 39/120; P > 0.05 Females: Chlorhexidine antiseptics vs washing in soap: 4/6 vs 22/34; P > 0.05  <b>Perineal colonization:</b> Chlorhexidine antiseptics vs washing in soap: P > 0.05 Antibiotics vs no antibiotics: P < 0.01  <b>Contamination of bedsheets and environmental sites:</b> Chlorhexidine antiseptics vs washing in soap: P > 0.05 Antibiotics vs no antibiotics: P > 0.05	Power not reported  All Ns and events are urine cultures
Burke, 1983 <sup>67</sup>	RCT 1,2	To evaluate the efficacy of twice-daily meatal care with a poly-antibiotic ointment in delaying the onset of bacteriuria.  Patients in the meatal care group received twice daily treatment of the urethral meatus-catheter junction with neomycin-polymyxin B-bacitracin ointment.	Adult patients who underwent closed urinary catheter drainage.  428	<b>Bacteriuria:</b> Meatal care vs no meatal care: 14/214 vs 16/214; P > 0.05 Though not significant, the greatest difference between the two groups was seen in female patients ≥ 50 years old who were not receiving antibiotics during the study period. Results were robust to definitions of bacteriuria  <b>Risk factors for bacteriuria:</b> <u>Multivariate analysis:</u> Female patients, a positive meatal culture, a non-surgical underlying illness, and absence of antibiotic use were associated with higher rates of bacteriuria in each of the treatment subgroups (P > 0.05 for all)	F/U for duration of catheterization  Bacteriuria was defined as ≥ 10 <sup>3</sup> colonies/ml  Power not reported
Burke, 1981 <sup>215</sup>	RCT 1	To evaluate the efficacy of daily cleansing of the urethral meatus-catheter junction in preventing bacteriuria during closed urinary drainage using two different regimens (in two different RCTs): 1) twice-daily applications of povidone-iodine solution and ointment; and 2) once-daily cleansing with a non-antiseptic solution of green soap and water.	Adult patients who underwent closed urinary catheter drainage  394, 452	<b>Bacteriuria:</b> Povidone-iodine vs no cleaning: 32/200 vs 24/194; P > 0.05  Green soap/water vs no cleaning: 28/229 vs 18/223; P > 0.05 <u>Subgroup analyses:</u> Significantly higher rates of bacteriuria were found in patients who did not receive antibiotics, but who did receive any form of meatal care (P = 0.03) In female patients with positive meatal cultures, significantly higher rates of bacteriuria were noted in the meatal care groups (P < 0.05) In older women with positive meatal cultures, significantly higher rates of bacteriuria were noted in the meatal care groups (P <	F/U unclear  Bacteriuria was defined as ≥ 10 <sup>3</sup> colonies/ml  Ns represent the sample sizes of the two RCTs (394 – povidone-iodine; 452 – green water)  Power not reported

Author, Yr (Reference)	Study Design Quality	Study Objective	Population and Setting N	Results	Comments
				0.05)	
Cleland, 1971 <sup>158</sup>	RCT 1	<p>To test the effectiveness of perineal care and a specific type of drainage system in preventing bacteriuria. Effect of antimicrobial prophylaxis was also reported (observational data).</p> <p>Perineal care: A) twice-daily perineal care: mechanical cleansing using a hexachlorophene soap solution; B) same as A, but with sterile gloves; C) dressings with bacitracin-neomycin ointment; D) a combination of B and C; and E) no perineal care.</p> <p>Two drainage systems were compared in which one had an air barrier between bag and tubing and the air vent was protected against accidental wetting (designated as the "test drainage system" for the purposes of the review).</p> <p>Antimicrobial prophylaxis was classified as bacteriostatic, narrow/ broad-spectrum bactericidal.</p>	<p>Adult female patients in whom a catheter was in place for at least 60 hours</p> <p>184</p>	<p><b>Bacteriuria: <i>Perineal care</i>:</b> A vs B vs C vs D vs E: 20/35 vs 18/38 vs 15/26 vs 25/46 vs 20/39; P &gt; 0.05</p> <p><b><i>Perineal care stratified by drainage system</i></b></p> <p>Test drainage system: A vs B vs C vs D vs E: 10/17 vs 8/17 vs 9/12 vs 12/24 vs 10/17; P &gt; 0.05</p> <p>Control drainage system: A vs B vs C vs D vs E: 10/18 vs 10/21 vs 6/14 vs 13/22 vs 10/22; P &gt; 0.05</p> <p><b><i>Test drainage system vs control drainage system:</i></b> 49/87 vs 49/97; P &gt; 0.05</p> <p><b><i>Antibiotic prophylaxis</i></b></p> <p>Bacteriostatic vs broad-spectrum bactericidal vs narrow-spectrum bactericidal vs none: 10/21 vs 9/38 vs 7/11 vs 62/82; P &lt; 0.01</p> <p><b><i>Broad-spectrum antibiotic prophylaxis stratified by risk</i></b></p> <p>High risk: Broad-spectrum bactericidal vs no prophylaxis: 6/15 vs 29/33; P &lt; 0.01</p> <p>Low risk: Broad-spectrum bactericidal vs no prophylaxis: 3/23 vs 33/49; P &lt; 0.01</p>	<p>F/U unclear</p> <p>Bacteriuria was defined as <math>\geq 10^5</math> colonies/ml of one pathogenic species in the catheterized specimen.</p> <p>Power not reported</p>
Ross, 1966 <sup>216</sup>	RCT 1	<p>To compare two different catheterization regimes in the prophylaxis of UTI.</p> <p>Test group: The pre-operatively shaved genitalia were sprayed with <b>polybactrin</b>: a combination of polymyxin, zinc bacitracin and neomycin. After this, the patient</p>	<p>Catheterized gynecological patients</p> <p>292</p>	<p><b>Undefined UTI:</b> Test vs control: 42/132 vs 76/160; statistical differences were not reported</p>	<p>F/U unclear</p> <p>Infection defined on the basis of pus cells and bacterial counts, but no clear levels specified.</p> <p>Power not reported</p>

Author, Yr (Reference)	Study Design Quality	Study Objective	Population and Setting N	Results	Comments
		was swabbed with <b>Savlon</b> . The end of a disposable catheter was treated with neomycin and polymyxin and the catheter inserted. With the catheter in situ, the bladder was treated with Savlon. When the catheter was removed, the bacitracin spray was again applied. Control group: The patient's vulva, prior to catheterization, was swabbed with <b>benzalkonium chloride</b> . A rubber catheter was then inserted aseptically. After the bladder was emptied, <b>chlorhexidine</b> was poured into the bladder using a sterile glass funnel.			
Koskeroglu, 2004 246	Prospective controlled study 1,3	To investigate the efficacy of antiseptic meatal care in preventing CAUTI in patients with indwelling urinary catheter in an ICU.  There were four groups which received an antiseptic (once and twice daily chlorhexidine and povidone-iodine) and a control group.	Patients who received a urethral catheter and mechanical ventilation in the ICU  130	<b>Bacteriuria:</b> All antiseptics vs control: 13/100 vs 3/30; statistical differences were not reported	F/U 10 days  UTI defined as $\geq 10^5$ cfu/ml  Power not reported
Matsumoto, 1997 247	Prospective controlled study 1,3	To determine whether urethral meatal care treatment was useful for short-term catheterization when using a closed drainage system.  Group A received a once-daily application of povidone-iodine; group B received a twice-daily application of povidone iodine; and group C received a once-daily application of povidone iodine cream.	Patients who received an indwelling urethral catheter after various urological procedures  72	<b>Bacteriuria on postoperative day 14:</b> <u>Females:</u> Group A: 57% Group B: 29% Group C: 62% Statistical differences were not reported <u>Males:</u> Group A: 36% Group B: 0% Group C: 100% by post-op day 3 Statistical differences were not reported	F/U unclear  UTI was defined as bacteriuria $\geq 10^4$ cfu/ml  Power not reported

Author, Yr (Reference)	Study Design Quality	Study Objective	Population and Setting N	Results	Comments
Jacono, 1988 <sup>88</sup>	Retrospective controlled study 1,3,6,7	To examine the characteristics of patients who developed a nosocomial UTI.	Patients admitted to either a unit for patients with acute conditions or one that provided long-term care  71	<b>Bacteriuria:</b> Females had a greater risk than males. Statistical differences were not reported.  The effect of a meatal anti-bacterial agent was assessed in a pre-post fashion and it was found to result in a non-significant decrease in infection rate in males, but a paradoxical increase in females	F/U unclear  Nosocomial UTI was defined as sterile urine culture upon admission and 1) bacterial growth measuring $< 10^5$ organisms/ml but with a WBC count $> 5$ /hpf or 2) bacterial count $> 10^5$ organisms/ml  Power not reported

## 2C.6. Frequency of catheter or bag change

Keerasuntonpong, 2003 <sup>217</sup>	RCT 1	To compare the incidence of UTI in hospitalized patients with indwelling catheters who receive a drainage bag change every 3 days vs those who receive no bag change. In the latter group, the bags were changed only when the urethral catheters were changed or the urinary drainage bags were torn or damaged.	Patients aged $> 12$ years who were admitted to a medical ward and were catheterized for at least 3 days  153	<b>Symptomatic UTI (episodes per 1000 catheter days):</b> 3 day change vs no change: 11/79 vs 8/74; P = 0.70  <b>Bacteriuria:</b> 3 day change vs no change: 29/79 vs 27/74; P = 0.90  <b>Mean duration of catheterization (days):</b> 3 day change vs no change: 10.1 vs 9.5; P = 0.10	F/U until the catheters were removed, the patient died or the patient was diagnosed as having a UTI.  The diagnostic criteria for CAUTI were those defined by the CDC.  Power not reported
Dille, 1993 <sup>218</sup>	RCT 1	To determine the safety of 4-week re-use of vinyl urinary leg and bed bags when decontaminated daily with dilute bleach (sodium hypochlorite) rinse.	Patients admitted to a rehabilitation unit with diagnoses of spinal cord injury, stroke, head injury, or other neuromuscular conditions  54	<b>Symptomatic UTI:</b> 4 weeks vs 1 week: P = NS  <b>Bacteriuria</b> 4 weeks vs 1 week: P = NS  <b>Leakage of bags:</b> None of the bags leaked  <b>Cost:</b> The 4-week group saved \$238.68 per patient compared to the 1-week group	F/U 4 weeks  UTI not defined  80% power to detect a difference (0.4) at a power of 0.80 and an alpha of 0.05
Priefer, 1982 <sup>219</sup>	RCT 1	To determine whether or not clinical UTI is influenced by frequency of catheter change. In group A, catheters were changed only for obstruction	Nursing home patients  17	<b>Symptomatic UTI:</b> Group A vs Group B: 6/7 vs 3/10; P = NS	F/U 6 months  A clinical UTI was defined as one in which there was a rectal temperature of greater

Author, Yr (Reference)	Study Design Quality	Study Objective	Population and Setting N	Results	Comments
		and/or infection. In group B, catheters were changed on a regular monthly schedule as well as for obstruction and/or infection.			than 101 F or a clinical picture compatible with a UTI in the absence of fever (i.e., lethargy, anorexia, nausea, vomiting, personality change, and/or leukocytosis). These symptoms may or may not have been accompanied by chills or flank pain and in addition, no other sources of infection could be found.  Power not reported
Stelling, 1996 <sup>248</sup>	Prospective controlled study 1,3	To compare daily changing of condom catheters to changing them every other day.	Outpatients with spinal cord injury 113	<i>All results %; P value</i>  <b>Undefined UTI:</b> Every other day vs daily: 24.2 vs 31.3; NS  <b>Bladder stone:</b> Every other day vs daily: 6.1 vs 1.3; NS  <b>Renal stone:</b> Every other day vs daily: 0 vs 1.3; NS  <b>Redness:</b> Every other day vs daily: 21.2 vs 30.0; NS  <b>Grade 1 pressure ulcer:</b> Every other day vs daily: 21.2 vs 28.8; NS  <b>Excoriation:</b> Every other day vs daily: 3.0 vs 10.0; NS  <b>Swelling:</b> Every other day vs daily: 9.1 vs 7.5; NS	F/U 5 years  UTI not clearly defined  Power not reported
White, 1995 <sup>102</sup>	Retrospective controlled study 1,3,4,6,7	To determine the characteristics of those who acquire UTI and the effect of the interval between catheter changes on the incidence of UTI.	Home care patients with catheters 106	<b>Symptomatic UTI: <i>Multivariate analysis:</i></b> All results RH (95% CI) [RH = relative hazard] Catheter change interval ≤ 4 wk (compared to less frequently): 11.94 (5.46-26.22) Number of nurses changing catheter: 1.38 (1.22-1.65) Age: 0.99 (0.98-1.01) Ambulatory care group: 1.01 (0.99-1.03) Female sex: 0.72 (0.34-1.53)  (Only multivariate analysis was reported)	F/U until the end of home care, hospitalization, or death  UTI according to CDC definition  Power not reported

Author, Yr (Reference)	Study Design Quality	Study Objective	Population and Setting N	Results	Comments
Reid, 1982 <sup>249</sup>	Prospective controlled study 1,3,5	To compare daily and weekly bag-changing regimens.	Elderly catheterized patients 12	<p><b>Pus at meatus:</b> Daily vs weekly: P = NS</p> <p><b>Leakage/blockage requiring bag change:</b> Daily vs weekly: P = NS</p> <p><b>Pyrexial episodes:</b> Daily vs weekly: P = NS</p> <p><b>Courses of antibiotics:</b> Daily vs weekly: P = NS</p> <p><b>Pyelonephritis:</b> No episodes</p> <p><b>Subgroup analysis:</b> Latex and silastic catheters were also compared as subgroups within the categories. Statistical differences were not reported with the exception of pyrexia which was significantly higher with latex catheters (P &lt; 0.01)</p>	<p>F/U unclear</p> <p>Though UTI was defined, it was not reported as a separate outcome</p> <p>Power not reported</p>

## 2C.7. Catheter lubricants

Fera, 2002 <sup>220</sup>	RCT 1	To compare the lubrication of urethral catheters with 0.1% gentamicin cream vs 2% lidocaine jelly.	Patients undergoing intermittent bladder catheterization and having normal renal function and a normal urinary tract on ultrasonography 20	<p><b>Symptomatic UTI:</b> Gentamicin vs Lidocaine: 1/10 vs 2/10; P = NS</p> <p><b>Bacteriuria:</b> <u>Sample 1:</u> Gentamicin vs Lidocaine: 8/10 vs 4/10; P = NS <u>Sample 2:</u> Gentamicin vs Lidocaine: 7/10 vs 4/10; P = NS <u>Sample 3:</u> Gentamicin vs Lidocaine: 6/10 vs 4/10; P = NS <u>Sample 4:</u> Gentamicin vs Lidocaine: 8/10 vs 5/10; P = NS <u>Sample 5:</u> Gentamicin vs Lidocaine: 8/10 vs 6/10; P = NS</p> <p><b>Leukocyturia:</b> Gentamicin vs Lidocaine: P = NS</p>	<p>F/U 4 months.</p> <p>Bacteriuria was defined as bacteriuria <math>\geq 10^5</math> cfu/ml</p> <p>Power not reported</p>
Giannantoni, 2001 <sup>221</sup>	Crossover RCT 1,3,5,6	To compare the safety and patient acceptance of a prelubricated nonhydrophilic	Patients with spinal cord injury on intermittent catheterization	<b>Symptomatic UTI:</b> Prelubricated vs conventional: 4 vs 12; P = 0.03	<p>F/U 7 weeks</p> <p>Symptomatic UTI was defined</p>

Author, Yr (Reference)	Study Design Quality	Study Objective	Population and Setting N	Results	Comments
		catheter and a sterile single-use PVC silicon-coated catheter which was lubricated with gel by the patient.	18	<p><b>Bacteriuria:</b> Prelubricated vs conventional: 8 vs 18; P = 0.02</p> <p><b>Patient satisfaction score:</b> Prelubricated vs conventional: 4.72 vs 2.33; P = 0.02</p> <p><b>Urethral bleeding:</b> Prelubricated vs conventional: 0 vs 2; statistical differences were not reported</p>	<p>as cloudy and odorous urine, onset of urinary incontinence, increased spasticity, autonomic dysreflexia, increased sweating, and malaise or a sense of unease associated with pyuria and significant bacteriuria.</p> <p>Asymptomatic bacteriuria was defined as uropathogenic colonization of the urinary tract without symptoms of infection.</p> <p>Power not reported</p>
Cohen, 1985 <sup>222</sup>	RCT 1,4,7,8	To compare the value of a povidone-iodine lubricating gel as a catheter lubricant when compared with a control jelly (K-Y lubricating jelly).	Normal adult volunteers 30	<p><b>Mean colony count (/5 ml aspirated urine post-catheterization)</b> Povidone iodine jelly vs control jelly: 3.6 vs 69.6; P &lt; 0.03</p> <p><b>Stinging/burning:</b> Povidone iodine jelly vs control jelly: 14/15 vs 10/15; statistical differences were not reported</p>	<p>F/U until shortly after catheterization</p> <p>Urine aspirated suprapubically from the bladder was cultured to test for contamination</p> <p>Power not reported</p>
Kunin, 1971 <sup>223</sup>	RCT 1	To compare 1) a test lubricant consisting of methylcellulose, propylene glycol, disodium edetate, benzalkonium chloride, polymyxin B, ethylene dioxide and distilled water; 2) a placebo lubricant with Polymyxin B and benzalkonium chloride; and 3) No lubricant.	Adult patients who required catheter care 314	<p><b>Bacteriuria: on day 6:</b></p> <p><u>1. Males</u> Polymyxin B lubricant: 21.7% Placebo lubricant: 25.0% No lubricant: 22.2% P &gt; 0.05</p> <p><u>2. Females</u> Polymyxin B lubricant: 25.0% Placebo lubricant: 27.3% No lubricant: 58.3%</p> <p>Among the females, the polymyxin lubricant was found to be significantly better than no lubricant on days 5 to 8 while the placebo was significantly better only on days 6 and 7</p>	<p>F/U unclear: at least 10 days.</p> <p>Bacteriuria defined as <math>\geq 10^5</math> colonies/ml</p> <p>Power not reported</p>
Kambal, 2004 <sup>250</sup>	Prospective pre-post study 1,3,4	To measure the impact of an antiseptic anesthetic urethral lubricant (Instillagel) on UTI rate, with or without the use of a pre-sealed catheter and bag system,	Patients undergoing gynecological surgery 149	<p><b>Symptomatic UTI:</b></p> <p><u>Area 1:</u> Instillagel and unconnected catheter vs no lubricant: 12.8% vs 21.4%; statistical differences were not reported Instillagel and pre-connect catheter vs no lubricant: 15.1% vs</p>	<p>F/U 3 months</p> <p>UTI diagnosed by the following criteria: 1) patient has a urethral catheter in situ</p>

Author, Yr (Reference)	Study Design Quality	Study Objective	Population and Setting N	Results	Comments
		compared with no lubricant.		<p>21.4%; statistical differences were not reported</p> <p><u>Area 2:</u> Instillagel and unconnected catheter vs no lubricant: 5.5% vs 17.6%; statistical differences were not reported Instillagel and pre-connect catheter vs no lubricant: 7.1% vs 17.6%; statistical differences were not reported</p> <p><b>Bacteriuria:</b> <u>Area 1:</u> Instillagel and unconnected catheter vs no lubricant: 1/39 vs 0/28; statistical differences were not reported Instillagel and pre-connect catheter vs no lubricant: 1/33 vs 0/28; statistical differences were not reported <u>Area 2:</u> Instillagel and unconnected catheter vs no lubricant: 0/18 vs 0/17 statistical differences were not reported Instillagel and pre-connect catheter vs no lubricant: 0/14 vs 0/17; statistical differences were not reported</p>	<p>and <math>\geq 10^4</math> micro-organisms/ml from a catheter specimen of urine and one or more of the following with no other recognized cause: loin pain, loin or suprapubic tenderness, fever (<math>\geq 38</math> C skin temperature), or pyuria (<math>\geq 10^4</math> WBC/ml); 2) physician diagnoses UTI and institutes appropriate antimicrobial therapy and the patient has two or more of the following with no other recognized cause: loin pain, loin or suprapubic tenderness, or pyuria (<math>\geq 10^4</math> WBC/ml)</p> <p>Asymptomatic UTI was a positive urine culture with no symptoms</p> <p>Power not reported</p>
Schiotz, 1996 <sup>251</sup>	Prospective controlled study 1,3,4	To evaluate the effect of an antiseptic lubricating gel used at catheter insertion on the rates of postoperative UTI.	<p>Women not taking antibiotics admitted for elective gynecological surgery</p> <p>519</p>	<p><b>Symptomatic UTI:</b> Gel vs no gel: 23/132 vs 71/387; P = 0.95 Results were robust to surgical categories (laparotomy, vaginal or retropubic surgery), catheterization for 1 or 3 days, positive and negative preoperative cultures, and age.</p>	<p>F/U postoperatively</p> <p>Cultures were defined as positive when a mid-stream urine specimen yielded <math>&gt; 10^5</math> cfu/ml of any organism or a catheter specimen yielded <math>&gt; 10^4</math> cfu/ml.</p> <p>UTI defined as a positive culture associated with dysuria, pain, fever, or sepsis.</p> <p>Power not reported</p>
Harrison, 1980 <sup>252</sup>	Prospective controlled study 1,3	To compare microbicidal povidone-iodine gel with placebo gel as a catheter lubricant.	<p>Male patients who required urethral catheterization</p> <p>50</p>	<p><b>Bacterial count on urethral swab:</b> The reduction in bacterial counts achieved by povidone-iodine gel was significantly greater than that achieved with placebo gel (P &lt; 0.02)</p> <p><b>Stinging or burning:</b></p>	<p>F/U not reported</p> <p>UTI not defined</p> <p>Power not reported</p>

Author, Yr (Reference)	Study Design Quality	Study Objective	Population and Setting N	Results	Comments
				P = NS	
Chavigny, 1975 <sup>253</sup>	Prospective controlled study 1,3	To assess the value of polymyxin B as a urethral lubricant to reduce the post-instrumental incidence of bacteriuria.	Catheterized patients on the obstetrical/gynecological service  100	<b>Bacteriuria:</b> Polymyxin B vs no lubricant: 4/50 vs 12/50; P < 0.05  <b>Duration of catheterization (days):</b> Polymyxin B vs no lubricant: 1.92 vs 2.00; statistical differences were not reported	F/U unclear  Positive urine culture defined as $\geq 10^5$ colonies/ml in catheterized specimens  Power not reported
Butler, 1968 <sup>167</sup>	Prospective controlled study 1,3	To evaluate the individual effects of 1) lubrication of the catheter with antibiotic (polymyxin) containing material; 2) use of catheters impregnated with antimicrobial materials: tetramethyl-thiuram disulfide (TMTS) or cyclic thiohydroxamic acid (CTHA); and 3) a control.	Catheterized patients  758	<b>Bacteriuria:</b> <i>(1) Lubricated catheter vs placebo lubricant</i> Developed in 50% of patients after 8.6 days and 11.6 days with polymyxin and placebo lubricants respectively. No statistically significant differences were seen. <i>(2) Antibiotic-impregnated catheter vs control catheters</i> No statistically significant differences were seen when impregnated and control catheters were compared.	F/U until catheter removal, discharge or death  Bacteriuria defined as $> 10^5$ colonies/ml  Power not reported
Nooyen, 1966 <sup>254</sup>	Prospective controlled study 1,3,4	To test the effect of instillation of polymyxin B benzalkonium chloride jelly into the urethra in preventing CAUTI.	Catheterized obstetric patients  500	<b>Symptomatic UTI:</b> Polymyxin vs no lubricant: 6/370 vs 12/130; statistical differences were not reported	F/U unclear  Patients complaining of dysuria, frequency, urgency or fever that could not be explained by other reasons were considered as having UTI  Power not reported

## 2C.8. Securing devices

Darouiche, 2006 <sup>224</sup>	RCT 1,2,4,7,8	To assess the anti-infective benefit of using StatLock, a securing device that prevents the to-and-fro movement of the catheter, compared to traditional methods (tapes, straps) or no method.	Adult patients who were diagnosed with neurogenic bladder and required a long-term indwelling transurethral or suprapubic bladder catheter  127	<b>Symptomatic UTI:</b> StatLock vs Control: 8/60 vs 14/58; RR (95% CI) = 0.55 (0.25-1.22)  <b>Catheter dislodgement:</b> StatLock vs Control: 1/60 vs 3/58; P = NS  <b>Meatal erosion:</b> StatLock vs Control: 2/60 vs 3/58; P = NS  <b>Mean duration of catheterization (days):</b> StatLock vs Control: 50 vs 49; P = NS	F/U 8 weeks  Symptomatic UTI was diagnosed by the presence of significant bacteriuria ( $\geq 10^4$ cfu/ml) and pyuria ( $> 10$ WBC/hpf) plus 1 or more of the following clinical signs and symptoms for which no other etiology could be identified: fever (oral
--------------------------------	------------------	--	---	--	---

Author, Yr (Reference)	Study Design Quality	Study Objective	Population and Setting N	Results	Comments
					<p>temperature &gt; 100 F), suprapubic or flank discomfort, bladder spasm, increased spasticity, and worsening dysreflexia</p> <p>65 patients would be needed to randomized to each study group to have 80% power at an alpha of 0.05 to reduce the rate of symptomatic UTI from 50% in the control group to 25% in the StatLock device group. The study may have been underpowered because observed rates of symptomatic UTI were almost twice lower than that expected</p>

## 2C.9. Bacterial interference

Darouiche, 2005 <sup>225</sup>	RCT 1,3,4,5,7,9	To examine the efficacy of bacterial interference (colonization with <i>Escherichia coli</i> 83972) in preventing UTI.	<p>Adult patients with SCI for a duration of <math>\geq 1</math> year who had a neurogenic bladder that required indwelling or intermittent catheter drainage and experienced frequent symptomatic episodes of UTI (<math>\geq 2</math> episodes during the preceding year)</p> <p>27</p>	<p><b>Symptomatic UTI:</b>  <u>Number of patients</u>            Bacterial interference vs control: 13/21 vs 6/6; P = 0.07  <u>Mean number of episodes</u>            Bacterial interference vs control: 1.6 vs 3.5; P = 0.04  <u>Survival analysis</u>            Bacterial interference vs control: P &lt; 0.01 for the protective effect of bacterial interference</p>	<p>F/U 1 year</p> <p>UTI defined as significant bacteriuria (bacteriuria (<math>\geq 10^5</math> cfu/ml) and pyuria (&gt; 10 WBC/hpf) plus 1 or more of the following clinical signs and symptoms for which no other etiology could be identified: fever (oral temperature &gt; 100 F), suprapubic or flank discomfort, bladder spasm, increased spasticity, and worsening dysreflexia</p>
--------------------------------	--------------------	--	---	---	--

## 2C.10. Catheter cleansing

Moore, 1990 <sup>226</sup>	Crossover RCT 1,4	To compare cetrimide and liquid detergent for cleaning urethral catheters used for clean	Children with neurogenic bladder who were on clean intermittent catheterization	<p><b>Sterile catheter tips:</b>            Cetrimide vs soap and water: 26/60 vs 37/60; P &lt; 0.05</p>	<p>F/U unclear</p> <p>Bacteriuria defined as <math>\geq 10^3</math></p>
----------------------------	----------------------	--	---	--	---

Author, Yr (Reference)	Study Design Quality	Study Objective	Population and Setting N	Results	Comments
		intermittent catheterization.	for 2 months or more 32	<b>Mean colony count per catheter:</b> Cetrimide vs soap and water; P = NS	cfu/ml but not compared between the two groups  Symptomatic bacteriuria was defined as $\geq 10^3$ cfu/ml plus any of the following symptoms: fever, malaise, flank pain, suprapubic pain, dysuria, hematuria, urgency, and/or incontinence but was not compared between the two groups  Power not reported
Sims, 1993 <sup>255</sup>	Retrospective controlled study 1,3,4,6,7	To compare two catheter care procedures for clean intermittent catheterization: a wet procedure in which the catheter was washed with soap and water and stored in a dilute povidone-iodine solution between uses, and a dry procedure in which the catheter was washed with soap and water and then stored and left to air dry.	Spinal cord-injured patients undergoing clean intermittent catheterization 48	<b>Symptomatic UTI:</b> Wet procedure vs dry procedure: 13 vs 28 episodes; P = 0.02 Adjusting for catheterization intervals and antibiotic use between the two groups did not result in significant differences between the two groups in symptomatic bacteriuria. However, after controlling for bladder volumes, significant bacteriuria occurred significantly more frequently in the dry group (P = 0.05) <b>Catheterization intervals (hours):</b> Wet procedure vs dry procedure: 4.8 vs 5.9; P < 0.01 <b>Bladder volumes:</b> P = 0.40. No other relevant comparison provided <b>Antibiotic use:</b> Wet procedure vs dry procedure: 5/23 vs 6/25; statistical differences were not reported	F/U unclear  Symptomatic bacteriuria was defined as the presence of $\geq 10^5$ colonies/ml and at least one of the following: temperature > 99 F, malaise, increased muscle spasticity, episodes of autonomic dysreflexia, more frequent or new urinary leakage between catheterizations, or changes in color, clarity, or odor of urine  Power not reported

## 2C.11. Catheter removal strategies

Griffiths, 2007 <sup>184</sup>	Systematic review 1,2,3,4,5,6,7,8	To determine the best strategies for the removal of catheters from patients with a short-term indwelling urinary catheter.  Four comparisons were made: 1) removal of catheter at one time of day vs another; 2) shorter vs longer duration of catheter use; 3) flexible vs fixed duration of	All randomized and quasi-randomized trials that compared the effects of alternative strategies for removal of short term ( $\leq 14$ days) indwelling urethral catheters on patient outcomes were considered for inclusion in the review	<i>(1) Removal of IUC at one time of day vs another</i> <b>Volume of first void</b> (2 studies): Midnight vs morning [WMD (95% CI)]: 30.72 (-4.38 to 65.81) <b>Volume of first void following urological surgery and procedures</b> (3 studies): Midnight vs morning [fixed difference (95% CI)]: 95.82 (62.02 to 129.62) <b>Volume of first void following TURP</b> (1 study): Midnight vs morning [fixed difference (95% CI)]: 27.00 (22.73 to 31.27) <b>Time to first void</b> (2 studies) Midnight vs morning [WMD (95% CI)]: 0.99 (0.24 to 1.73)	
--------------------------------	--------------------------------------	---	--	---	--

Author, Yr (Reference)	Study Design Quality	Study Objective	Population and Setting N	Results	Comments
		catheter use; and 4) clamping vs free drainage before catheter removal.	People of all ages having a short-term ( $\leq 14$ days) indwelling urethral catheter in any setting (hospital, community, nursing home) were included in the review  26 trials	<p><b>Time to first void following urological surgery and procedures</b> (3 studies): Midnight vs morning [Fixed difference (95% CI)]: 46.85 (29.53 to 64.18)</p> <p><b>Time to first void following TURP</b> (1 study): Midnight vs morning [Fixed difference (95% CI)]: 15.00 (-66.82 to 96.82)</p> <p><b>No. of patients not discharged on the day of catheter removal</b> (6 studies): Midnight vs morning [RR (95% CI)]: 0.71 (0.64-0.79)</p> <p><b>Recatheterization</b> (8 studies): Midnight vs morning [RR (95% CI)]: 0.80 (0.58-1.08)</p> <p><b>Removal of catheter to discharge decision</b> (2 studies): Midnight vs morning [WMD (95% CI)]: 0.08 (-5.96 to 6.12)</p> <p><b>Post discharge urinary retention</b> (1 study): Midnight vs morning [RR (95% CI)]: 0.98 (0.38-2.48)</p> <p><b>Post discharge difficulty in passing urine</b> (1 study): Midnight vs morning [RR (95% CI)]: 1.10 (0.45-2.71)</p> <p><b>Post discharge pain while passing urine</b> (1 study): Midnight vs morning [RR (95% CI)]: 2.20 (0.70-6.86)</p> <p><b>Post discharge loin pain</b> (1 study): Midnight vs morning [RR (95% CI)]: 3.91 (0.45-34.24)</p> <p><b>Post discharge fever</b> (1 study): Midnight vs morning [RR (95% CI)]: 1.71 (0.52-5.62)</p> <p><b>Post discharge incontinence</b> (1 study): Midnight vs morning [RR (95% CI)]: 0.62 (0.25-1.53)</p> <p><i>(2) Shorter vs longer duration of catheter use</i></p> <p><b>Short term urinary retention:</b> Heterogeneous populations not pooled. Nonsignificant in 8 studies, significantly increased in 1 study with shorter duration.</p> <p><b>Recatheterization:</b> Heterogeneous populations not pooled. Nonsignificant in 6 studies, significantly increased in 1 study with shorter duration.</p> <p><b>Chronic urinary retention:</b> Heterogeneous populations not pooled. Non significant in 3 studies.</p> <p><b>Undefined UTI:</b> Heterogeneous populations not pooled. Nonsignificant in 6 studies, significantly decreased in 1 study with shorter duration.</p> <p><b>Urethral pain and discharge:</b> Nonsignificant in one study</p> <p><b>Secondary hemorrhage:</b> Heterogeneous populations not pooled. Nonsignificant in 2 studies,</p> <p><b>Deep venous thrombosis:</b> Nonsignificant in one study</p> <p><b>Epididymitis:</b></p>	

Author, Yr (Reference)	Study Design Quality	Study Objective	Population and Setting N	Results	Comments
				<p>Non significant in one study</p> <p><b>Strictures:</b> Non significant in one study</p> <p><b>Epididymitis:</b> Non significant in 2 studies</p> <p><b>Urinary complications:</b> Non significant in one study</p> <p><b>Post-op fever:</b> Non significant in one study</p> <p><b>Length of stay:</b> Significantly decreased with shorter duration in 3 studies. Non significant in 3 studies</p> <p><b>Patient satisfaction:</b> Non significant in one study</p> <p><i>(3) Flexible vs fixed duration of catheter use</i> No eligible trials compared flexible with fixed duration of catheterization,</p> <p><i>(4) Clamping vs free drainage before catheter removal</i></p> <p><b>Undefined UTI:</b> Non significant in one study</p> <p><b>Urinary retention:</b> Non significant in one study</p> <p><b>Recatheterization:</b> Non significant in one study</p> <p><b>Time to first void:</b> Significantly decreased in 2 studies</p> <p><b>Voiding dysfunction:</b> Non significant in one study</p> <p>No trials assessed prophylactic alpha sympathetic blocker drugs prior to catheter removal</p>	
Phipps, 2006 <sup>37</sup>	Systematic review 1,2,3,4,5,6,7,8	To establish the optimal way to manage urinary catheters following urogenital surgery in adults.	Randomized and quasi-randomized trials  39 RCTs	<p><i>Note: All results are RR (95% CI) unless otherwise noted</i></p> <p><i>1. Using a urinary catheter vs not using a urinary catheter</i></p> <p><b>Retention of urine</b> (1 study): 0.12 (0.03-0.47)</p> <p><b>UTI</b> (4 studies): 1.35 (0.75-2.45)</p> <p><b>Recatheterization</b> (3 studies): 0.32 (0.14-0.70)</p> <p><b>Post-op urethral stricture</b> (1 study): 1.14 (0.90-1.44)</p> <p><b>Post-op hematuria</b> (1 study): 0.73 (0.40-1.33)</p> <p><i>2. Urethral catheterization vs suprapubic catheterization</i></p>	

Author, Yr (Reference)	Study Design Quality	Study Objective	Population and Setting N	Results	Comments
				<p><b>UTI:</b> Heterogeneous results, not combined. Of four trials, two suggested a moderate increase, one a large increase and one a large decrease.</p> <p><b>Recatheterization</b> (2 studies): 3.66 (1.41-9.49)</p> <p><b>Post-op hematuria</b> (1 study): 5.00 (0.21-116.31)</p> <p><b>Length of hospital stay in days</b> (1 study) [WMD (95% CI)]: 1.10 (0.30-1.90)</p> <p><b>Catheter lockage or bypassing</b> [OR (95% CI)] (2 studies): 0.20 (0.02-1.72)</p> <p><i>3. One type of catheter vs another type of catheter</i></p> <p><b>UTI:</b> Urethral Foley catheter with extra drainage hole vs unmodified Foley catheter (1 study): 0.40 (0.15-1.04)</p> <p><b>Positive urine culture:</b> Silver-coated Bardex catheters vs latex catheters (1 study): 0.53 (0.20-1.45)</p> <p><i>4. One type of catheter management vs another</i></p> <p><b>Retention of urine:</b> Vaginal cleansing before catheter insertion vs vaginal cleansing after catheter insertion (1 study): 0.99 (0.06-15.54)</p> <p><b>Dysuria:</b> Vaginal cleansing before catheter insertion vs vaginal cleansing after catheter insertion (1 study): 0.99 (0.06-15.54)</p> <p><b>Symptomatic UTI:</b> Vaginal cleansing before catheter insertion vs vaginal cleansing after catheter insertion (1 study): 0.61 (0.33-1.14)</p> <p><b>Bacteriuria/unspecified UTI:</b> Cefotaxime 1 hour prior to catheter removal vs none (1 study): 0.08 (0.00-1.30)</p> <p>Neomycin/Sulfamethiazole vs placebo (1 study): 0.18 (0.06-0.55)</p> <p>Vaginal cleansing before catheter insertion vs vaginal cleansing after catheter insertion (1 study): 1.06 (0.70-1.51)</p> <p><b>Recatheterization:</b> Neomycin/Sulfamethiazole vs placebo (1 study): 0.50 (0.24-1.04)</p> <p><i>5. Larger diameter catheter vs Smaller diameter catheter</i></p> <p>No trials found</p> <p><i>6. Bladder irrigation</i></p> <p>No trials found</p> <p><i>7. Shorter duration vs longer duration catheter</i></p> <p><b>Retention of urine:</b> 1 day vs 3 days (1 study): 0.80 (0.38-1.69)</p> <p>1-2 days vs until urine clear (1 study): 1.02 (0.07-15.87)</p> <p>1 day vs 2 days (1 study): 4.64 (0.23-94.28)</p> <p>3 days vs 28 days (1 study): 3.00 (0.13-69.52)</p> <p><b>Post-op urethral stricture:</b> &lt; 1 week vs 2 weeks (2 studies): 1.23</p>	

Author, Yr (Reference)	Study Design Quality	Study Objective	Population and Setting N	Results	Comments
				<p>(0.82-1.84)  3 days vs 28 days (1 study): 1.00 (0.73-1.36)  <b>UTI:</b> Heterogeneous results, not combined. Shorter-duration catheter had lower risk of UTIs but the results were significant in only 1 trial  1 day vs 3 days (3 studies): 0.50 (0.29-0.87)  <b>Recatheterization:</b> 1 day vs 2 days (1 study): 1.03 (0.23-4.71)  1 day vs 3 days (2 studies): 1.04 (0.36-3.01)  1 day vs 5 days (1 study): 4.55 (1.68-12.37)  4-6 days vs 14 days (1 study): 1.86 (0.14-25.38)  1-2 days vs until urine clear (2 studies): 0.72 (0.24-2.20)  <b>Post-op hematuria:</b> 1-2 days vs until urine clear (1 study): 2.04 (0.19-21.81)  1 day vs 2 days (2 studies): 1.16 (0.34-3.90)  <b>Urinary leakage or incontinence:</b> 1-2 days vs until urine clear (2 studies): 0.43 (0.07-2.88)</p> <p><i>8. Clamp and release vs free catheter drainage:</i>  <b>UTI</b> (1 study): 4.00 (1.55-10.29)  <b>Delay in return to normal bladder function</b> (1 study): 2.50 (1.16-5.39)</p> <p><i>9. Catheter removal at one time of day vs another time of day</i>  <b>UTI:</b> 12 am vs 6 am (1 study): 1.31 (0.65-2.66)  <b>Recatheterization:</b> 12 am vs 6 am (4 studies): 0.61 (0.34-1.12)  6-7 am vs 10-11 pm (1 study): 1.36 (0.32-5.77)  <b>Time to first void in hours</b> [WMD (95% CI)]: 12 am vs 6 am (1 study): 0.60 (-0.96 to 2.16)  <b>Volume of first void in ml</b> [WMD (95% CI)]: 12 am vs 6 am (1 study): 53.00 (4.27-101.73)</p> <p><i>10. Trial of void protocol vs none</i>  No trials found</p> <p><i>11. Prefilling bladder prior to catheter removal vs removal without prefilling</i>  <b>Recatheterization</b> [OR (95% CI)] (1 study): 4.52 (0.79-25.97)  <b>Discharge on day of catheter removal</b> (1 study): 1.36 (0.47-3.91)</p>	
Alessandri, 2006 227	RCT 1,2,6,7,8	To assess whether the immediate removal of an indwelling catheter after hysterectomy affected the rate of	Women who underwent hysterectomy for various benign diseases (fibroids, abnormal uterine bleeding,	<b>Symptomatic UTI:</b> Immediate removal vs removal at 6 hrs: 1/32 vs 4/30; P = NS Immediate removal vs removal at 12 hrs: 1/32 vs 5/32; P = NS	F/U unclear  The diagnosis of symptomatic UTI was based on the

Author, Yr (Reference)	Study Design Quality	Study Objective	Population and Setting N	Results	Comments
		recatheterization, symptomatic UTI, time of ambulation, and hospital stay when compared with removal at 6 hours and 12 hours after the operation.	and persistent cervical dysplasia)  96	<p><b>Recatheterization:</b> Immediate removal vs removal at 6 hrs: 6/32 vs 0/30; P &lt; 0.01 Immediate removal vs removal at 12 hrs: 6/32 vs 0/32; P &lt; 0.01</p> <p><b>Mean first ambulation time (hr)</b> Immediate removal vs removal at 6 hrs: 4.3 vs 6.5 ; P &lt; 0.05 Immediate removal vs removal at 12 hrs: 4.3 vs 9.4 ; P &lt; 0.05</p> <p><b>Hospital stay (hours)</b> Immediate removal vs removal at 6 hours: 36.2 vs 50.4 ; P &lt; 0.05 Immediate removal vs removal at 12 hours: 36.2 vs 55.2; P &lt; 0.05</p>	<p>following criteria: significant bacteriuria (<math>\geq 10^5</math> cfu/ml of an identified single uropathogen) accompanied by at least one of the following symptoms: dysuria, increased frequency of urination, urinary urgency, suprapubic pain, burning on micturition and onset or aggravation of urinary incontinence.</p> <p>Time to ambulation was defined as the interval between the completion of surgery and the time when the patient could stand up and walk supported by a nurse. Length of hospital stay was defined as the time interval between the completion of surgery and hospital discharge</p> <p>Power not reported</p>
Schiotz, 1995 <sup>228</sup>	RCT  1,6	To see whether reducing transurethral Foley catheterization from 3 days to 1 day would lead to fewer UTIs without retention becoming a problem.	Women undergoing elective vaginal plastic repair surgery  165	<p><b>Symptomatic UTI:</b> 1 day vs 3 days: 12/82 vs 17/83; P = 0.43</p> <p><b>Retention:</b> 1 day vs 3 days: 18/82 vs 12/83; P = 0.26</p> <p><b>Recatheterization:</b> 1 day vs 3 days: 7/82 vs 3/83; P = 0.31</p>	<p>F/U 1 month</p> <p>Cultures were defined as positive when a mid-stream urine specimen yielded <math>&gt; 10^5</math> cfu/ml of any organism or a catheter specimen yielded <math>&gt; 10^4</math> cfu/ml.</p> <p>UTI was defined as a positive culture associated with dysuria, pain, fever, or sepsis. Intermittent catheterization was performed if the patient was distressed or if a bladder volume <math>&gt; 500</math> ml was suspected. Urinary retention was defined as the need for intermittent catheterization at</p>

Author, Yr (Reference)	Study Design Quality	Study Objective	Population and Setting N	Results	Comments
					least once Power not reported
Wald, 2005 <sup>256</sup>	Retrospective controlled study 1,3,4,6,7	To explore the relationship between extended indwelling urinary catheterization and outcomes for patients sustaining hip fractures discharged to skilled nursing facilities.	Medicare admissions to skilled nursing facilities of patients discharged from a hospital with a primary diagnosis of hip fracture  111330	<b>Rehospitalization for UTI:</b> Adjusted OR for catheter vs no catheter: 1.58; P < 0.01  <b>Rehospitalization for sepsis:</b> Adjusted OR for catheter vs no catheter: 1.22; P < 0.01  <b>Discharge to community:</b> Adjusted OR for catheter vs no catheter: 0.93; P < 0.01  <b>Mortality:</b> Adjusted OR for catheter vs no catheter: 1.31; P < 0.01	F/U 30 days  UTI not defined  Power not reported

## 2C.12. Assessing urine volumes

Shekelle, 1999 <sup>105</sup>	Systematic review 1,2,3,4,5,6,7,8	To identify risk factors for UTI.	Controlled trials in adults and adolescents with neurogenic bladder dysfunction addressing the issue of risk factors for recurrent UTI  22 studies	<b>Sex:</b> Two studies reported a higher risk for UTI in females, while 4 other studies did not. The authors concluded that the effect of being a female on the risk of UTI in people with neurogenic bladder remained unclear.  <b>Level of function:</b> Four studies did not find an increased rate of UTI among patients with tetraplegia compared with patients with paraplegia. Three other studies reported significant increases in infection in persons with complete lesions while 3 studies did not. The authors felt that given the conflicting nature of the results, no conclusions could be drawn about the effect of completeness of lesion on the risk of UTI.  <b>Bladder physiology:</b> As the residual volume increased to 300 ml, the rate of UTI over time increased between 4-fold and 5-fold. Another study reported that a > 20% post void residual was associated with complications. It was likely that increased bladder residual volume was a risk factor for UTI in persons with neurogenic bladder.  <b>Method of drainage:</b> Results were consistent in 7 of 8 studies that persons using intermittent catheterization had fewer infections than those with indwelling catheters and (when studied) persons voiding without catheters had the lowest rate of UTI in all groups. Two RCTs did not report significant differences in UTI between sterile and clean methods for intermittent catheterization. Another non-randomized controlled trial found that a sheathed catheter	Qualitative SR. Studies were determined to be too clinically heterogeneous to support statistical pooling or risk prediction modeling.
-------------------------------	--------------------------------------	-----------------------------------	--	---	--

Author, Yr (Reference)	Study Design Quality	Study Objective	Population and Setting N	Results	Comments
				<p>(which amounted to a sterile method) resulted in fewer episodes of bacteriuria when compared with a standard catheter. The authors concluded that the evidence neither supported nor refuted the need to utilize sterile, as opposed to clean, intermittent catheterization</p> <p>The authors concluded that the optimum frequency for change of condom catheters was unknown.</p> <p><b>Time since injury:</b> The study measuring UTI in the most rigorous fashion among 3 studies addressing this issue found that a longer time since injury was significantly associated with a higher occurrence of UTI.</p> <p><b>Laboratory findings:</b> A prospective cohort study reported that symptomatic UTIs occurred more frequently following relapsing (regrowth of same bacterium) asymptomatic bacteriuria than recurrent (regrowth of different bacterium) asymptomatic bacteriuria; P &lt;0.03</p> <p>There were no studies or the data were scarce assessing the effect of socioeconomic and insurance status; psychosocial, behavioral, and hygiene factors and domicile on the risk of UTI</p>	
Polliack, 2005 <sup>229</sup>	RCT 1	<p>To compare the impact of volume-dependent intermittent catheterization (VDIC) and time-dependent intermittent catheterization (TDIC) on financial burden and clinical outcomes in patients with spinal cord lesions.</p> <p>VDIC was performed when the volume in the bladder exceeded 300 ml on portable ultrasound. TDIC was performed every 6 hours.</p>	<p>Patients with neuropathic bladder who required intermittent catheterization; all had spinal cord lesions</p> <p>24</p>	<p><b>Number of catheterizations/ patient/day:</b> VDIC vs TDIC: 2.02 vs 3.62; P &lt; 0.01</p> <p><b>Number of urine volume measurements/ patient/day:</b> VDIC vs TDIC: 2.53 vs 3.62; P &lt; 0.01</p> <p><b>Time required to perform catheterizations and urine volume measurements (minutes):</b> VDIC vs TDIC: 21.16 vs 41.17; P &lt; 0.01</p> <p><b>Total cost (New Israeli Shekel)</b> VDIC vs TDIC: 32.25 vs 59.99; P &lt; 0.01</p> <p><b>Spinal cord independence measure scale (represents bladder management functioning)</b> VDIC vs TDIC: 6.32 vs 4.82; P = 0.13</p> <p><b>Undefined UTI:</b> VDIC vs TDIC: 0/13 vs 3/11; statistical differences were not reported</p>	<p>Mean F/U 19-20 days</p> <p>UTI not defined</p> <p>Power not reported</p>

Author, Yr (Reference)	Study Design Quality	Study Objective	Population and Setting N	Results	Comments
Anton, 1998 <sup>230</sup>	RCT 1,2,7	To evaluate the clinical utility of a new portable ultrasound device in the management of intermittent catheter programs.	Adult patients with neuropathic bladder who had a bladder capacity of $\geq$ 200ml and underwent intermittent catheterization  57	<p><b>Undefined UTI:</b> Portable ultrasound vs control: 2/18 vs 3/20; statistical differences were not reported</p> <p><b>Mean catheters per day:</b> Portable ultrasound vs control: 2.99 vs 4.12; P = 0.03</p> <p><b>Mean episodes of overdistension per subject:</b> Portable ultrasound vs control: 12.45 vs 14.76; P = 0.61</p> <p><b>Patient satisfaction:</b> Subjects generally expressed satisfaction with the portable ultrasound: 16 of 18 patients were at least somewhat satisfied with the device</p>	<p>F/U one month</p> <p>UTI defined as fever documented by the physician and thought to represent UTI</p> <p>Bladder overdistension defined as a catheter volume of &gt; 550ml</p> <p>Power not reported</p>

## 2C.13. Mixed methods

Moyad, 1968 <sup>231</sup>	RCT 1	To compare the following methods of bladder irrigation with no irrigation: 1) Manual irrigation of the Foley catheter and bladder with 150 ml normal saline. 2) Manual irrigation of the Foley catheter and bladder with 150 ml normal saline and 1 g oral Gantrisin qid. 3) Irrigation of the Foley catheter and bladder with 150 ml normal saline and 1 g oral mandelamine qid. 4) Irrigation of the Foley catheter and bladder with 150 ml Furacin solution tid. 5) Control.	Medical, urologic, and surgical patients  92	<p><b>Bacteriuria:</b> Group 1 vs 2 vs 3 vs 4 vs 5: 58% vs 35% vs 25% vs 10% vs 60%; statistical differences were not reported</p>	<p>F/U 96 hours</p> <p>Bacilluria defined as the presence of <math>\geq 10^5</math> bacterial colonies/ml of one pathogenic species in a valid urine specimen</p> <p>Power not reported</p>
Saramma, 1987 <sup>96</sup>	Retrospective controlled study 1,3,6,7	To assess the effect of the following infection control practices on the rate of UTI: 1) Giving catheter care twice daily using freshly prepared Savlon and applying neomycin ointment at the meatal catheter junction.	Patients aged $\geq$ 12 years who underwent cardiopulmonary bypass  200	<p><b>Bacteriuria:</b> Intervention vs control: 19/103 vs 30/97; P &lt; 0.05</p> <p><b>Risk factors for bacteriuria:</b> Female vs male: P = NS Catheter duration <math>\geq</math> 72 hours vs &lt; 72 hrs: P &lt; 0.01</p> <p><b>Bacteriuria stratified by risk factor:</b> Intervention vs control (males): P = NS</p>	<p>F/U unclear</p> <p>Bacteriuria defined as <math>\geq 1000</math> colonies/ml of any pathogenic organisms</p> <p>Power not reported</p>

Author, Yr (Reference)	Study Design Quality	Study Objective	Population and Setting N	Results	Comments
		2) Maintaining a closed urinary drainage system. 3) Changing only the collection bottle every day, using another sterile bottle.  Risk factors for bacteriuria were also identified.		Intervention vs control (females): P < 0.05 Intervention vs control (catheter duration < 72 hrs): P = NS Intervention vs control (catheter duration ≥ 72 hrs): P < 0.01	
Wyatt, 1987 <sup>257</sup>	Prospective pre-post study  3,4	To evaluate the effect of a policy for indwelling catheter care on the infection rate. The main features of the policy were:  <b>1. Insertion of catheter:-</b> a. Antiseptic hand wash and disposable gloves. b. Use of the smallest sized catheter. c. Disinfection of the external genitalia with chlorhexidine and cetrimide prior to catheterization. d. Use of a lignocaine/chlorhexidine gel before passing the catheter. e. Chlorhexidine irrigation of bladder after inserting the catheter.  <b>2. Catheter care:</b> a. Chlorhexidine added to the drainage bag. b. An aseptic procedure for draining the bag. c. Maintaining a closed system d. Meatal toilet with chlorhexidine cream. e. Drainage tube anchored to thigh.  <b>3. Collection of samples:</b> a. Collection of urine samples	All hospital patients with indwelling urinary catheter  268	<b>Bacteriuria:</b> Pre-intervention vs post-intervention: 69% vs 32%; statistical differences were not reported	N denotes the number of catheters investigated.  F/U 11 months  A colony count > 10 <sup>4</sup> per ml was considered significant.  Power not reported

Author, Yr (Reference)	Study Design Quality	Study Objective	Population and Setting N	Results	Comments
		using a sterile needle and syringe.			
Hoy, 1985 <sup>258</sup>	Prospective pre-post study 1,3,6	To test the effect of a protocol consisting of single-dose perioperative antibiotics and earlier catheter removal (2-3 days after protocol compared with 7 days before protocol) on the incidence of postoperative UTI.	Renal transplant patients 268	<b>Bacteriuria:</b> After protocol vs before protocol: 26/100 vs 93/168; P < 0.01  The incidence of UTI was significantly decreased in males (P < 0.01) but not in females. It was significantly decreased in nondiabetics overall (P < 0.01) and nondiabetic males (P < 0.01). There were no significant differences in diabetics (either males or females).	F/U up to 7 days  UTI was defined as > 10 <sup>5</sup> ml of the same organism on midstream urine specimen.  Power not reported
Seal, 1982 <sup>233</sup>	Prospective controlled and pre-post study 1, 3	To evaluate the efficacy of aseptic techniques combined with antiseptic use in reducing infection rate and cross infection in patients undergoing urinary catheterization.  The components of the intervention were: a. Cleaning the perianal area with chlorhexidine/cetrimide ('savlodil') before catheterization. b. Using an antiseptic catheter lubricant: lignocaine/chlorhexidine c. Ensuring that the drainage bag did not touch the floor and that its drip chamber remained vertical. d. Securing the catheters to the thigh in female patients. e. Disinfecting the catheter bag using chlorhexidine solution. f. Cleaning the catheter-meatal junction with savlodil after which chlorhexidine cream was applied. g. Catheters were maintained strictly as a closed drainage.	All patients admitted to the general medical and surgical wards of two district general hospitals in the United Kingdom  1264	<b>Bacteriuria:</b> Surgical ward (new techniques) vs medical ward (existing techniques) after implementation: 61/339 vs 232/925; P < 0.01 Surgical ward vs medical ward before implementation: 385/856 vs 295/925; statistical differences were not reported Antibiotic prophylaxis vs no prophylaxis: 14/141 vs 14/198; P < 0.05  <b>Cross infection:</b> Surgical ward (new techniques) vs medical ward (existing techniques) after implementation: 0/339 vs 6/925; statistical differences were not reported  <b>Bag contamination:</b> There was no bacterial growth from 22 bag specimens, showing that chlorhexidine was effective in preventing bacterial growth in bags.	F/U 6 months  Bacteriuria was defined as > 10 <sup>4</sup> /ml of the same organism on midstream urine specimen  Power not reported

Author, Yr (Reference)	Study Design Quality	Study Objective	Population and Setting N	Results	Comments
		The new techniques were implemented on the patients in the surgical wards who were compared with the patients in the medical wards where old techniques were still used.			

### GRADE Table 2C

Comparison	Outcome	Quantity and type of evidence	Findings	Starting grade	Decrease GRADE					Increase GRADE			GRADE of Evidence for Outcome	Overall GRADE of Evidence Base
					Study Quality*	Consistency	Directness*	Precision	Publication Bias	Large Magnitude*	Dose-response	Confounders		
Antibiotic prophylaxis for short-term bladder drainage	Symptomatic UTI*	1 SR <sup>182</sup> 3 RCT <sup>61,185,186</sup> 1 OBS <sup>83</sup>	Significantly decreased risk in 1 SR <sup>182</sup> . In 1 RCT of suprapubic catheters, risk was significantly decreased at catheter removal and during follow-up, but not at the end of follow-up <sup>61</sup> . No significant differences were found in 2 RCTs <sup>185,186</sup> and 1 OBS <sup>83</sup> .	High	0	0	-1	0	0	0	0	0	Moderate	Low
	Bacteriuria/unspecified UTI*	2 SR <sup>37,182</sup> 7 RCT <sup>60,61,185,186,189-191</sup> 7 OBS <sup>85,133,158,178,232-234</sup>	Significantly decreased risk in 5 OBS <sup>133,158,232-234</sup> . In 1 SR, risk was significantly decreased in surgical and non-surgical population, but not in urologic surgery, although there was a suggestion of decrease <sup>182</sup> . In 1 SR, risk was significantly decreased using neomycin/sulfamethiazole, but no significant differences were found with Cefotaxime <sup>37</sup> . In 1 RCT, risk was significantly decreased at catheter removal and during follow-up, but not at the end of follow-up <sup>61</sup> . In 1 OBS, risk was significantly decreased at end of follow-up but not during follow-up <sup>178</sup> . In 1 OBS, risk was significantly decreased only when antibiotic was used within 48 hours of catheter	High	0	-1	0	0	0	0	0	0	Moderate	

Comparison	Outcome	Quantity and type of evidence	Findings	Starting grade	Decrease GRADE					Increase GRADE			GRADE of Evidence for Outcome	Overall GRADE of Evidence Base
					Study Quality*	Consistency	Directness*	Precision	Publication Bias	Large Magnitude*	Dose-response	Confounders		
			removal <sup>85</sup> . No significant differences were found in 4 RCTs <sup>60,185,186,190</sup> and statistical differences were not reported in 2 RCTs <sup>189,191</sup> .											
	Time to bacteriuria	1 RCT <sup>189</sup>	Significantly decreased risk	High	0	0	0	-1	0	0	0	0	Moderate	
	Pyuria	1 SR <sup>182</sup> 1 RCT <sup>185</sup> 1 OBS <sup>133</sup>	Significantly decreased risk in 1 SR <sup>182</sup> and 1 OBS <sup>133</sup> . No significant differences were found in 1 RCT <sup>185</sup> .	High	-1	-1	0	0	0	0	0	0	Low	
	Duration of catheterization	5 RCT <sup>60,61,185,186,189</sup>	No significant differences were found in all RCTs, although suggestion of decrease in 1 RCT of medium term catheterization published prior to 1990 <sup>189</sup> .	High	0	0	-1	0	0	0	0	0	Moderate	
	Mortality	1 RCT <sup>61</sup>	No significant differences were found.	High	0	0	-1	-1	0	0	0	0	Low	
	Septicemia	1 RCT <sup>60</sup>	No significant differences were found.	High	-1	0	0	-1	0	0	0	0	Low	
	Therapeutic antibiotic usage	1 RCT <sup>60</sup>	No significant differences were found.	High	-1	0	0	-1	0	0	0	0	Low	
	Adverse events*	1 RCT <sup>185</sup> 1 OBS <sup>133</sup>	No significant differences were found in 1 RCT <sup>185</sup> and 1 OBS <sup>133</sup> .	High	0	0	-1	-1	0	0	0	0	Low	
Antibiotic prophylaxis for long-term bladder drainage	Symptomatic UTI*	2 SR <sup>106,183</sup> 1 RCT <sup>192</sup> 1 OBS <sup>235</sup>	Significantly increased risk in 1 RCT <sup>192</sup> and decreased risk in 1 OBS <sup>235</sup> (clean intermittent catheterization in both). Heterogeneous results were found in 1 SR <sup>183</sup> . No significant results were found in 1 SR <sup>106</sup> .	High	0	-1	0	0	0	0	0	0	Moderate	
	Bacteriuria*	2 SR <sup>106,183</sup> 2 RCT <sup>143,194</sup> 1 OBS <sup>235</sup>	Significantly decreased risk in 1 SR <sup>183</sup> and 1 OBS <sup>235</sup> . In 1 SR, there was a significantly decreased risk in acute and a suggestion of decrease in non-acute spinal cord injury patients <sup>106</sup> . Statistical differences were not reported in 2 RCT <sup>143,194</sup> .	High	0	-1	0	0	0	0	0	0	Moderate	Low
	Time to bacteriuria*	1 RCT <sup>143</sup>	Significantly decreased, especially during the first 4 weeks.	High	0	0	-1	-1	0	0	0	0	Low	
	Encrustation/catheter obstruction*	1 SR <sup>183</sup>	Statistical differences were not reported.	High	-1	0	-1	0	0	0	0	0	Low	

Comparison	Outcome	Quantity and type of evidence	Findings	Starting grade	Decrease GRADE					Increase GRADE			GRADE of Evidence for Outcome	Overall GRADE of Evidence Base
					Study Quality*	Consistency	Directness*	Precision	Publication Bias	Large Magnitude*	Dose-response	Confounders		
	Adverse events*	1 SR <sup>183</sup>	No significant differences were found or statistical differences were not reported.	High	-1	0	0	-1	0	0	0	0	Low	
	Microbial resistance*	2 SR <sup>106,183</sup> 1 OBS <sup>235</sup>	1 SR reported a two-fold increase in resistance, though it was not mentioned whether it was statistically significant <sup>106</sup> . No significant differences were found or statistical differences were not reported in 1 SR <sup>183</sup> . No significant differences were found in 1 OBS <sup>235</sup> .	High	-1	0	0	-1	0	0	0	0	Low	
	Therapeutic antibiotic usage	1 SR <sup>183</sup> 2 OBS <sup>235,238</sup>	Significantly decreased risk in 1 SR <sup>183</sup> and 1 OBS <sup>235</sup> . No significant differences were found with nitrofurantoin in 1 OBS <sup>238</sup>	High	-1	0	0	-1	0	0	0	0	Low	
	Septicemia	1 RCT <sup>194</sup>	Statistical differences were not reported.	High	-2	0	0	0	0	0	0	0	Low	
	Mortality	1 RCT <sup>194</sup>	Statistical differences were not reported.	High	-2	0	0	0	0	0	0	0	Low	
Urinary antiseptics for short-term bladder drainage	Symptomatic UTI*	2 RCT <sup>196,197</sup>	Significantly decreased risk in both RCTs	High	0	0	-1	0	0	0	0	0	Moderate	Low
	Bacteriuria*	2 RCT <sup>196,197</sup>	Significantly decreased risk in 1 RCT <sup>196</sup> , but no significant differences were found in 1 RCT <sup>197</sup> .	High	0	0	-1	0	0	0	0	0	Moderate	
	Urinary retention	1 RCT <sup>196</sup>	No significant differences were found.	High	0	0	-1	-1	0	0	0	0	Low	
	Adverse events*	2 RCT <sup>196,197</sup>	Statistical differences were not reported.	High	0	0	-1	-1	0	0	0	0	Low	
Urinary antiseptics for long-term bladder drainage	Symptomatic UTI*	1 SR <sup>106</sup> 3 OBS <sup>236,238,239</sup>	No significant differences were found in 1 SR <sup>106</sup> . Statistical differences were not reported in 3 OBS <sup>236,238,239</sup> , though there were suggestions of decrease in 2 OBS <sup>238,239</sup> .	High	0	0	-1	0	0	0	0	0	Moderate	Very Low
	Bacteriuria*	1 SR <sup>106</sup> 4 OBS <sup>236-239</sup>	Significantly decreased risk among acute but not non-acute spinal cord injury patients in 1 SR <sup>106</sup> . No significant differences were found in 1 OBS <sup>236</sup> . Statistical differences were reported in 3 OBS <sup>237-239</sup> .	High	0	0	-1	0	0	0	0	0	Moderate	
	Mortality	1 OBS <sup>238</sup>	Significantly decreased risk.	Low	0	0	0	-1	0	0	0	0	Very Low	
	Sepsis	1 OBS <sup>238</sup>	Statistical differences were not reported.	Low	0	0	0	-1	0	0	0	0	Very Low	

Comparison	Outcome	Quantity and type of evidence	Findings	Starting grade	Decrease GRADE					Increase GRADE			GRADE of Evidence for Outcome	Overall GRADE of Evidence Base
					Study Quality*	Consistency	Directness*	Precision	Publication Bias	Large Magnitude*	Dose-response	Confounders		
	Therapeutic antibiotic usage	1 OBS <sup>238</sup>	Significantly decreased risk.	Low	0	0	0	-1	0	0	0	0	Very Low	
	Duration of catheterization	1 OBS <sup>238</sup>	Statistical differences were not reported although there was a suggestion of decrease.	Low	0	0	0	-1	0	0	0	0	Very Low	
	Encrustation*	2 OBS <sup>236,239</sup>	Significantly decreased risk in 1 OBS <sup>239</sup> . No significant differences were found in 1 OBS <sup>236</sup> .	Low	0	0	0	-1	0	0	0	0	Very Low	
	Adverse events*	1 OBS <sup>238</sup>	Statistical differences were not reported.	Low	0	0	0	-1	0	0	0	0	Very Low	
Bladder irrigation	Symptomatic UTI*	1 OBS <sup>241</sup>	Statistical differences were not reported.	Low	0	0	0	-1	0	0	0	0	Very Low	Very Low
	Bacteriuria*	10 RCT <sup>66,69,199,206</sup> 3 OBS <sup>240-242</sup>	Significantly decreased risk examining intermittent catheterization in 1 RCT <sup>199</sup> and 1 OBS <sup>240</sup> . The remaining studies examined indwelling catheterization. There was a significantly decreased risk in 3 RCTs, two of which were with antiseptic irrigation <sup>201,202</sup> and one was with antibiotic irrigation <sup>206</sup> . Significant decrease in one of three bacteriuria measures in 1 RCT <sup>204</sup> . No significant differences were found in 4 RCTs <sup>66,69,200,203</sup> , except a significantly decreased risk in patients undergoing catheterization for 1-3 days in 1 RCT <sup>66</sup> . Statistical differences were not reported in 1 RCT <sup>205</sup> and 2 OBS <sup>241,242</sup> , although there were suggestions of decrease.	High	-1	-1	0	0	0	0	0	0	Low	
	Postoperative septicemia	1 RCT <sup>200</sup>	No significant differences.	High	-1	0	0	-1	0	0	0	0	Low	
	Intraoperative septicemia	1 RCT <sup>200</sup>	Significantly decreased risk.	High	-1	0	0	-1	0	0	0	0	Low	
	Length of stay	1 RCT <sup>200</sup>	Significantly decreased risk.	High	-1	0	0	-1	0	0	0	0	Low	
	Calculi	1 RCT <sup>200</sup>	Statistical differences were not reported.	High	-1	0	0	-1	0	0	0	0	Low	
	Antibiotic usage	2 RCT <sup>204,205</sup>	Statistical differences were not reported.	High	-1	0	0	-1	0	0	0	0	Low	
	Duration of catheterization	5 RCT <sup>66,69,200,201,204</sup>	Significantly decreased risk in 1 RCT of patients with benign prostatic hypertrophy undergoing transvesical prostatectomy <sup>200</sup> . No significant differences were seen in 4 RCTs <sup>66,69,201,204</sup> .	High	-1	0	-1	0	0	0	0	0	Low	

Comparison	Outcome	Quantity and type of evidence	Findings	Starting grade	Decrease GRADE					Increase GRADE			GRADE of Evidence for Outcome	Overall GRADE of Evidence Base
					Study Quality*	Consistency	Directness*	Precision	Publication Bias	Large Magnitude*	Dose-response	Confounders		
Antiseptic instillation in drainage bag	Symptomatic UTI*	1 RCT <sup>208</sup>	Statistical differences were not reported.	High	-1	0	0	-1	0	0	0	0	Low	Low
	Bacteriuria*	5 RCT <sup>207-211</sup> 4 OBS <sup>90,243-245</sup>	Significantly decreased risk in 1 RCT <sup>211</sup> and 1 OBS <sup>90</sup> . Significantly decreased risk with vinegar at 48 hours but not at 24 or 72 hours in 1 RCT <sup>207</sup> . No significant differences were found in 1 RCT <sup>209</sup> and statistical differences were not reported in 2 RCTs <sup>208,210</sup> and 3 OBS <sup>243-245</sup> .	High	-1	-1	0	0	0	0	0	0	Low	
	Time to bacteriuria	1 RCT <sup>211</sup> 2 OBS <sup>90,245</sup>	Significantly decreased risk in 1 OBS <sup>90</sup> . Statistical differences were not reported in 1 RCT <sup>211</sup> and 1 OBS <sup>245</sup> , but there were suggestions of decrease.	High	-2	0	0	0	0	0	0	0	Low	
	Bag contamination	3 RCT <sup>208,209,211</sup> 1 OBS <sup>90</sup>	Significantly decreased risk in all studies.	High	-1	0	0	0	0	0	0	0	Moderate	
	Bag source bacteriuria	2 RCT <sup>208,209</sup>	No significant differences were found in 1 RCT <sup>209</sup> and statistical differences were not reported in 1 RCT <sup>208</sup> .	High	-1	0	0	0	0	0	0	0	Moderate	
	Duration of catheterization	1 RCT <sup>209</sup> 3 OBS <sup>90,244,245</sup>	No significant differences were found in 1 OBS <sup>90</sup> and statistical differences were not reported in 1 RCT <sup>209</sup> and 2 OBS <sup>244,245</sup> .	High	-1	0	0	0	0	0	0	0	Moderate	
Periurethral care	Bacteriuria*	8 RCT <sup>65,67,68,158,212,214-216</sup> 3 OBS <sup>88,246,247</sup>	No significant differences were found in 5 RCTs <sup>65,67,68,158,212</sup> and 1 OBS <sup>88</sup> . In 1 RCT, no significant differences were seen, except a decreased risk in men not receiving antibiotics <sup>214</sup> . In 1 RCT, no significant differences were seen except a higher risk in patients not receiving antibiotics and in females and older women with positive meatal cultures <sup>215</sup> . Statistical differences were not reported in 1 RCT <sup>216</sup> and 2 OBS <sup>246,247</sup> .	High	0	-1	0	0	0	0	0	0	Moderate	Moderate
	Time to bacteriuria	1 RCT <sup>65</sup>	No significant differences were found.	High	-1	0	0	-1	0	0	0	0	Low	
	Duration of catheterization	2 RCT <sup>65,212</sup>	No significant differences were found.	High	0	0	0	-1	0	0	0	0	Moderate	
	Positive meatal swab	1 RCT <sup>213</sup>	No significant differences were found.	High	-2	0	0	-1	0	0	0	0	Very Low	
	Mortality	1 RCT <sup>65</sup>	No significant differences were found.	High	-1	0	0	-1	0	0	0	0	Low	

Comparison	Outcome	Quantity and type of evidence	Findings	Starting grade	Decrease GRADE					Increase GRADE			GRADE of Evidence for Outcome	Overall GRADE of Evidence Base
					Study Quality*	Consistency	Directness*	Precision	Publication Bias	Large Magnitude*	Dose-response	Confounders		
	Perineal colonization	1 RCT <sup>214</sup>	No significant differences were found.	High	-2	0	0	-1	0	0	0	0	Very Low	
Routine catheter/bag change	Symptomatic UTI*	3 RCT <sup>217-219</sup> 2 OBS <sup>102,249</sup>	No significant differences were found in 3 RCTs <sup>217-219</sup> and 1 OBS <sup>249</sup> . Significantly increased risk with more frequent catheter change in 1 OBS <sup>102</sup> .	High	-1	0	-1	0	0	0	0	0	Low	Low
	Bacteriuria*	2 RCT <sup>217,218</sup> 1 OBS <sup>248</sup>	No significant differences were found.	High	-1	0	-1	0	0	0	0	0	Low	
	Duration of catheterization	1 RCT <sup>217</sup>	No significant differences were found.	High	-1	0	0	-1	0	0	0	0	Low	
	Leakage of catheter/bag	1 RCT <sup>218</sup> 1 OBS <sup>249</sup>	No significant differences were found.	High	-1	0	-1	0	0	0	0	0	Low	
	Calculi	1 OBS <sup>248</sup>	No significant differences were found.	Low	0	0	0	-1	0	0	0	0	Very Low	
	Ulcer/excoriation/redness (with condom catheters)	1 OBS <sup>248</sup>	No significant differences were found.	Low	0	0	0	-1	0	0	0	0	Very Low	
	Antibiotic usage	1 OBS <sup>249</sup>	No significant differences were found.	Low	0	0	0	-1	0	0	0	0	Very Low	
Lubricants	Symptomatic UTI*	2 RCT <sup>220,221</sup> 3 OBS <sup>250,251,254</sup>	Significantly decreased risk in 1 RCT comparing prelubricated nonhydrophilic catheter with conventional catheter lubricated by patient <sup>221</sup> . No significant differences were found in 1 RCT which compared two gel types <sup>220</sup> and 1 OBS which compared gel with no gel <sup>251</sup> . Statistical differences were not reported in 2 OBS which compared lubricant to no lubricant <sup>250,254</sup> , although there was a suggestion of decrease.	High	-1	-1	-1	0	0	0	0	0	Very Low	Very Low
	Bacteriuria*	4 RCT <sup>220-223</sup> 3 OBS <sup>167,250,253</sup>	Significantly decreased risk in 1 RCT comparing prelubricated nonhydrophilic catheter with conventional catheter lubricated by patient <sup>221</sup> , 1 RCT which compared lubricants <sup>222</sup> and 1 OBS which compared lubricant with no lubricant <sup>253</sup> . Significantly decreased risk when lubricants used in females but not males in 1 RCT <sup>223</sup> . No significant differences were found in 1 RCT <sup>220</sup> and 1 OBS <sup>167</sup> comparing different lubricants. Statistical differences were not	High	-1	-1	-1	0	0	0	0	0	Very Low	

Comparison	Outcome	Quantity and type of evidence	Findings	Starting grade	Decrease GRADE					Increase GRADE			GRADE of Evidence for Outcome	Overall GRADE of Evidence Base
					Study Quality*	Consistency	Directness*	Precision	Publication Bias	Large Magnitude*	Dose-response	Confounders		
			reported in 1 OBS <sup>250</sup> .											
	Patient satisfaction*	1 RCT <sup>221</sup>	Significantly increased.	High	0	0	-1	-1	0	0	0	0	Low	
	Urethral bleeding	1 RCT <sup>221</sup>	Statistical differences were not reported.	High	0	0	-1	-1	0	0	0	0	Low	
	Stinging/ burning	1 RCT <sup>222</sup> 1 OBS <sup>252</sup>	No significant differences were found in 1 OBS <sup>252</sup> . Statistical differences were not reported in 1 RCT <sup>222</sup> . Both studies compared iodine gel to placebo gel.	High	0	0	-1	-1	0	0	0	0	Low	
	Duration of catheterization	1 OBS <sup>253</sup>	Statistical differences were not reported.	Low	0	0	0	-1	0	0	0	0	Very Low	
Securing devices	Symptomatic UTI*	1 RCT <sup>224</sup>	No significant differences were found.	High	0	0	-1	-1	0	0	0	0	Low	Low
	Dislodgement	1 RCT <sup>224</sup>	No significant differences were found.	High	0	0	-1	-1	0	0	0	0	Low	
	Meatal erosion*	1 RCT <sup>224</sup>	No significant differences were found.	High	0	0	-1	-1	0	0	0	0	Low	
	Duration of catheterization	1 RCT <sup>224</sup>	No significant differences were found.	High	0	0	-1	-1	0	0	0	0	Low	
Bacterial interference	Symptomatic UTI*	1 RCT <sup>225</sup>	Significantly decreased risk.	High	0	0	0	-1	0	0	0	0	Moderate	Moderate
Clamping vs free drainage	Bacteriuria*	2 SR <sup>37,184</sup>	No significant differences were found in 1 SR <sup>184</sup> . Significantly increased risk in 1 SR <sup>37</sup> .	High	-1	0	-1	0	0	0	0	0	Low	Low
	Time to first void	2 SR <sup>37,184</sup>	Significantly decreased in 1 SR <sup>184</sup> . Significantly increased in 1 SR <sup>37</sup> .	High	-1	0	-1	0	0	0	0	0	Low	
	Urinary retention*	1 SR <sup>184</sup>	No significant differences were found.	High	-1	0	-1	0	0	0	0	0	Low	
	Recatheterization*	1 SR <sup>184</sup>	No significant differences were found.	High	-1	0	-1	0	0	0	0	0	Low	
Shorter vs longer duration of catheterization for postoperative drainage	Symptomatic UTI*	2 RCT <sup>227,228</sup>	No significant differences were found.	High	0	0	-1	0	0	0	0	0	Moderate	Moderate
	Bacteriuria/unspecified UTI*	2 SR <sup>37,184</sup>	There was a suggestion of decrease with shorter duration in 2 SR <sup>37,184</sup> . Significantly decreased risk in 1 study comparing 1 vs 5 days <sup>37,184</sup> and in a meta-analysis of studies comparing 1 vs 3 days <sup>37</sup> .	High	0	0	-1	0	0	0	0	0	Moderate	
	Hematuria	2 SR <sup>37,184</sup>	No significant differences were found.	High	0	0	-1	0	0	0	0	0	Moderate	

Comparison	Outcome	Quantity and type of evidence	Findings	Starting grade	Decrease GRADE					Increase GRADE			GRADE of Evidence for Outcome	Overall GRADE of Evidence Base
					Study Quality*	Consistency	Directness*	Precision	Publication Bias	Large Magnitude*	Dose-response	Confounders		
	Stricture	2 SR <sup>37,184</sup>	No significant differences were found.	High	0	0	-1	0	0	0	0	0	Moderate	
	Urinary retention*	2 SR <sup>37,184</sup> 1 RCT <sup>228</sup>	No significant differences were found.	High	0	0	-1	0	0	0	0	0	Moderate	
	Recatheterization*	2 SR <sup>37,184</sup> 2 RCT <sup>227,228</sup>	Significantly increased risk in 1 RCT <sup>227</sup> . No significant differences were found in 2 SRs <sup>37,184</sup> and 1 RCT <sup>228</sup> .	High	0	0	-1	0	0	0	0	0	Moderate	
	Urethral pain/discharge	1 SR <sup>184</sup>	No significant differences were found.	High	0	0	-1	-1	0	0	0	0	Low	
	Length of stay*	1 SR <sup>184</sup> 1 RCT <sup>227</sup>	Significantly decreased in 1 RCT <sup>227</sup> . Heterogeneous results were found in 1 SR <sup>184</sup> .	High	0	0	-1	0	0	0	0	0	Moderate	
	Time to ambulation*	1 RCT <sup>227</sup>	Significantly decreased.	High	0	0	-1	0	0	0	0	0	Moderate	
	Patient satisfaction	1 SR <sup>184</sup>	No significant differences were found.	High	0	0	-1	-1	0	0	0	0	Low	
Portable ultrasound to assess bladder volume	Unspecified UTI*	2 RCT <sup>229,230</sup>	Statistical differences were not reported.	High	-1	0	0	-1	0	0	0	0	Low	Low
	Number of catheterizations per day*	2 RCT <sup>229,230</sup>	Significantly decreased risk in both RCTs.	High	-1	0	0	0	0	0	0	0	Moderate	
	Patient satisfaction	1 RCT <sup>230</sup>	Patients were generally satisfied with the portable ultrasound, although statistical differences were not reported.	High	-1	0	0	-1	0	0	0	0	Low	
Wet vs dry procedure for catheter cleansing	Symptomatic UTI*	1 OBS <sup>255</sup>	Significantly decreased risk with wet procedure.	Low	0	0	0	-1	0	0	0	0	Very Low	Very Low
	Catheterization interval	1 OBS <sup>255</sup>	Significantly decreased with wet procedure.	Low	0	0	0	-1	0	0	0	0	Very Low	
	Antibiotic usage	1 OBS <sup>255</sup>	No significant differences were found.	Low	0	0	0	-1	0	0	0	0	Very Low	

**Study Quality Assessment Table 2C**

Study	Systematic Review								Randomized Controlled Trial									Observational Controlled Study							Economic analysis					
	1. Search terms described	2. Databases searched described	3. Inclusion/exclusion criteria defined	4. Reasons for exclusions described	5. Screening by two independent reviewers	6. Data extracted by two independent reviewers	7. Individual study quality assessed	8. Heterogeneity assessed	1. Randomized	2. Randomization appropriately performed	3. Double-blind	4. Outcome assessor blinded	5. Study participant blinded	6. Investigator blinded	7. Attrition described	8. Attrition smaller than 10-15% of assigned patients	9. Attrition appropriately analyzed	1. All study groups derived from similar source/reference populations	2. Attrition not significantly different across all study groups	3. The measure of exposure is valid	4. The measure of outcome is valid	5. Investigators blinded to endpoint decision	6. Potential confounders identified	7. Statistical adjustment for potential confounders performed	1. Perspective defined	2. Time horizon defined	3. Decision tree(s) or rule(s) made explicit	4. Sources of cost estimates presented	5. Sources of event rate estimates presented	6. Sensitivity analyses performed

## 2C.1. Antibiotic Prophylaxis

Niel-Wiese, 2006 <sup>182</sup>	x	x	x	x	x	x	x	x																							
Phipps, 2006 <sup>37</sup>	x	x	x	x	x	x	x	x																							
Esposito, 2006 <sup>185</sup>									x	x					x		x														
Rogers, 2004 <sup>61</sup>									x	x	x	x	x	x																	
Wazait, 2004 <sup>186</sup>									x	x	x	x	x	x																	
Lukkarinen, 1997 <sup>187</sup>									x						x																
Lukkarinen, 1996 <sup>188</sup>									x	x																					
Vollaard, 1989 <sup>189</sup>									x	x	x		x		x																
Stricker, 1988 <sup>60</sup>									x						x	x															
Grabe, 1984 <sup>190</sup>									x																						
Little, 1974 <sup>191</sup>									x																						
Cleland, 1971 <sup>158</sup>									x																						
Cardosi, 2003 <sup>83</sup>																		x		x	x										
Hustinx, 1991 <sup>85</sup>																		x		x			x	x							
Verbrugh, 1988 <sup>133</sup>																		x		x			x	x							
Shohet, 1983 <sup>232</sup>																		x		x											
Seal, 1982 <sup>233</sup>																		x		x											
Cafferkey, 1980 <sup>234</sup>																		x		x											











Study	Systematic Review								Randomized Controlled Trial									Observational Controlled Study							Economic analysis									
	1. Search terms described	2. Databases searched described	3. Inclusion/exclusion criteria defined	4. Reasons for exclusions described	5. Screening by two independent reviewers	6. Data extracted by two independent reviewers	7. Individual study quality assessed	8. Heterogeneity assessed	1. Randomized	2. Randomization appropriately performed	3. Double-blind	4. Outcome assessor blinded	5. Study participant blinded	6. Investigator blinded	7. Attrition described	8. Attrition smaller than 10-15% of assigned patients	9. Attrition appropriately analyzed	1. All study groups derived from similar source/reference populations	2. Attrition not significantly different across all study groups	3. The measure of exposure is valid	4. The measure of outcome is valid	5. Investigators blinded to endpoint decision	6. Potential confounders identified	7. Statistical adjustment for potential confounders performed	1. Perspective defined	2. Time horizon defined	3. Decision tree(s) or rule(s) made explicit	4. Sources of cost estimates presented	5. Sources of event rate estimates presented	6. Sensitivity analyses performed				
Wald, 2005 <sup>256</sup>																	x		x	x			x	x										
<b>2C.12. Assessing urine volumes</b>																																		
Shekelle, 1999 <sup>105</sup>	x	x	x	x	x	x	x																											
Polliack, 2005 <sup>229</sup>								x																										
Anton, 1998 <sup>230</sup>								x	x					x																				
<b>2C.13. Mixed methods</b>																																		
Moyad, 1968 <sup>231</sup>								x																										
Saramma, 1987 <sup>96</sup>																	x		x				x	x										
Wyatt, 1987 <sup>257</sup>																			x	x	x													
Hoy, 1985 <sup>258</sup>																	x		x				x											
Seal, 1982 <sup>233</sup>																	x		x															

**2D. What are the risks and benefits associated with different systems interventions?**

**TABLE 2D: SYSTEMS INTERVENTIONS**

Author, Yr (Reference)	Study Design Quality	Study Objective	Population and Setting N	Results	Comments
<b>2D.1. Multifaceted Infection Control/Quality Improvement Programs</b>					
Jain, 2006 260	Prospective pre-post study 1,3	<p>To assess the efficacy of 4 changes that were implemented 1) physician-led multidisciplinary rounds; 2) daily “flow” meeting to assess bed availability; 3) “bundles” (sets of evidence-based practices); and 4) culture changes with a focus on the team decision making processes.</p> <p>The UTI bundle consisted of:</p> <ol style="list-style-type: none"> <li>Regularly assess continued need of catheter</li> <li>Use sterile technique at insertion</li> <li>Perform perineal care daily and after bowel movements</li> <li>Keep drainage bag lower than patient’s bladder at all times including during transport</li> <li>Secure all catheters</li> <li>Use silver-coated catheter in selected cases</li> </ol>	ICU patients Not specified	<b>Unspecified UTI:</b> Decreased from 3.8 to 2.4 per 1000 catheter days; P = 0.17	<p>Study duration 3 years</p> <p>UTI defined using CDC criteria</p> <p>Power not reported</p>
Reilly, 2006 261	Retrospective pre-post study 1,3	<p>To evaluate the effect of a checklist and a decision-making algorithm for the appropriate use of Foley catheters</p> <p>Criteria indicating appropriate Foley catheter use:</p> <ul style="list-style-type: none"> <li>24-hour urine collection</li> <li>Epidural catheter</li> <li>Neurological head injury</li> <li>Skin breakdown in sacral area</li> <li>Spine X-rays not cleared</li> <li>Acute neurogenic bladder</li> <li>Clinical need for a Foley, such as when patient is chemically paralyzed and sedated</li> </ul>	ICU patients 207	<p><b>Unspecified UTI:</b> Decreased by 33% one year post-intervention. Statistical differences were not reported</p> <p><b>Duration of catheterization (days):</b> Decreased from 4.72 preintervention to 2.98 post-intervention. Statistical differences were not clearly reported</p>	<p>F/U 1 year post-intervention</p> <p>UTI defined according to CDC criteria</p> <p>Power not clearly reported</p>

Author, Yr (Reference)	Study Design Quality	Study Objective	Population and Setting N	Results	Comments
		<ul style="list-style-type: none"> <li>• Crush injury</li> <li>• Pelvic fracture</li> <li>• Hemodynamic instability needing accurate input and output monitoring</li> <li>• Hourly input and output monitoring</li> <li>• Inability to void</li> <li>• Strict input and output monitoring required and patient incontinent</li> <li>• Gastric bypass surgery</li> <li>• Renal surgery</li> </ul>			
Stephan, 2006 <sup>3</sup>	Prospective controlled and pre-post study 3	<p>To test the hypothesis that the implementation of a multifaceted prevention strategy could decrease the incidence of UTI after surgery.</p> <p>After a baseline surveillance period, the intervention was implemented in orthopedic surgery patients; abdominal surgery patients served as controls.</p> <p>The intervention combined specifically tailored, locally developed guidelines, educational sessions, and posters with a visual display of the guidelines focusing on perioperative urinary catheter management</p> <p>In the operating room, urinary catheterization was restricted to patients with 1) interventions with a foreseen duration of surgery &gt; 5 hours; 2) total hip replacement or related surgery, if the patient met 1 of the following conditions: age &gt; 75 years, an ASA class ≥3, obesity, or urinary incontinence; and 3) total knee replacement, if the patient met 1 of the following conditions: age &gt; 80 years, obesity, or urinary incontinence.</p> <p>In the postanesthesia care unit (PACU), the decision to insert a urinary catheter followed these criteria: 1) the decision required the clinical judgment of a physician; (2) there was no routine</p>	Patients scheduled to undergo surgery in the orthopedic and abdominal surgery departments (and thus likely to be exposed to urinary catheterization)  529	<p><b>Unspecified UTI (episodes per 100 patients):</b>  <u>Intervention group (orthopedic surgery patients):</u>            Changed from 29 episodes per 100 patients to 10 episodes per 100 patients post-intervention. The incidence density ratio was 0.41 (0.20-0.79).  <u>Control group (abdominal surgery patients):</u>            Changed from 6 episodes per 100 patients to 3 episodes per 100 patients. The incidence density ratio was 0.62 (0.14-2.50).</p> <p><i>All results P value for pre- vs post-intervention in the intervention group (orthopedic surgery patients) unless otherwise noted</i></p> <p><b>Bladder catheterization in the PACU or surgical ward:</b> 3.9% vs 6.6%; P = 0.17            In the control group, the incidence of urinary catheterization in the surgical ward remained unchanged at 2%.</p> <p><b>Bladder ultrasound examination in the PACU:</b> 12.8% vs 10.4%; P = 0.46            Less frequent during the post-intervention phase in the control group; 0.06 (number of patients); P = &lt; 0.01 (number of episodes)</p> <p><b>Duration of catheterization:</b>  <u>Days:</u> 5.0 vs 3.9; P = 0.02  <u>≤ 3 days:</u> 51.5% vs 67%; 0.04</p> <p><b>Antibiotics for UTI:</b> P &lt; 0.01 (significantly decreased post-intervention)</p> <p><b>Noninfectious complications:</b> 0.46</p>	<p>F/U ~3 years</p> <p>A quantitative urine culture was performed if laboratory analysis suggested infection (e.g., bacteriuria, pyuria, leukocyturia, or significant hematuria or positive test results for nitrite)</p> <p>A sample size of 310 patients would ensure 90% power for the detection of a 30% reduction in the incidence of UTI.</p>

Author, Yr (Reference)	Study Design Quality	Study Objective	Population and Setting N	Results	Comments
		<p>requirement for urination before discharge; 3) there was no routine determination of bladder volume by ultrasound and no decision for catheterization based on bladder volume measurement; and 4) a urinary catheter inserted because of long duration surgery must be removed before discharge from the unit.</p> <p>In the surgical wards, the urinary catheter was removed 1) on postoperative day 2 after total hip replacement or related surgery or 2) on postoperative day 1 after total knee replacement.</p>			
Verdier, 2006 <sup>262</sup>	Prospective pre-post study 1,3,4,6,7	<p>To evaluate the impact of an infection control program based on isolation in an ICU by comparing two 6-month periods before and after the intervention.</p> <p>The program consisted of increasing staff awareness of standard hygiene measures, requiring use of non-sterile single-use gloves and gowns after each patient contact, allowing only senior physicians to prescribe antibiotics, and requiring hand disinfection with an alcohol-based rub after each patient contact. Patients in the ICU were cohorted into 4 different areas.</p>	<p>Patients hospitalized in the ICU for &gt; 48 hours</p> <p>336</p>	<p><b>Bacteriuria (per 1000 catheter days):</b> After intervention vs before intervention: 15.9 vs 12.2; P = NS</p> <p><b>Bacteriuria with multi-drug resistant pathogens (per 1000 catheter days):</b> After intervention vs before intervention: 0.76 vs 3.7; P = NS</p>	<p>F/U for the two 6 month periods</p> <p>UTI was defined as &gt; 10<sup>5</sup> organisms per ml of urine culture</p> <p>Power not reported</p>
Topal, 2005 <sup>263</sup>	Prospective pre-post study 1,3,4	<p>To assess whether an intervention consisting of computerized feedback to physicians (see below) along with a nurse-driven protocol and handheld bladder scanners would decrease the incidence of nosocomial CAUTI</p> <p>Computerized feedback: If a urinary catheter was inserted in the ED, the documentation was added as part of the electronic ED to floor nursing report, which in turn was sent as an alert via the computerized physician order entry system to the physician as part of the</p>	<p>Patients admitted to general medical units</p> <p>303</p>	<p><b>Symptomatic UTI (per 1000 catheter days):</b> Two years post-intervention vs one year post-intervention vs baseline: 11 vs 19 vs 36; P &lt; 0.01</p> <p><b>Device use (% of days that catheter was in):</b> Two years post-intervention vs one year post-intervention vs baseline: 3 vs 10 vs 16; P &lt; 0.01</p> <p><b>Inappropriateness of catheter use (%):</b> One year post-intervention vs baseline: 14.8 vs 24; statistical differences were not reported</p>	<p>Patients were followed for 53 days in the spring of each year from 2002 to 2004</p> <p>UTI was diagnosed based on CDC criteria</p> <p>Catheter use was considered appropriate if the patient met one or more of the following criteria: acute urinary retention or obstruction, urinary output monitoring if the patient was unable to collect urine,</p>

Author, Yr (Reference)	Study Design Quality	Study Objective	Population and Setting N	Results	Comments
		admission orders. This alert would then prompt the physician to 1) discontinue the device; 2) maintain the catheter for a time limit of 48 hours; or 3) maintain the device chronically.			postoperative requirements in specific urologic or gynecologic procedures or on contiguous structures of the genitourinary tract, urinary incontinence with open sacral or perineal wounds, and end-of-life care.  Power not reported
Misset, 2004 <sup>264</sup>	Prospective controlled study 1,3,6,7	To study the effect of a continuous quality improvement program on nosocomial infection rates.  Guidelines for preventing UTI included catheter insertion and handling by trained nurses, skin disinfection with 10% povidone-iodine solution, insertion using aseptic technique and sterile equipment, drainage with a closed sterile system, aseptic technique for urine sampling, maintenance of unobstructed urine flow, and monitoring of UTI rates. Universal measures for preventing person-to-person transmission included hand-washing before and after each patient contact, wearing of gloves for handling secretions or contaminated objects, and a gown when soiling was anticipated and/or when the patient had MDR bacteria, and geographical isolation of all patients.	A medical-surgical ICU of a tertiary care center  962	<b>Unspecified UTI:</b> Latter 2.5 years vs first 2.5 years (following intervention): 66/529 vs 89/433; Unadjusted HR (95% CI) = 0.63 (0.46-0.87), Adjusted HR for SAPS II score (95% CI) = 0.65 (0.47-0.91)  <b>Time to unspecified UTI:</b> Increased; P < 0.01	Study duration 5 years  Thresholds above which cultures were considered positive were 10 <sup>5</sup> cfu/ml urine for UTI, but UTI were not clearly defined  Power not reported
Rosenthal, 2004 <sup>265</sup>	Prospective pre-post study 1,3,4	To evaluate the effect of education and performance feedback regarding compliance with catheter care and hand hygiene on rates of CAUTI in ICUs. Major emphasis was on compliance with handwashing with antiseptic soap before catheter insertion and positioning catheter to prevent compression by a leg, avoiding obstruction to urinary flow.  Education was implemented during the intervention period regarding hand	All adult ICU patients who had a urinary catheter in place for at least 24 hours  1301	<b>Symptomatic UTI (per 1000 catheter days):</b> Intervention vs pre-intervention: 12.39 vs 21.30; RR (95% CI) = 0.58 (0.39-0.86)  <b>Compliance with urinary catheter care (%):</b> Intervention vs pre-intervention: 96.0 vs 83.0; RR (95% CI) = 1.15 (1.03-1.28)  <b>Compliance with handwashing (%):</b> Intervention vs pre-intervention: 65.2 vs 23.1; RR (95% CI) = 2.82 (2.49-3.20)	Study period 2 years  CDC definitions for symptomatic UTI  Power not reported

Author, Yr (Reference)	Study Design Quality	Study Objective	Population and Setting N	Results	Comments
		hygiene in the healthcare settings and urinary catheter care. Performance feedback regarding compliance with infection control practices was provided to the ICU staff.			
Berg, 1995 266	Prospective pre-post study 1,3,4	To test the effectiveness of general and targeted interventions to control nosocomial infections.  For UTI, the intervention consisted of using closed drainage systems. Relevant general intervention involved a series of educational sessions to improve nurses' and physicians' aseptic technique (eg hand washing, use of gloves).	Patients treated in an ICU for > 24 hours  253	<b>Symptomatic UTI:</b> Post-intervention vs pre-intervention: 8/130 vs 9/123; P > 0.05	F/U 6 months  A nosocomial UTI was defined as a urine culture with $\geq 10^5$ colonies/ml of urine (with no more than two species of organisms) along with fever or pyuria and/or clinical findings of dysuria, frequency, or urgency  The power of the study was calculated to be 0.95 on the basis of 120 patients in each period, a nosocomial infection rate of 40% before interventions, an expected nosocomial infection rate of 20% after intervention, and a significance level of 0.05
Cools, 1988 267	Prospective pre-post study 1,3	To study the effect of an infection control program in a skilled nursing facility. The program consisted of recording the antimicrobial drugs prescribed and the site of infection, culture of urine, restriction of long-term indwelling urinary catheterization, and restricted use of antimicrobial drugs.	Patients in a skilled nursing facility in the Netherlands  An average of 530 patients per year	<b>Number of treatments for bacteriuria:</b> Decreased by 74%. Number of courses for recurrent infection decreased from 18% to 6%. Number of patients who did not require antimicrobial therapy increased from 51% to 70%. Statistical differences were not reported.  <b>Number of patients with indwelling catheters:</b> 6 years after intervention vs in the first year of intervention: 52/527 vs 109/515 ; statistical differences were not reported.	F/U 6 years  Bacteriuria was defined as $> 10^5$ organisms per ml of a single species in voided urine or 1-2 species in catheter-drained urine  Power not reported

## 2D.2. Reminders

Saint, 2005 268	Prospective controlled and pre-post study 1,3,4,6,7	To study the efficacy of a physician reminder in reducing the incidence of indwelling urethral catheterization in hospitalized patients. Two wards were used for the intervention and the other two wards were used as control. Also, the	Patients on medical/surgical units at a tertiary care referral medical center  5678	<b>Duration of catheterization:</b> <i>Intention-to-treat analysis:</i> Relative increase in control group: 15.1% Relative decrease in intervention group: 7.6% (P < 0.01 overall). <i>Per-protocol analysis (excluding noncomplying physicians):</i> Relative increase in control group: 15.1%	UTIs could not be evaluated in the study.
--------------------	--	---	---	--	---

Author, Yr (Reference)	Study Design Quality	Study Objective	Population and Setting N	Results	Comments
		<p>period of the study was divided into two eight-month phases: pre- and post-intervention.</p> <p>A urethral catheter reminder was attached to the physician notes of the charts of all patients in the intervention group who had been catheterized for 48 hours. Charts of patients in the control group did not receive the reminder. To improve physician response, the following additions were made: plastic tape flags asking physicians to "Sign Here" were attached to the relevant page of the chart; following periods of staff turnover, the medical director of infection control sent e-mails alerting new staff to complete the reminders; systematic use of alphanumeric paging was introduced to alert staff who did not complete reminders that they needed to do so. The overall response ratio was 58.6%</p>		<p>Relative decrease in intervention group: 25.7% (P &lt; 0.01 overall).</p> <p><b>Recatheterization:</b> There was no significant difference between the two groups in urethral recatheterization (P = 0.41)</p> <p><b>Costs:</b>  <i>Intention-to-treat analysis:</i>  The intervention would result in net savings of about \$249 per year.  <i>Per-protocol analysis:</i>  The intervention would result in net savings of more than \$50,832 per year.</p>	
Huang, 2004 <sup>269</sup>	Prospective pre-post study 1,3	<p>To evaluate the efficacy of nurse-generated non-computerized daily reminders (not known if computerized/oral/paper reminders) to physicians to remove unnecessary catheters 5 days after insertion.</p> <p>The study consisted of a 12-month observation phase followed by a 12-month intervention phase.</p>	<p>All patients admitted to the adult ICU</p> <p>6297</p>	<p><b>Bacteriuria (per 1000 catheter days):</b> Intervention phase vs observation phase: 8.3 vs 11.5; P = 0.01</p> <p><b>Duration of urinary catheterization (days):</b> Intervention phase vs observation phase: 4.6 vs 7.0; P &lt; 0.01</p> <p><b>Cost of antibiotics used to treat CAUTI (excess monthly cost in dollars):</b> Intervention phase vs observation phase: 1220 vs 4021; P &lt; 0.01</p>	<p>Study period was 24 months.</p> <p>CAUTI was defined as significant bacteriuria (<math>\geq 10^5</math> cfu/ml) that occurred while a patient had an indwelling urinary catheter.</p> <p>Power not reported</p>
Cornia, 2003 <sup>270</sup>	Prospective controlled study 1,3,4	<p>To assess the utility of a computer-based order for inserting an indwelling urinary catheter with physician reminders (after 72 hours) that the catheter was in place. On the study ward, physicians had the option of computerized order entry (CPOE) vs written order vs no order, whereas the control ward had no CPOE option.</p>	<p>Patients admitted to the medicine and cardiology services of a VA medical center who had a newly inserted urinary catheter</p> <p>70</p>	<p><b>Symptomatic UTI:</b> Study ward vs control ward: 5/36 vs 3/34; P = 0.71</p> <p><b>Documentation of catheterization:</b> Study ward vs control ward: 33/36 vs 10/34; P &lt; 0.01</p> <p><b>Duration of catheterization (days):</b> Study ward vs control ward: 5 vs 8; P = 0.03</p>	<p>Study period was 4 months.</p> <p>CAUTI was defined by growth from a urine specimen aseptically aspirated from the catheter of <math>\geq 100</math> cfu of a predominant pathogen or <math>\geq 10</math> WBC per high power field on urinalysis in a patient with a clinical diagnosis of UTI.</p>

Author, Yr (Reference)	Study Design Quality	Study Objective	Population and Setting N	Results	Comments
					Power not reported

### 2D.3. Bacteriologic Monitoring

Garibaldi, 1982 <sup>25</sup>	Prospective pre-post study 1,3	To evaluate the efficacy of a daily bacteriologic monitoring program for preventing UTI.	Patients with indwelling urethral catheters  1044	<p><b>Bacteriuria:</b> The monitoring program reduced the rate of bacteriuria from 17.9% to 12.5% (P &lt; 0.05) In patients with symptomatic vs asymptomatic UTI: 72% vs 71%; P &gt; 0.05</p> <p><b>Preventable UTI:</b> However, during the intervention period, only 24 symptomatic episodes among 1,140 catheterizations (2%) were considered potentially preventable (defined as occurring ≥ 24 hours after the first positive urine culture)</p> <p><b>Association between bacteriuria and antibiotic prophylaxis:</b> Use of antibiotics in patients with bacteriuria vs no bacteriuria: 31% vs 54%; P &lt; 0.05</p>	<p>Study duration 15 months</p> <p>Bacteriuria was defined as ≥ 10<sup>3</sup> pathogens/ml from catheter urine specimens</p> <p>Symptomatic infections were diagnosed when bacteriuria was accompanied by fever ≥ 100 F for 12 or more hours in the absence of other sites of infection or when the patient complained of symptoms referable to the urinary tract</p> <p>Power not reported</p>
Jacobson, 1981 <sup>271</sup>	Retrospective pre-post study 1,3	To identify the effect of regular bacteriologic monitoring of urine from catheterized patients on recognition and treatment of hospital acquired UTI.	Hospitalized catheterized patients  300	<p><b>Total number of episodes of bacteriuria identified:</b> Before monitoring vs during monitoring: 7/100 vs 28/200; statistical differences were not reported</p> <p><b>Median duration of catheterization (days):</b> Before monitoring vs during monitoring: 3 vs 3; P = NS</p> <p><b>Empiric treatment of suspected UTI with negative cultures:</b> Significantly decreased during the monitoring period; P = 0.03</p> <p><b>Percent of episodes of bacteriuria treated:</b> 100% (7/7) infections identified by deliberate culturing (prior to the monitoring program) but only 29% (8/28) of those identified by the monitoring program were treated; P &lt; 0.01</p>	<p>Overall F/U unclear</p> <p>Bacteriuria was defined as ≥ 1000 cfu/ml in a catheter urine specimen and ≥ 10<sup>5</sup> cfu/ml in a clean voided specimen.</p> <p>Power not reported</p>

### 2D.4. Hand hygiene

Pickard, 1996 <sup>259</sup>	RCT 1	To compare two sterile techniques for urethral catheterization: 1) a shorter technique consisting of a hand wash of 30	Spinal cord injury patients	<p><b>Need for antibiotics:</b> Shorter vs longer: 4/21 vs 10/25; P &gt; 0.05</p> <p><b>Leukocyte growth:</b> There was no significant difference in leukocyte</p>	F/U unclear. Study period 4 months.
------------------------------	----------	--	-----------------------------	--	-------------------------------------

Author, Yr (Reference)	Study Design Quality	Study Objective	Population and Setting N	Results	Comments
		seconds and double gloving; or 2) a longer technique consisting of a 3 minute wash from fingertips to elbows and the wearing of a sterile gown and one pair of gloves.	46	growth. Numbers unclear.	A UTI was qualified by either of two categories: 1) specimens showing growth and leukocytes of $50 \times 10^6/\text{liter}$ or 2) patients requiring antibiotics  Power not reported
Fendler, 2002 <sup>272</sup>	Prospective controlled study  1,3	To determine the effect of the use of alcohol gel hand sanitizer by caregivers on infection types and rates in an extended care facility.	All hospitalized patients in an extended care facility specializing in rehabilitation and subacute care (reported results were specific to patients with Foley catheters)  Not specified	<b>Unspecified UTI (per 1000 patient days):</b> Hand sanitizer units vs control units: 0.63 vs 0.77; statistical differences were not reported	F/U 34 months  Nosocomial infections defined using CDC criteria/McGeer definitions  Power not reported

## 2D.5. Patient placement

Fryklund, 1997 <sup>273</sup>	Prospective controlled study  1,3	To compare the transmission rate of urinary bacterial strains between indwelling urinary catheter patients nursed in the same vs separate rooms.	Patients with bacteriuria and an indwelling urinary catheter  40	<b>Transmission rate of urinary strains:</b> Significantly higher within rooms (5/9 possible transmissions) than between rooms (9/53 possible transmissions); P = 0.02	F/U 4 weeks  Typing were performed on isolates which were possible candidates between patients.  Power not reported
-------------------------------	---	--	--	--	---

## 2D.6. Catheter teams

Wyndaele, 1990 <sup>274</sup>	Prospective study with historical controls  3	To compare intermittent self-catheterization with intermittent catheterization performed by a catheter team.	Paraplegic patients  73	<b>Unspecified UTI:</b> Self-catheterization vs catheter team: 6/25 vs 13/48; P = NS  <b>Catheter-free:</b> Self-catheterization vs catheter team: 18/25 vs 38/48; P = NS  <b>Urethral trauma:</b> Self-catheterization vs catheter team: 0/25 vs 2/48; P = NS  <b>Patient satisfaction:</b> 84% found self-catheterization not difficult and 90% thought that it was not time consuming. 94% thought that it was easy during weekends. 39% were afraid of traumatizing themselves	F/U until discharge  UTI not defined, but based on urine culture  Catheter-free implies patients being free of bladder drainage at discharge  Power not reported
-------------------------------	---	--	-------------------------------	--	--

Author, Yr (Reference)	Study Design Quality	Study Objective	Population and Setting N	Results	Comments
				with the catheter and 90% thought that their family had a positive reaction.	
<b>2D.7. Feedback</b>					
Goetz, 1999 <sup>275</sup>	Prospective pre-post study 1,3	To ascertain the efficacy of providing nursing staff with regular reports of unit-specific rates of catheter-related UTI in reducing overall UTI rates.  At the end of the pre-intervention phase, a video review of catheter care was given to all nursing staff. Thereafter, nursing staff members were provided with a quarterly report with catheter-related UTI rates depicted graphically by unit.	Patients with indwelling urinary catheters  Not specified	<b>Unspecified UTI:</b> Pre- vs post-intervention period: 32/1000 catheter-patient-days vs 17.4/1000 catheter-patient-days; P = 0.00  <b>Cost:</b> The estimated cost savings were \$403,000	F/U 2 years  Nosocomial UTIs were identified using the CDC definition  Power not reported
<b>2D.8. Nurse-directed catheter removal</b>					
Dumigan, 1998 <sup>276</sup>	Prospective pre-post study 1,3	To evaluate an intervention aimed at reducing CAUTI.  Medical indications were developed for urinary catheter placement and criteria that allowed the registered nurse to remove a catheter without a physician's order when no longer medically necessary. A computer prompt was created to assure a urinalysis accompanied all urine cultures.	Medical, surgical, and coronary ICU patients at a community teaching hospital  Not specified	<b>Unspecified UTI (per 1000 catheter days):</b> SICU: Before program vs after program: 10.3 vs 8.6 (P = 0.32) MICU: Before program vs after program: 15.8 vs 11.2 (P = 0.10) CICU: Before program vs after program: 15.1 vs 8.3 (P = 0.03)	F/U 5 years  UTI according to CDC definition  Power not reported

## GRADE Table 2D

Comparison	Outcome	Quantity and type of evidence	Findings	Starting grade	Decrease GRADE					Increase GRADE			GRADE of Evidence for Outcome	Overall GRADE of Evidence Base
					Study Quality*	Consistency	Directness*	Precision	Publication Bias	Large Magnitude*	Dose-response	Confounders		
Multifaceted infection control/quality improvement programs	Symptomatic UTI*	3 OBS <sup>263,265,266</sup>	Significantly decreased risk with performance feedback and education on hand hygiene and maintaining unobstructed urine flow in 1 large OBS <sup>265</sup> . Significantly decreased risk with computerized feedback, nurse driven protocol and handheld bladder scanners in 1 large OBS <sup>263</sup> . No significant differences were found with closed drainage systems and handwashing education in 1 smaller OBS <sup>266</sup> .	Low	0	0	0	0	0	0	0	0	Low	Low
	Bacteriuria/unspecified UTI*	5 OBS <sup>3,260-262,264</sup>	Significantly decreased risk in 2 large OBS examining perioperative catheter management <sup>3</sup> and a multifaceted quality improvement program <sup>264</sup> . No significant differences were found in 2 OBS examining multifaceted quality improvement programs <sup>260,262</sup> . Statistical differences were not reported in 1 OBS evaluating a checklist and an algorithm for Foley catheter use <sup>261</sup> , although there was a suggestion of a decrease.	Low	0	0	0	0	0	0	0	0	Low	
	Duration of catheterization*	2 OBS <sup>3,261</sup>	Significantly decreased with a program focusing on perioperative catheter management in 1 OBS <sup>3</sup> . Statistical differences were not reported in 1 OBS evaluating a checklist and an algorithm for Foley catheter use <sup>261</sup> , although there was a suggestion of a decrease.	Low	0	0	0	0	0	0	0	0	Low	
	Number of patients with indwelling catheters	1 OBS <sup>267</sup>	Statistical differences were not reported, although there was a suggestion of a decrease.	Low	0	0	0	-1	0	0	0	0	Very Low	
	Antibiotic usage	2 OBS <sup>3,267</sup>	Significantly decreased with a program focusing on perioperative catheter management in 1 OBS <sup>3</sup> . Statistical differences were not reported, although there was a suggestion of a decrease in 1 OBS <sup>267</sup> .	Low	0	0	0	0	0	0	0	0	Low	
	Appropriateness of catheter use	1 OBS <sup>263</sup>	Statistical differences were not reported	Low	0	0	0	-1	0	0	0	0	Very Low	
	Time to unspecified UTI	1 OBS <sup>264</sup>	Significantly increased with a multifaceted quality improvement program	Low	0	0	0	0	0	0	0	0	Low	
	Reminders	Symptomatic UTI*	1 OBS <sup>270</sup>	No significant differences were found in 1 small OBS <sup>270</sup> .	Low	0	0	0	-1	0	0	0	0	
Bacteriuria*		1 OBS <sup>269</sup>	Significantly decreased risk.	Low	0	0	0	0	0	0	0	0	Low	
Recatheterization*		1 OBS <sup>268</sup>	No significant differences were found.	Low	0	0	0	-1	0	0	0	0	Very Low	

Comparison	Outcome	Quantity and type of evidence	Findings	Starting grade	Decrease GRADE					Increase GRADE			GRADE of Evidence for Outcome	Overall GRADE of Evidence Base
					Study Quality*	Consistency	Directness*	Precision	Publication Bias	Large Magnitude*	Dose-response	Confounders		
	Duration of catheterization*	3 OBS <sup>268-270</sup>	Significantly decreased in 3 OBS <sup>268-270</sup> .	Low	0	0	0	0	0	0	0	0	Low	
Bacteriologic monitoring	Bacteriuria*	2 OBS <sup>25,271</sup>	Significantly decreased risk in 1 larger OBS <sup>25</sup> . Statistical differences were not reported in 1 smaller OBS <sup>271</sup> .	Low	0	0	-1	0	0	0	0	0	Very Low	Very Low
	Empiric UTI treatment	1 OBS <sup>271</sup>	Significantly decreased risk.	Low	0	0	0	-1	0	0	0	0	Very Low	
	Treatment of bacteriuria	1 OBS <sup>271</sup>	A significantly lower percentage of the infections identified by monitoring were treated compared with no monitoring.	Low	0	0	0	-1	0	0	0	0	Very Low	
Hand hygiene with alcohol gel	Unspecified UTI*	1 OBS <sup>272</sup>	Statistical differences were not reported.	Low	0	0	0	-1	0	0	0	0	Very Low	Very Low
Less vs. more intense handwashing	Unspecified UTI*	1 RCT <sup>259</sup>	No significant differences were found.	High	-1	0	-1	-1	0	0	0	0	Very Low	Very Low
Patient placement (patients in same rooms vs. separate rooms)	Transmission of urinary strains*	1 OBS <sup>273</sup>	Significantly higher risk when patients occupy the same room.	Low	0	0	0	-1	0	0	0	0	Very Low	Very Low
Catheter team vs. self-catheterization	Unspecified UTI*	1 OBS <sup>274</sup>	No significant differences were found.	Low	0	0	0	-1	0	0	0	0	Very Low	Very Low
	Being catheter free	1 OBS <sup>274</sup>	No significant differences were found.	Low	0	0	0	-1	0	0	0	0	Very Low	
	Urethral trauma	1 OBS <sup>274</sup>	No significant differences were found.	Low	0	0	0	-1	0	0	0	0	Very Low	
Feedback to nursing staff	Unspecified UTI*	1 OBS <sup>275</sup>	Significantly decreased risk.	Low	0	0	0	-1	0	0	0	0	Very Low	Very Low
Nurse-directed catheter removal	Unspecified UTI*	1 OBS <sup>276</sup>	Significantly decreased risk in CICU, but not in SICU and MICU.	Low	0	0	0	-1	0	0	0	0	Very Low	Very Low

\* These modifiers can impact the GRADE by 1 or 2 points

### Study Quality Assessment Table 2D

Study	Systematic Review	Randomized Controlled Trial	Observational Controlled Study	Economic analysis
-------	-------------------	-----------------------------	--------------------------------	-------------------





## Question 3: What are the best practices for preventing CAUTI associated with obstructed urinary catheters?

**TABLE 3: PREVENTING UTI ASSOCIATED WITH OBSTRUCTED URINARY CATHETERS**

Author, Yr (Reference)	Study Design Quality	Study Objective	Population and Setting N	Results	Comments
<b>3.1. Methods to Prevent or Reduce Encrustations or Blockage</b>					
Mayes, 2003 <sup>277</sup>	Systematic review 1,2,3	To study the role of citric acid bladder instillations (Suby G and Solution R) in preventing blockage of long term urinary catheters	Primary evidence addressing the study question  1 RCT	<p><b>Catheter blockage:</b> Suby G vs Solution R vs saline: 48% vs 26% vs 41%; statistical differences were not reported</p> <p><b>Duration of catheterization (days):</b> Suby G vs Solution R vs saline: 14.3 vs 14.2 vs 16.3; P = NS</p> <p><b>Catheter removal:</b> Suby G vs Solution R vs saline: 29 vs 27 vs 44; statistical differences were not reported</p> <p><b>Crystals in fluid:</b> Significantly more crystals were observed in fluid from saline instillations than in either of citric acid solutions (P &lt; 0.01)</p>	
Muncie, 1989 <sup>278</sup>	Crossover RCT 1,7	To assess the effect of once-daily catheter irrigation with normal saline on catheter obstructions and febrile episodes	Female adult patients who had indwelling urethral catheters for ≥ 30 consecutive days  50	<p><b>Nonprescribed removal (episodes):</b> Irrigation vs non-irrigation: 87 vs 63; P = NS</p> <p><b>Obstruction (episodes):</b> Irrigation vs non-irrigation: 39 vs 32; P = NS</p> <p><b>Leakage (episodes):</b> Irrigation vs non-irrigation: 11 vs 21; P = NS</p> <p><b>Febrile episodes (per 100 days):</b> Irrigation vs non-irrigation: 1.7 vs 1.1; P = NS</p> <p><b>Febrile episodes of possible urinary origin (per 100 days):</b> Irrigation vs non-irrigation: 1.2 vs 0.9; P = NS</p> <p><b>Deaths:</b> Irrigation vs non-irrigation: 3 vs 4; statistical differences were not reported</p>	<p>F/U 24 weeks</p> <p>UTI not measured</p> <p>Catheter obstruction was defined as the absence of urine flow from the catheter that irrigation could not restore. Catheter leakage was defined as the patient's bed being wet with urine with the catheter still connected to the collection tube. Nonprescribed removals were defined as a patient or attendant accidentally or a patient purposefully removing the catheter</p> <p>Power not reported</p>
Burns, 1984 <sup>280</sup>	Prospective pre-post study 1,3	To study the efficacy of oral acetohydroxamic acid in reducing urinary catheter encrustations.	Patients with bladder dysfunction who had indwelling or suprapubic urinary catheters. All the patients had	<p><b>Encrustation:</b> Acetohydroxamic acid significantly decreased the quantity of incrustrated material by 61-91% (average 81%); P &lt; 0.05</p>	<p>F/U unclear</p> <p>UTI not defined</p> <p>Catheter blockage not defined</p>

Author, Yr (Reference)	Study Design Quality	Study Objective	Population and Setting N	Results	Comments
			UTIs that persisted throughout the study. 5		Power not reported
Ruwaldt, 1983 <sup>281</sup>	Prospective crossover study 1,3	To determine whether or not catheter irrigation with a sterile nonbacteriostatic solution should be part of routine care. Irrigation consisted of the instillation of 30-40 cc of Suby solution G into the bladder with a syringe after which the solution was allowed to drain from the bladder	Long term nursing home residents. All patients had infected or colonized urine at the beginning of the study. 10	<b>Catheter blockage episodes:</b> Irrigation vs non-irrigation: 12/520 catheter days vs 36/515 catheter days; P < 0.01	F/U unclear UTI not defined Catheter blockage not defined Power not reported

### 3.2. Catheter materials preventing blockage

Kunin, 1987 <sup>279</sup>	Crossover RCT 1	To determine the effect of catheter materials on formation of encrustations in long term indwelling urinary catheters	Patients > 65 years who were managed with long term indwelling urinary catheters in a nursing home 22	<p><b>Encrustation/blockage:</b>  <u>All patients:</u> All results P values  Silicone vs silicone-coated: &gt; 0.05  Silicone vs Teflon-coated: &lt;0.05  Silicone vs latex: &lt; 0.01  Silicone-coated vs Teflon-coated: &gt; 0.05  Silicone-coated vs latex: &gt; 0.05  Teflon-coated vs latex: &gt; 0.05</p> <p><u>Stratified by blockers and non-blockers</u>  Among "non-blockers", the range of encrustations was within plus or minus one grade of 1+. None of the catheter types appeared to be consistently more or less encrusted than another.</p> <p>Among the "blockers", the extent of encrustations was 2+ or greater in 92% of the observations. Silicone catheters were found to form minimal encrustations, followed by silicone-coated, latex and Teflon-coated catheters.</p>	<p>F/U unclear. Study duration maximum of 2 months.</p> <p>Each segment of catheter was graded as 4+ (completely blocked), 3+ (almost blocked, but with a narrow patent channel), 2+ (grossly visible encrustations with slight narrowing of the channel), 1+ (roughened surface), and 0 (smooth surface). The extent of encrustations on the catheters was considered to be minimal when 2+ or less and extensive/heavy when 3+ or greater. Blockage was defined as totally clogged or flow time of <math>\geq 22</math> sec.</p> <p>On completion of the study, the population was divided into "nonblockers" and "blockers". A "nonblocker" was defined as an individual whose catheters never became clogged and the extent of encrustations on any catheter never exceeded 2+. A "blocker" was defined as an individual in whom one or more catheters became clogged or were graded as 3+ or 4+</p>
----------------------------	--------------------	---	--	---	--

Author, Yr (Reference)	Study Design Quality	Study Objective	Population and Setting N	Results	Comments
					Power not reported

**GRADE Table 3**

Comparison	Outcome	Quantity and type of evidence	Findings	Starting grade	Decrease GRADE					Increase GRADE			GRADE of Evidence for Outcome	Overall GRADE of Evidence Base
					Study Quality*	Consistency	Directness*	Precision	Publication Bias	Large Magnitude*	Dose-response	Confounders		
Preventing/reducing encrustations or blockage	Blockage/encrustation*	1 SR <sup>277</sup> 1 RCT <sup>278</sup> 2 OBS <sup>280,281</sup>	Significantly decreased risk in 1 OBS with Suby G <sup>281</sup> and in 1 OBS with oral acetohydroxamic acid <sup>280</sup> . No significant differences were found in 1 RCT with normal saline catheter irrigation <sup>278</sup> and statistical differences were not reported in 1 SR <sup>277</sup> .	High	-2	0	0	0	0	0	0	0	Low	Low
	Catheter removal	1 SR <sup>277</sup> 1 RCT <sup>278</sup>	No significant differences were found in 1 RCT <sup>278</sup> and statistical differences were not reported in 1 SR <sup>277</sup> .	High	-2	0	0	0	0	0	0	0	Low	
	Duration of catheterization	1 SR <sup>277</sup>	No significant differences were found.	High	-2	0	0	-1	0	0	0	0	Very Low	
	Mortality	1 RCT <sup>278</sup>	Statistical differences were not reported.	High	-2	0	0	-1	0	0	0	0	Very Low	
Catheter materials	Blockage/Encrustation*	1 RCT <sup>279</sup>	Significantly decreased risk with silicone catheters when compared with Teflon-coated or latex catheters. No significant differences were found between silicone and silicone-coated catheters. No significant differences were found in comparisons between Teflon-coated, silicone-coated and latex catheters. Silicone catheters were particularly effective in patients classified as 'blockers'.	High	-1	0	0	-1	0	0	0	0	Low	Low

\* These modifiers can impact the GRADE by 1 or 2 points



## **APPENDIX 3: SILVER ALLOY META-ANALYSES**

### **SUMMARY**

Comparison	RR (95% CI) for each analysis			
	Analysis 1	Analysis 2	Analysis 3	Analysis 4
<i>NUMBER WITH ASYMPTOMATIC BACTERIURIA (&lt; 1 WEEK)</i>				
Latex Control	0.33 (0.23-0.48)	0.33 (0.23-0.48)*	0.41 (0.26-0.64)*	0.30 (0.20-0.46)
Silicone Control	0.85 (0.34-2.14)	0.75 (0.57-0.99)*	0.85 (0.34-2.14)	0.85 (0.34-2.14)
Pre-1995	0.33 (0.21-0.51)	0.33 (0.21-0.51)	0.33 (0.21-0.51)	0.29 (0.17-0.49)
Post-1995	0.50 (0.20-1.27)*	0.61 (0.36-1.03)*	0.61 (0.36-1.03)*	0.50 (0.20-1.27)*
Overall	0.37 (0.26-0.52)	0.45 (0.30-0.67)*	0.45 (0.30-0.67)*	0.36 (0.24-0.52)
<i>NUMBER WITH ASYMPTOMATIC BACTERIURIA (&gt; 1 WEEK)</i>				
Latex Control	0.60 (0.47-0.76)	0.60 (0.47-0.76)	0.60 (0.47-0.76)	0.60 (0.43-0.84)
Silicone Control	0.88 (0.50-1.55)	0.88 (0.50-1.55)	0.88 (0.50-1.55)	0.88 (0.50-1.55)
Pre-1995	0.59 (0.42-0.85)	0.59 (0.42-0.85)	0.59 (0.42-0.85)	No studies
Post-1995	0.67 (0.50-0.90)	0.67 (0.50-0.90)	0.67 (0.50-0.90)	0.67 (0.50-0.90)
Overall	0.64 (0.51-0.80)	0.64 (0.51-0.80)	0.64 (0.51-0.80)	0.67 (0.50-0.90)

\* Only random effects results are shown. All other results shown are fixed effects.

Analysis 1 (all studies in Schumm\* without studies of silicone coated latex)

Analysis 2 (all studies in Schumm\* including abstracts and including Maki under "Silicone catheters")

Analysis 3 (all studies in Schumm\* including abstracts and including Maki under "Latex catheters")

Analysis 4 (all studies in Schumm\* excluding abstracts)

Note: Karchmer was not used as it was a crossover trial and data prior to crossover were not available

## ANALYSIS 1 (all studies in Cochrane Review without studies of silicone coated latex)

### A. STRATIFIED BY TYPE OF CONTROL CATHETER

#### 1. Number with asymptomatic bacteriuria (<1 week)

Review: Guideline for Prevention of Catheter-associated Urinary Tract Infections  
 Comparison: 01 Silver alloy vs standard (stratified by type of control catheter)  
 Outcome: 01 Number with asymptomatic bacteriuria (<1 week)

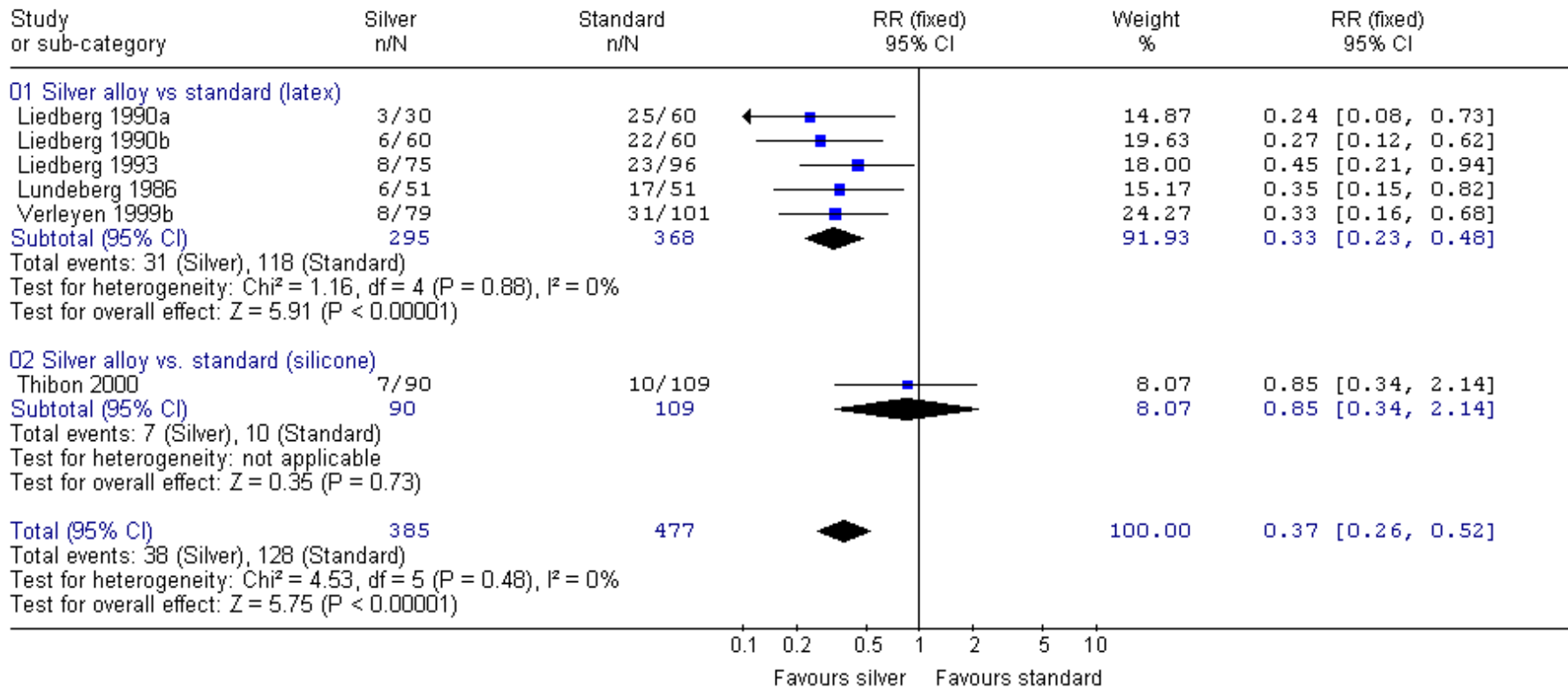

## 2. Number with asymptomatic bacteriuria (> 1 week)

Review: Guideline for Prevention of Catheter-associated Urinary Tract Infections  
 Comparison: 01 Silver alloy vs standard (stratified by type of control catheter)  
 Outcome: 02 Number with asymptomatic bacteriuria (>1 week)

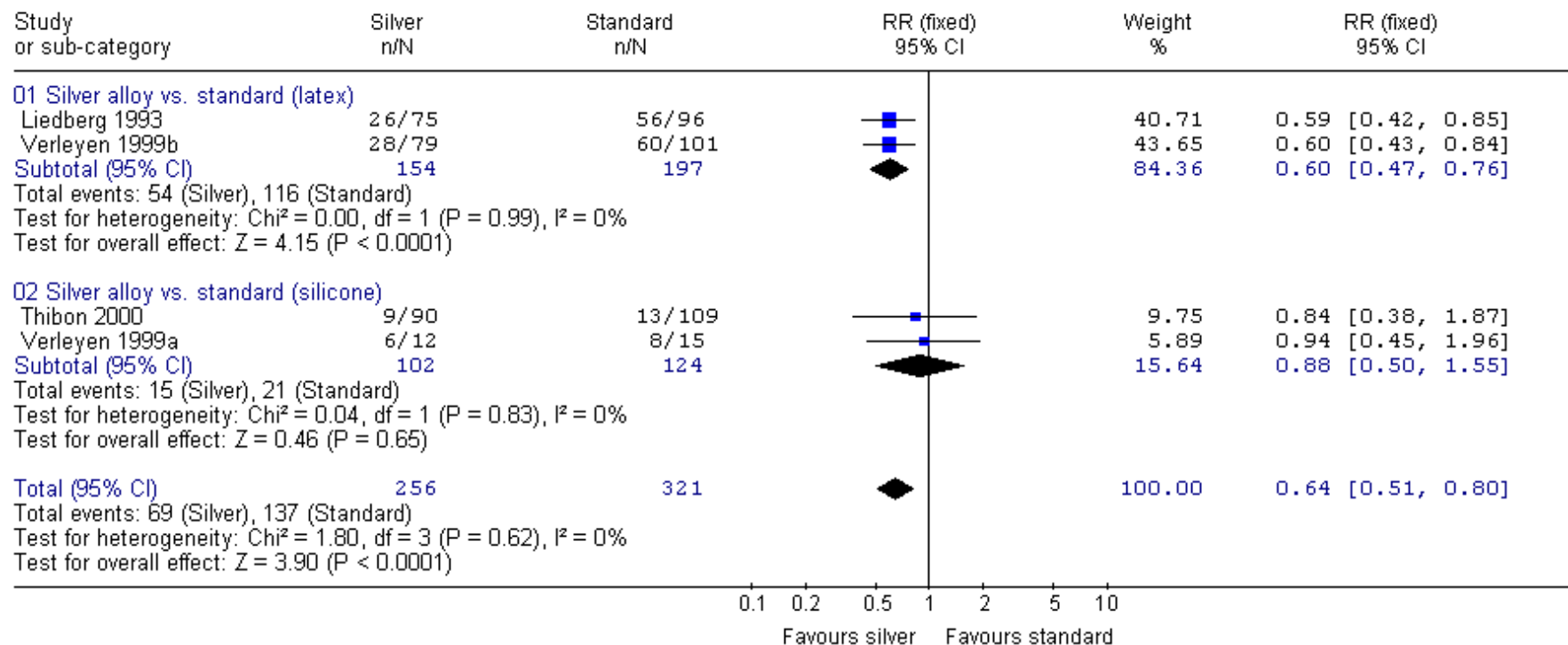

## B. STRATIFIED BY YEAR OF PUBLICATION

### 1. Number with asymptomatic bacteriuria (<1 week)

#### a. Fixed Effects

Review: Guideline for Prevention of Catheter-associated Urinary Tract Infections  
 Comparison: 02 Silver alloy vs. standard (stratified by year of publication)  
 Outcome: 01 Number with asymptomatic bacteriuria (<1 week)

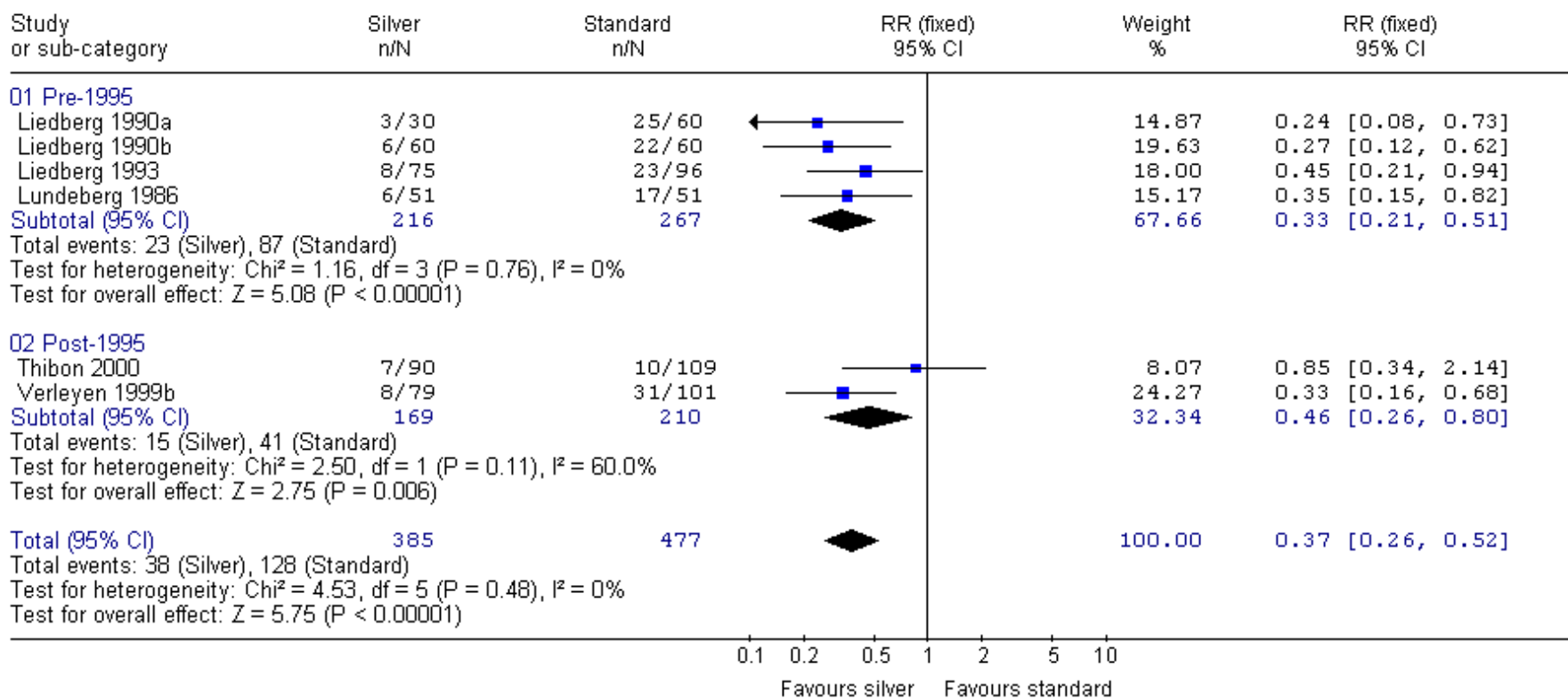

## b. Random Effects

Review: Guideline for Prevention of Catheter-associated Urinary Tract Infections  
 Comparison: 02 Silver alloy vs. standard (stratified by year of publication)  
 Outcome: 01 Number with asymptomatic bacteriuria (<1 week)

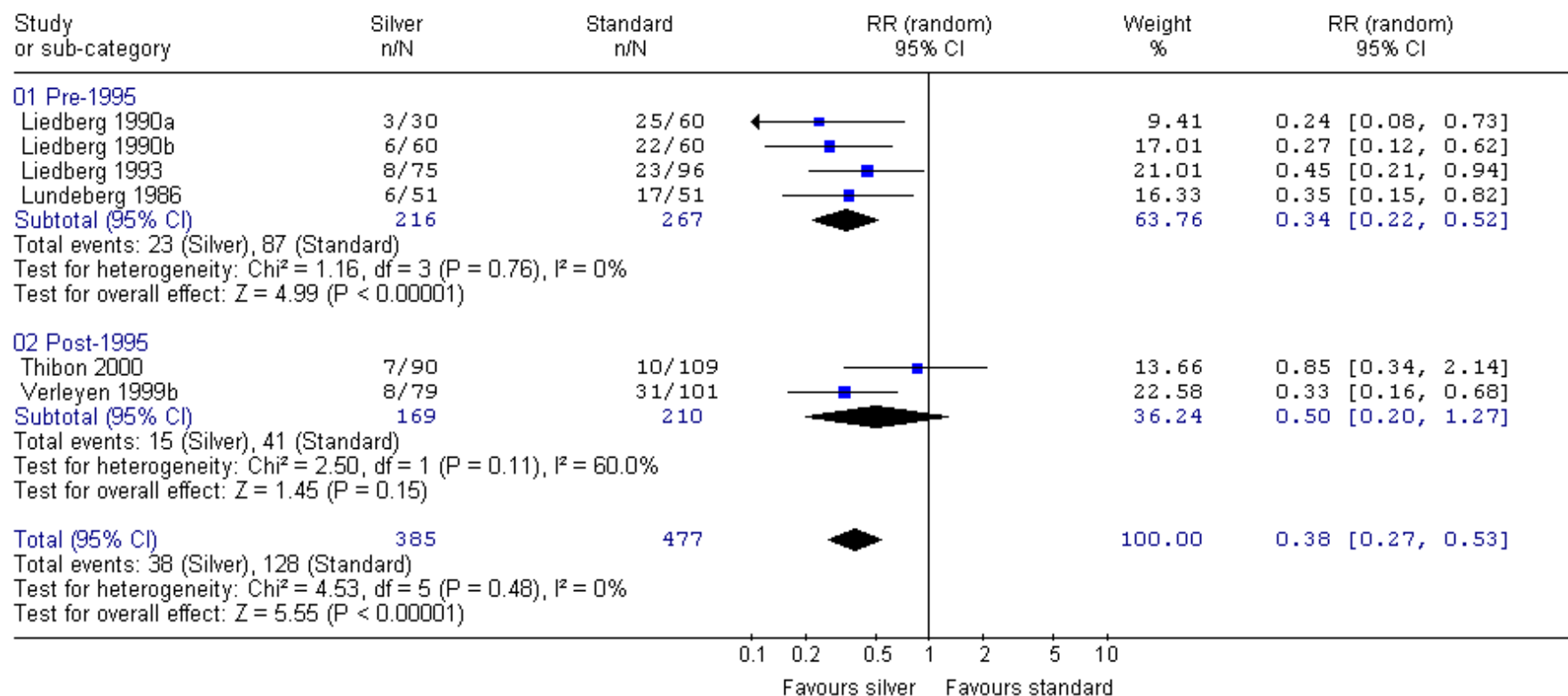

## 2. Number with asymptomatic bacteriuria (> 1 week)

Review: Guideline for Prevention of Catheter-associated Urinary Tract Infections  
 Comparison: 02 Silver alloy vs. standard (stratified by year of publication)  
 Outcome: 02 Number with asymptomatic bacteriuria (>1 week)

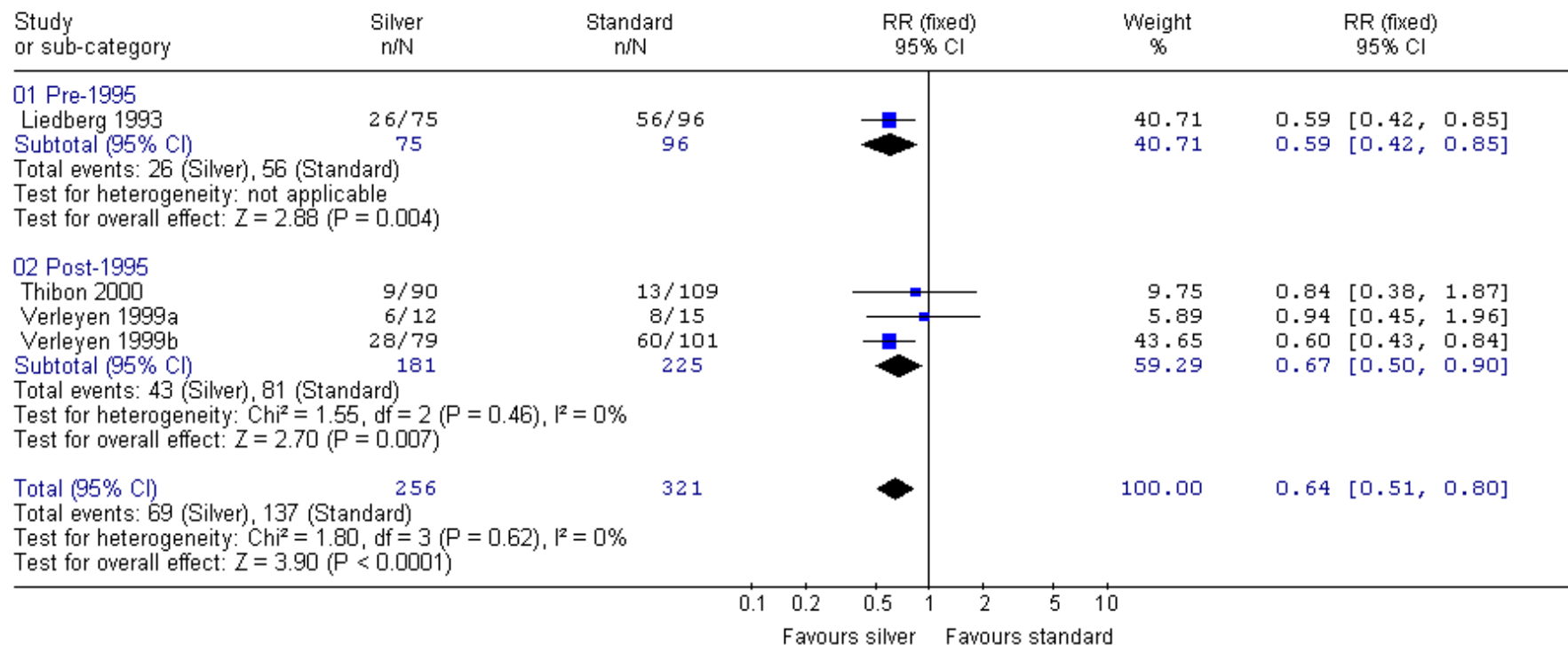

## ANALYSIS 2 (all studies in Cochrane Review including abstracts, Maki et al. under “Silicone catheters”)

### A. STRATIFIED BY TYPE OF CONTROL CATHETER

#### 1. Number with asymptomatic bacteriuria (<1 week)

Review: Guideline for Prevention of Catheter-associated Urinary Tract Infections  
 Comparison: 01 Silver alloy vs standard (stratified by type of control catheter)  
 Outcome: 01 Number with asymptomatic bacteriuria (<1 week)

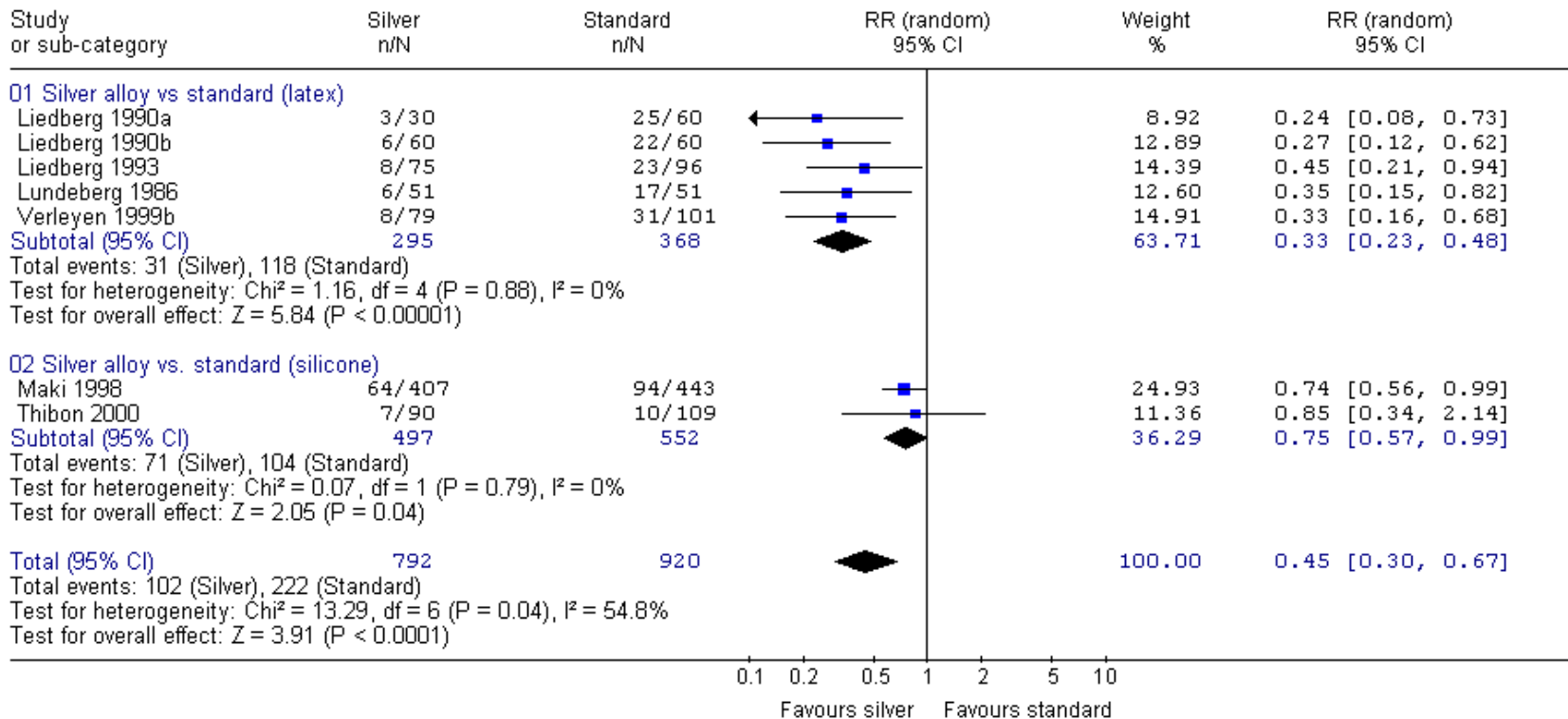

## 2. Number with asymptomatic bacteriuria (> 1 week)

Review: Guideline for Prevention of Catheter-associated Urinary Tract Infections  
 Comparison: 01 Silver alloy vs standard (stratified by type of control catheter)  
 Outcome: 02 Number with asymptomatic bacteriuria (>1 week)

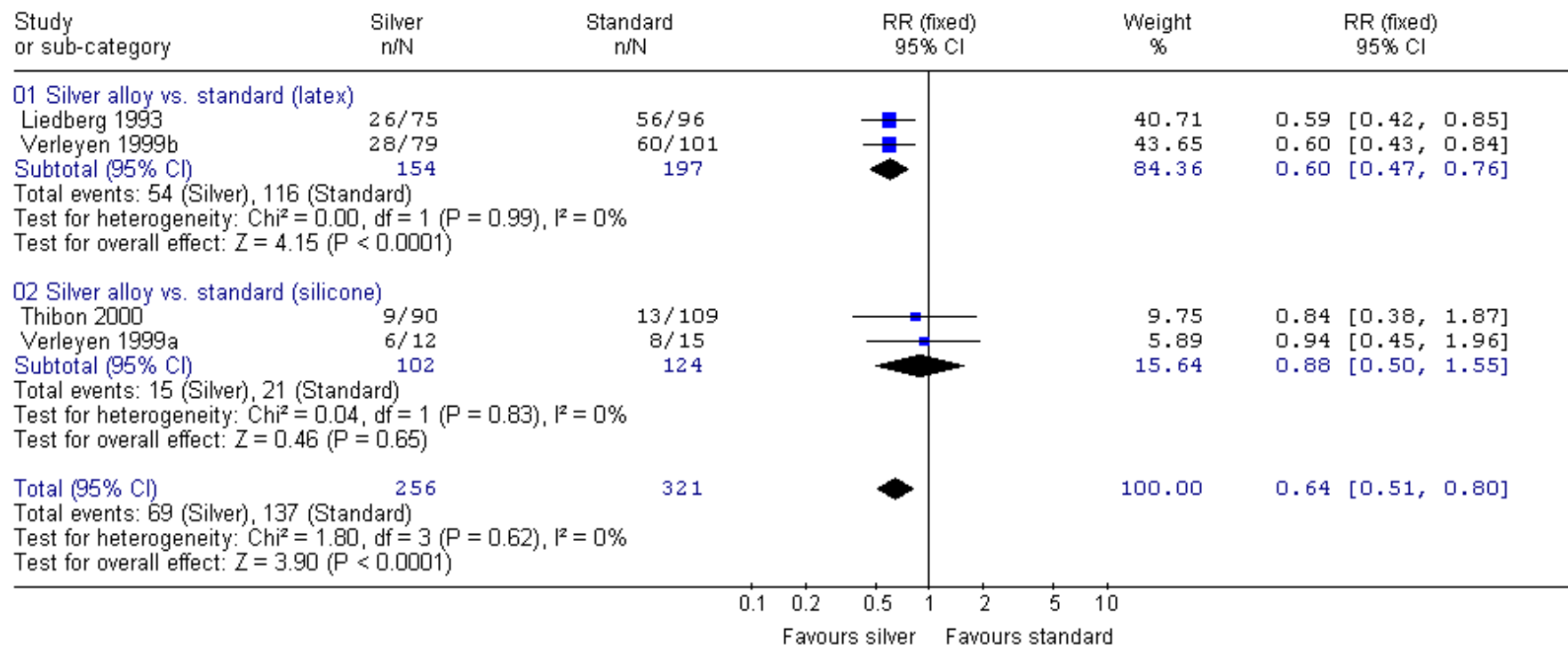

## B. STRATIFIED BY YEAR OF PUBLICATION

### 1. Number with asymptomatic bacteriuria (<1 week)

#### a. Fixed Effects

Review: Guideline for Prevention of Catheter-associated Urinary Tract Infections  
 Comparison: 02 Silver alloy vs. standard (stratified by year of publication)  
 Outcome: 01 Number with asymptomatic bacteriuria (<1 week)

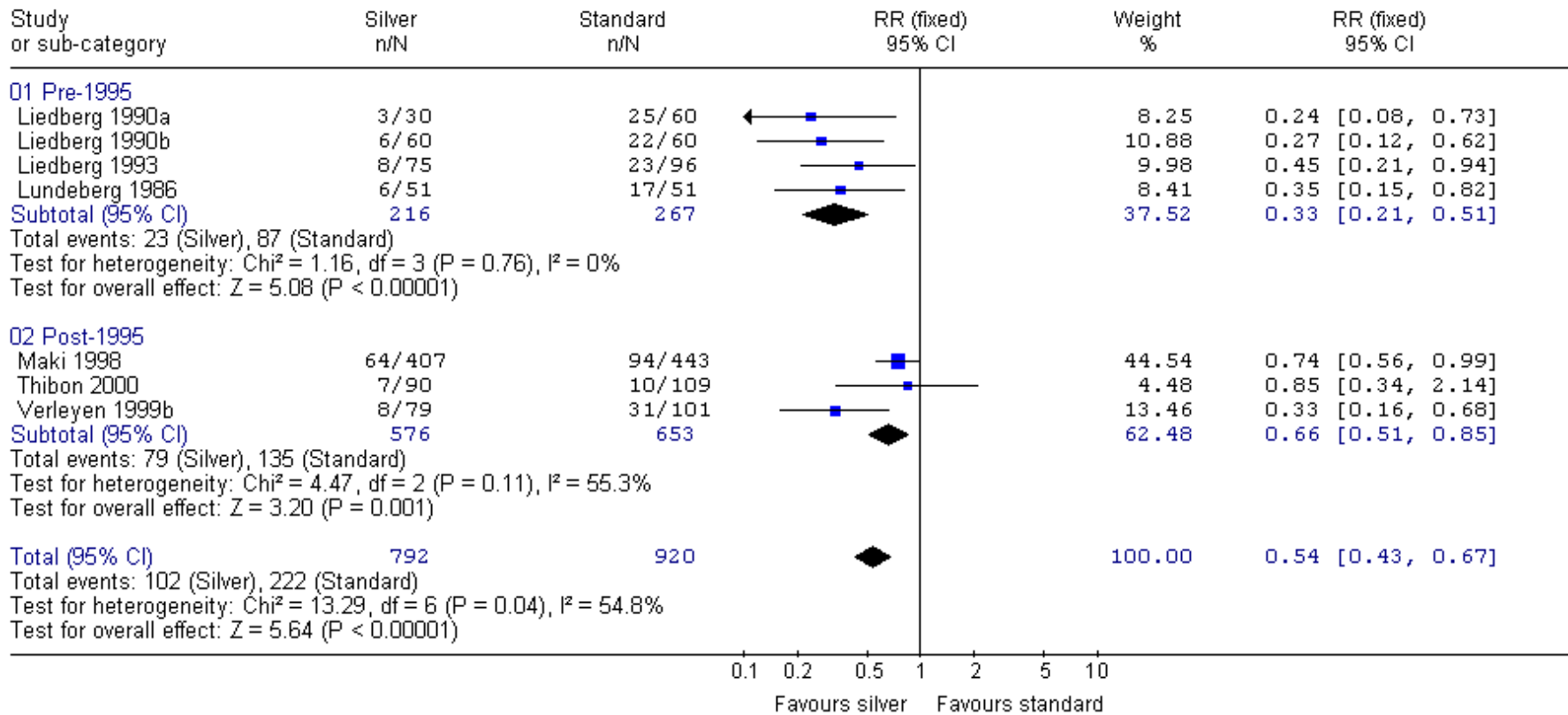

## b. Random Effects

Review: Guideline for Prevention of Catheter-associated Urinary Tract Infections  
 Comparison: 02 Silver alloy vs. standard (stratified by year of publication)  
 Outcome: 01 Number with asymptomatic bacteriuria (<1 week)

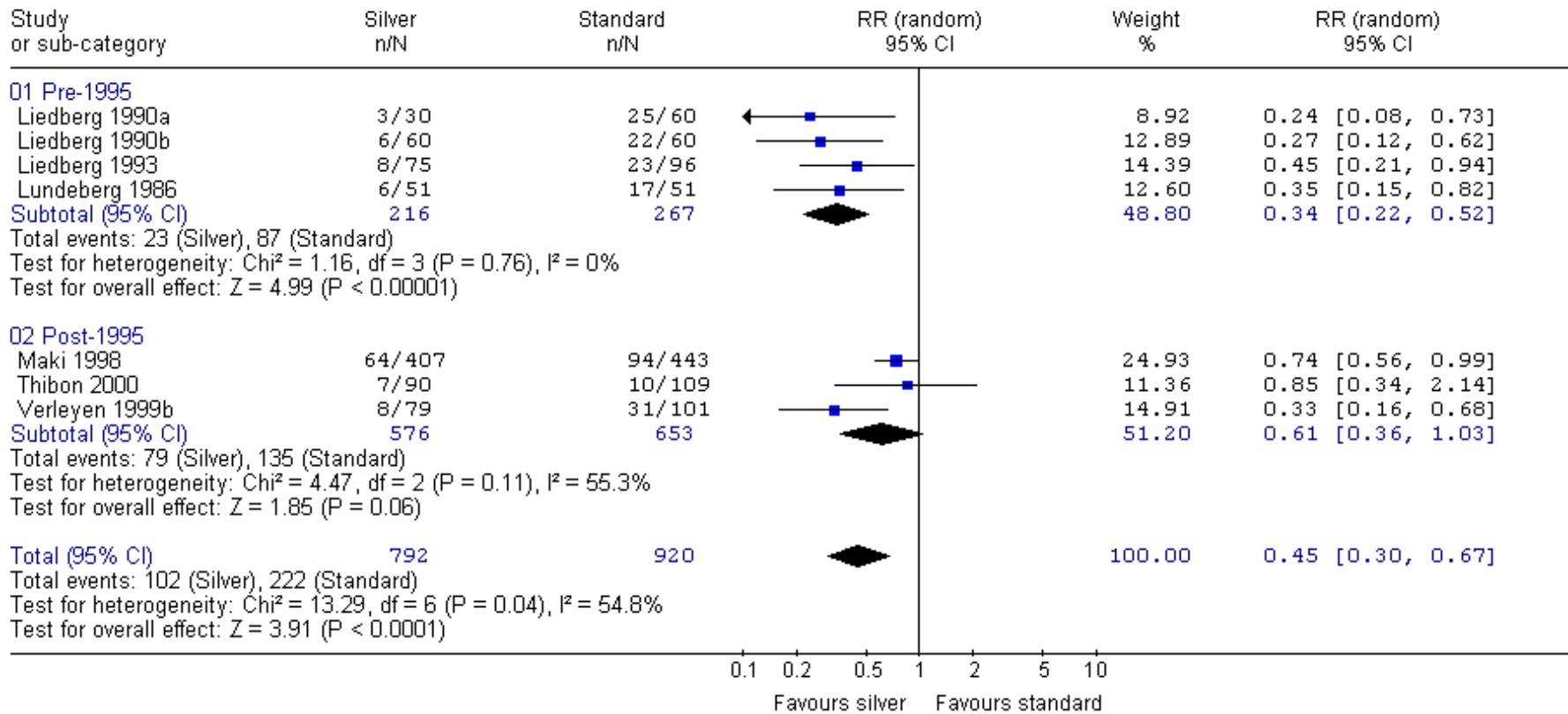

## 2. Number with asymptomatic bacteriuria (> 1 week)

Review: Guideline for Prevention of Catheter-associated Urinary Tract Infections  
 Comparison: 02 Silver alloy vs. standard (stratified by year of publication)  
 Outcome: 02 Number with asymptomatic bacteriuria (>1 week)

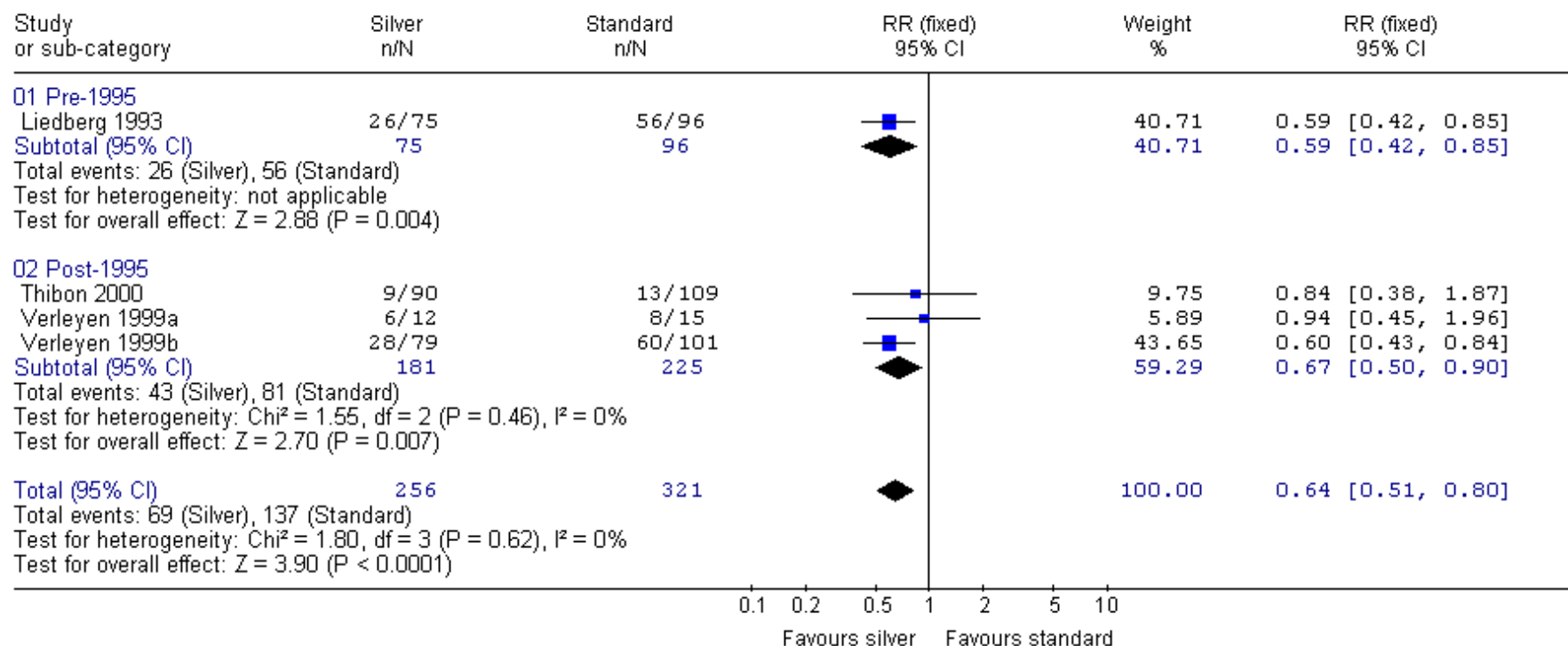

## ANALYSIS 3 (all studies in Cochrane Review including abstracts, Maki et al. under “Latex catheters”)

### A. STRATIFIED BY TYPE OF CONTROL CATHETER

#### 1. Number with asymptomatic bacteriuria (<1 week)

Review: Guideline for Prevention of Catheter-associated Urinary Tract Infections  
 Comparison: 01 Silver alloy vs standard (stratified by type of control catheter)  
 Outcome: 01 Number with asymptomatic bacteriuria (<1 week)

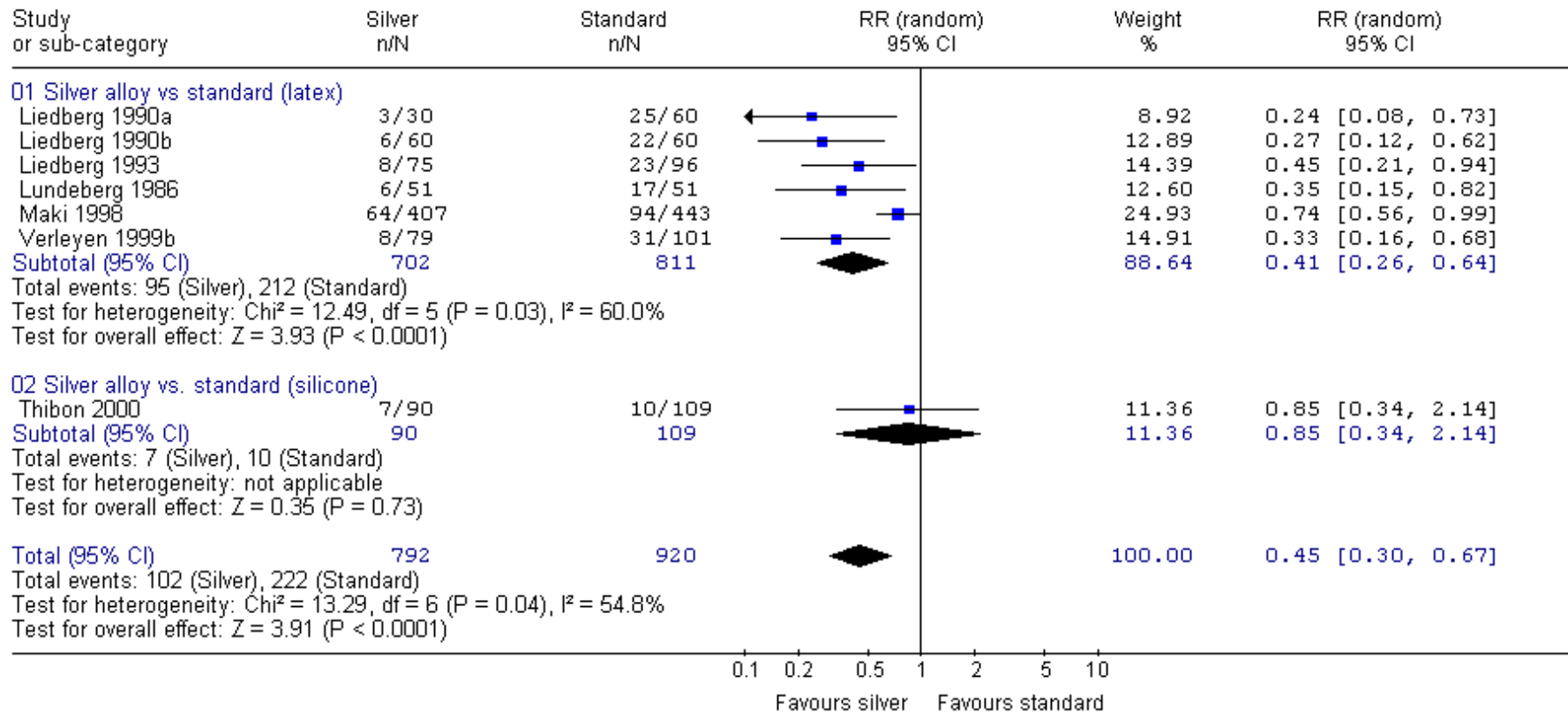

## 2. Number with asymptomatic bacteriuria (> 1 week)

Review: Guideline for Prevention of Catheter-associated Urinary Tract Infections  
 Comparison: 01 Silver alloy vs standard (stratified by type of control catheter)  
 Outcome: 02 Number with asymptomatic bacteriuria (>1 week)

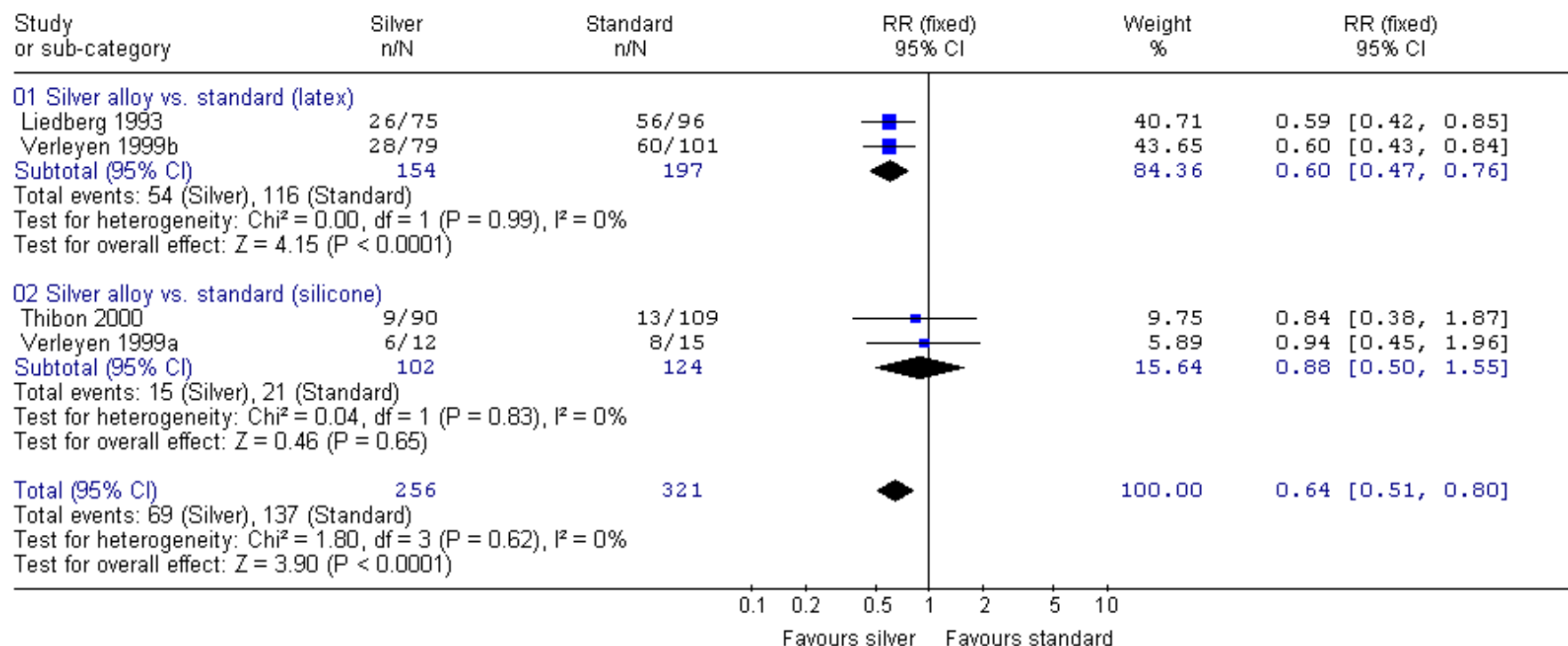

## B. STRATIFIED BY YEAR OF PUBLICATION

### 1. Number with asymptomatic bacteriuria (<1 week)

#### a. Fixed Effects

Review: Guideline for Prevention of Catheter-associated Urinary Tract Infections

Comparison: 02 Silver alloy vs. standard (stratified by year of publication)

Outcome: 01 Number with asymptomatic bacteriuria (<1 week)

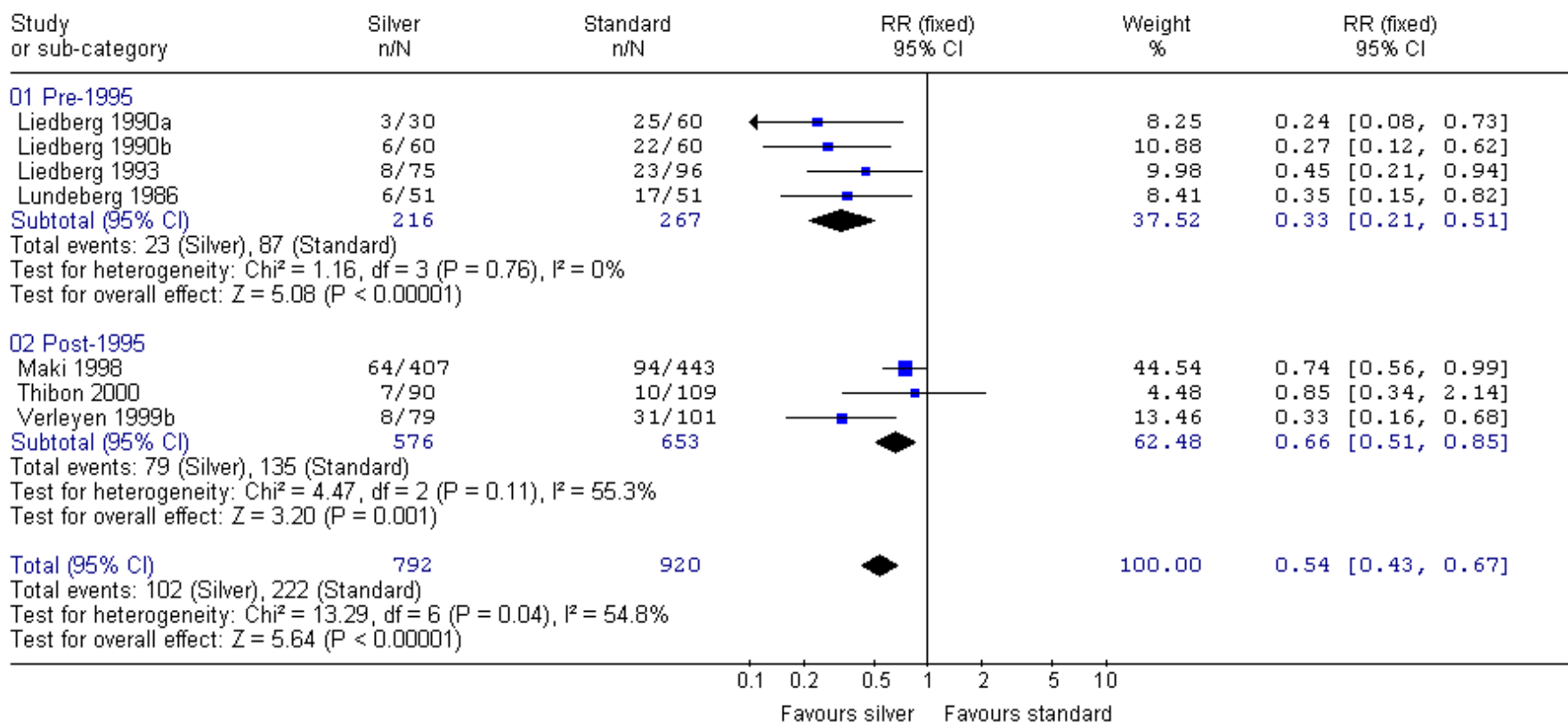

## b. Random Effects

Review: Guideline for Prevention of Catheter-associated Urinary Tract Infections  
 Comparison: 02 Silver alloy vs. standard (stratified by year of publication)  
 Outcome: 01 Number with asymptomatic bacteriuria (<1 week)

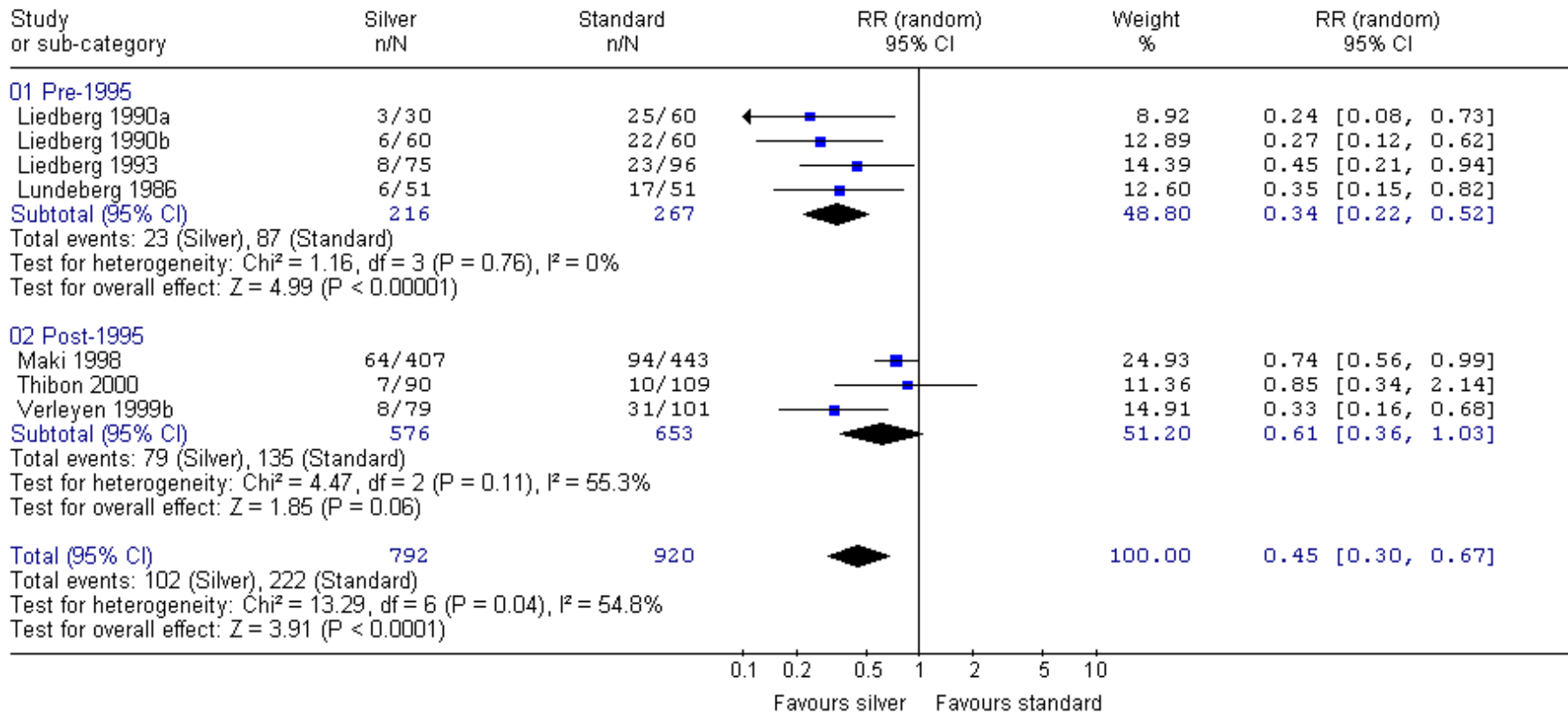

## 2. Number with asymptomatic bacteriuria (> 1 week)

Review: Guideline for Prevention of Catheter-associated Urinary Tract Infections  
 Comparison: 02 Silver alloy vs. standard (stratified by year of publication)  
 Outcome: 02 Number with asymptomatic bacteriuria (>1 week)

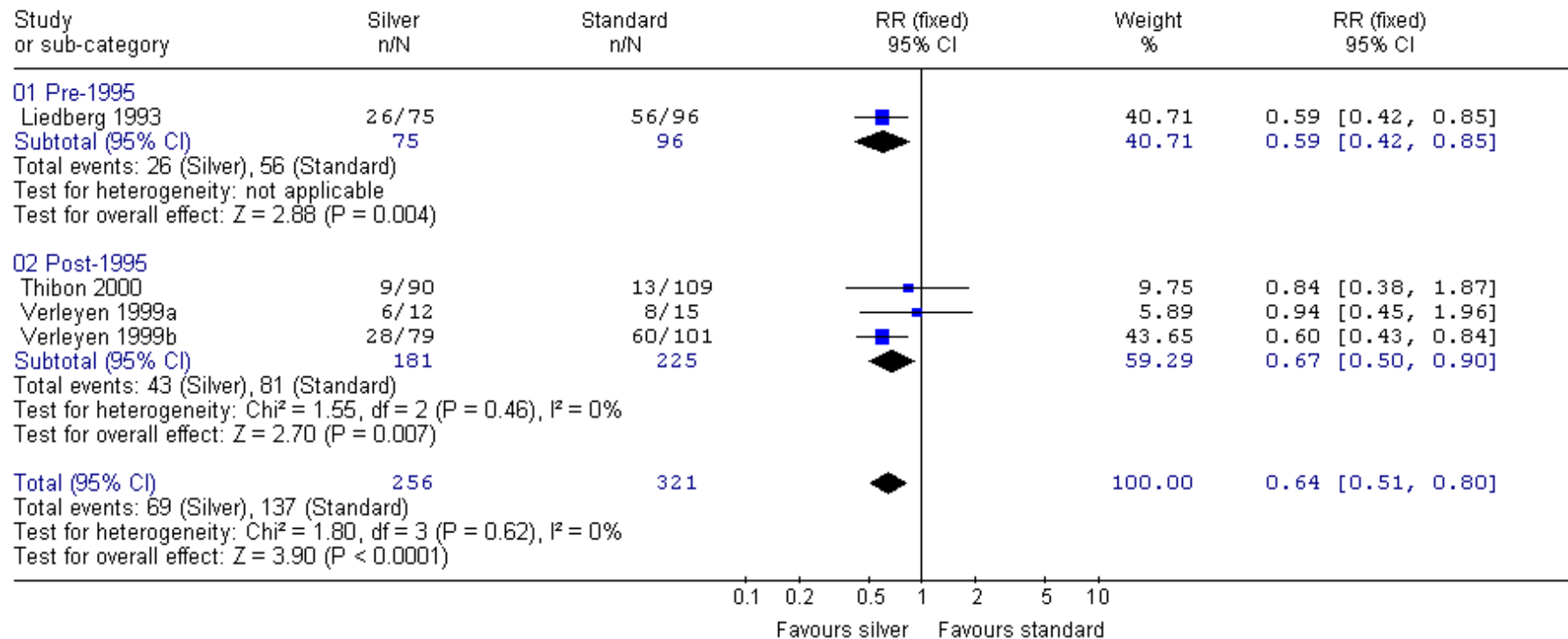

## ANALYSIS 4 (all studies in Cochrane Review excluding abstracts)

### A. STRATIFIED BY TYPE OF CONTROL CATHETER

#### 1. Number with asymptomatic bacteriuria (<1 week)

Review: Guideline for Prevention of Catheter-associated Urinary Tract Infections  
 Comparison: 01 Silver alloy vs standard (stratified by type of control catheter)  
 Outcome: 01 Number with asymptomatic bacteriuria (<1 week)

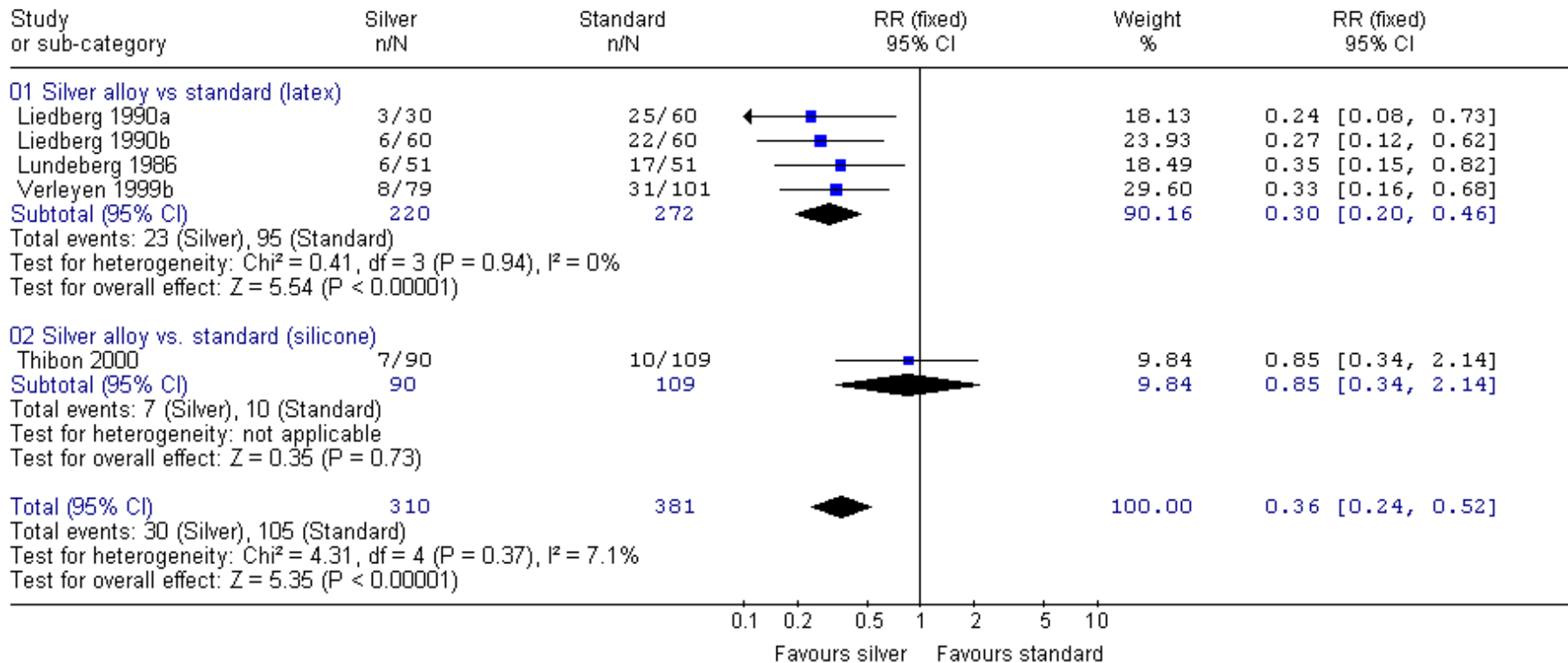

#### 2. Number with asymptomatic bacteriuria (> 1 week)

Review: Guideline for Prevention of Catheter-associated Urinary Tract Infections  
 Comparison: 01 Silver alloy vs standard (stratified by type of control catheter)  
 Outcome: 02 Number with asymptomatic bacteriuria (>1 week)

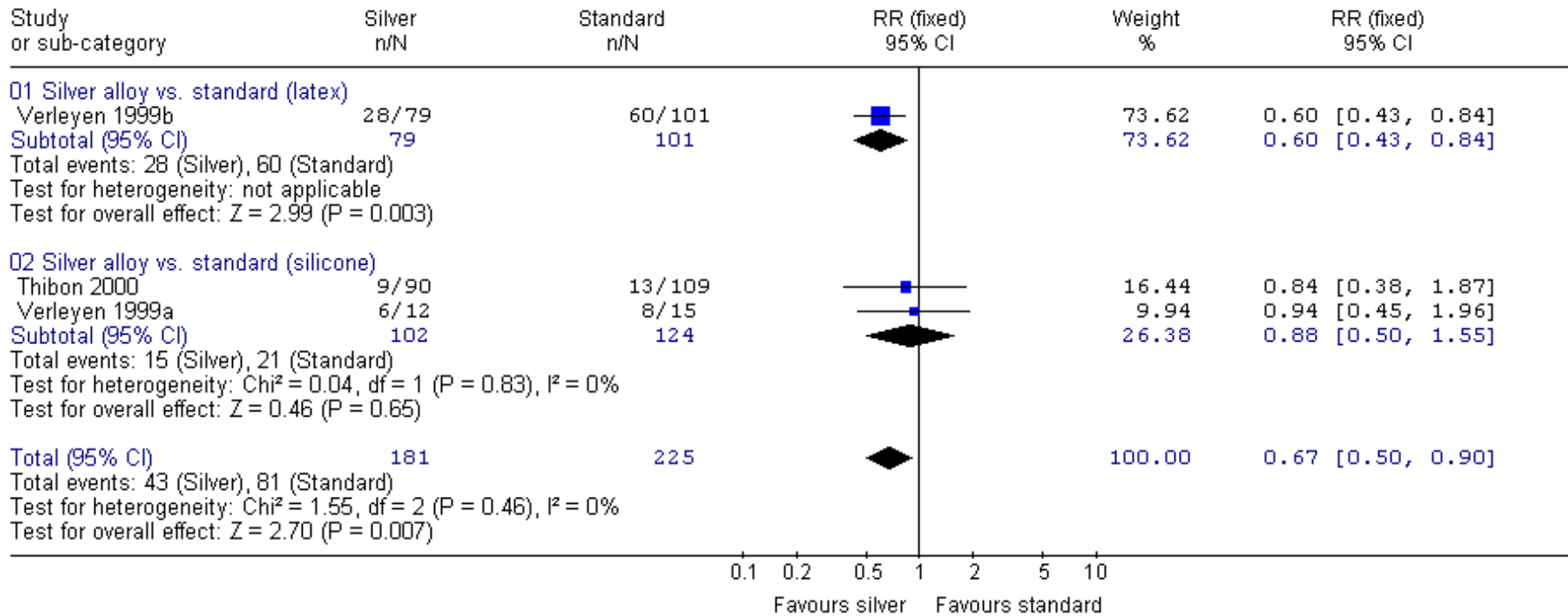

## B. STRATIFIED BY YEAR OF PUBLICATION

# 1. Number with asymptomatic bacteriuria (<1 week)

## a. Fixed Effects

Review: Guideline for Prevention of Catheter-associated Urinary Tract Infections  
 Comparison: 02 Silver alloy vs. standard (stratified by year of publication)  
 Outcome: 01 Number with asymptomatic bacteriuria (<1 week)

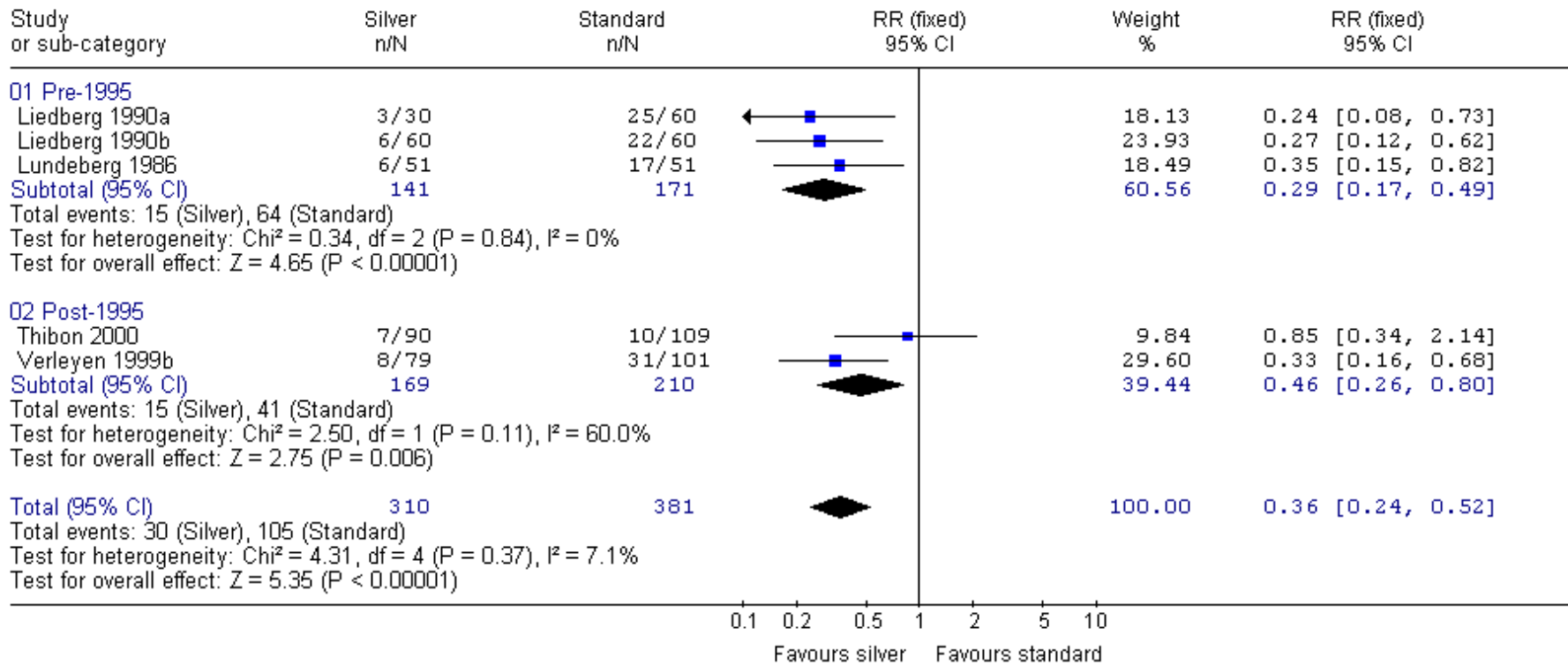

## b. Random Effects

Review: Guideline for Prevention of Catheter-associated Urinary Tract Infections  
 Comparison: 02 Silver alloy vs. standard (stratified by year of publication)  
 Outcome: 01 Number with asymptomatic bacteriuria (<1 week)

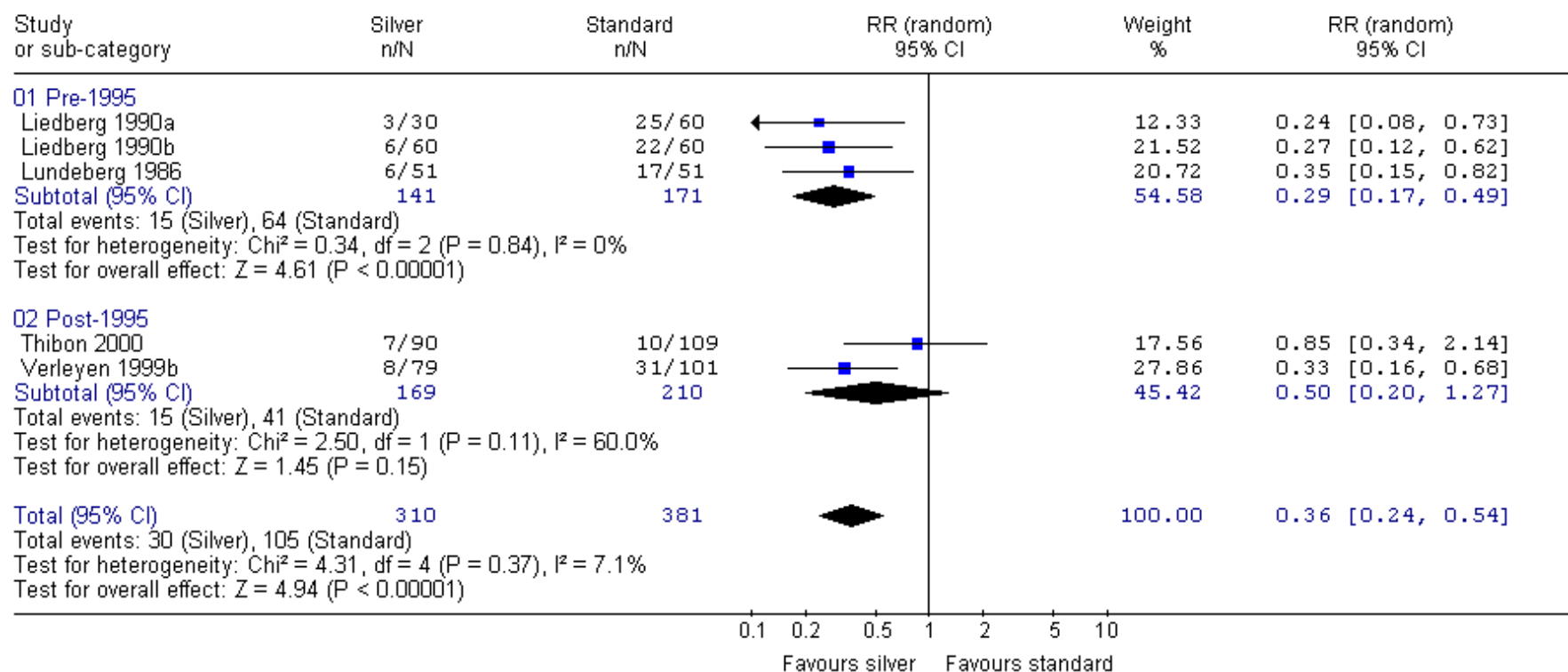

## 2. Number with asymptomatic bacteriuria (> 1 week)

Review: Guideline for Prevention of Catheter-associated Urinary Tract Infections  
 Comparison: 02 Silver alloy vs. standard (stratified by year of publication)  
 Outcome: 02 Number with asymptomatic bacteriuria (>1 week)

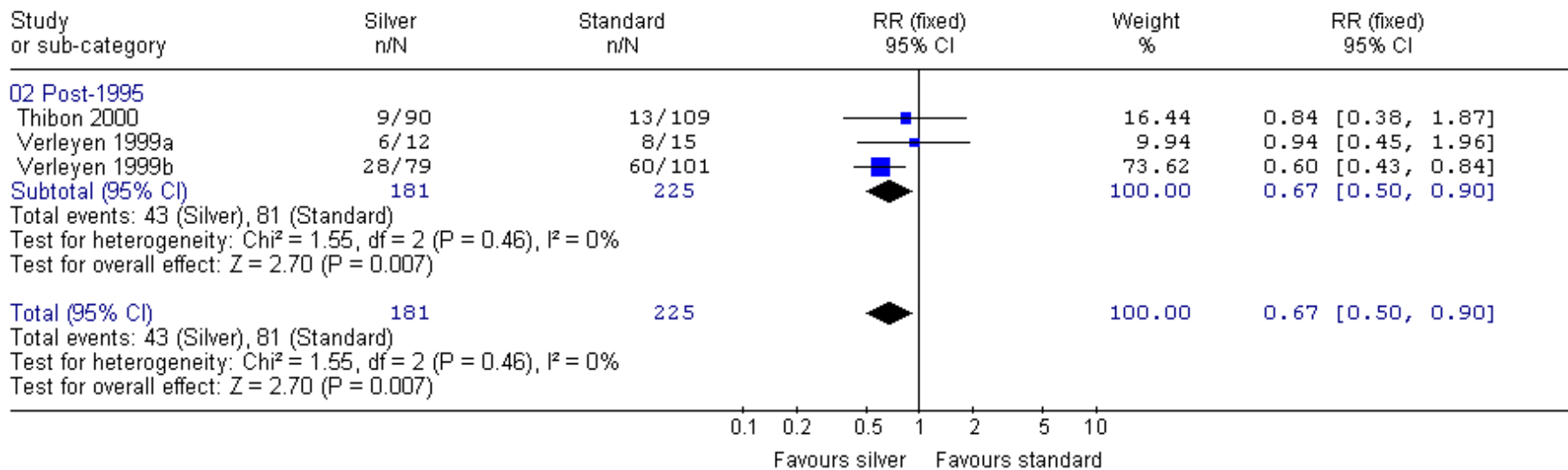

## **APPENDIX 4: QUALITY CHECKLISTS**

### **I. Systematic reviews**

1. Search terms described.
2. Searched databases described.
3. Inclusion/exclusion criteria described.
4. Numbers of included/excluded studies along with reasons for exclusions described.
5. Studies screened by two independent reviewers for inclusion.
6. Data extracted by two independent reviewers.
7. Individual study quality assessed.
8. Heterogeneity between study results assessed qualitatively and/or quantitatively.

### **II. Randomized Controlled Trials**

1. Described as randomized.
2. Randomization appropriately performed.
3. Described as double-blind.
4. Outcome assessor blinded.
5. Study participant blinded.
6. Investigator blinded.
7. Attrition described.
8. Attrition less than 10-15% of assigned patients.
9. Attrition appropriately analyzed (i.e., intention-to-treat analysis for superiority studies)

### **III. Cohort Studies/Case Control Studies**

1. All study groups derived from similar source/reference populations.
2. Attrition not significantly different across all study groups.

3. The measure of exposure is valid.
4. The measure of outcome is valid.
5. Investigators blinded to endpoint assessment.
6. Potential confounders identified.
7. Statistical adjustment for potential confounders performed.

#### **IV. Diagnostic Studies**

1. Valid selection of study sample (i.e., consecutive or randomly selected subjects).
2. Valid reference standard.
3. Diagnostic test and reference standard performed independently on each subject.
4. Diagnostic test and reference standard evaluated independently on each subject (blinding).

#### **V. Economic Evaluations**

1. Perspective defined (e.g., societal, payer, provider).
2. Time horizon defined.
3. Decision tree(s) or rule(s) explicit.
4. Sources of cost estimates identified.
5. Sources of event rate estimates identified.
6. Sensitivity analyses performed.

## References

1. Wong ES. Guideline for prevention of catheter-associated urinary tract infections. *Am J Infect Control*. 1983;11(1):28-36.
2. Lo E, Nicolle L, Classen D, et al. Strategies to prevent catheter-associated urinary tract infections in acute care hospitals. *Infect Control Hosp Epidemiol*. 2008;29:S41-S50.
3. Stephan F, Sax H, Wachsmuth M, Hoffmeyer P, Clergue F, Pittet D. Reduction of urinary tract infection and antibiotic use after surgery: A controlled, prospective, before-after intervention study. *Clin Infect Dis*. 2006;42(11):1544-1551.
4. Dolin SJ, Cashman JN. Tolerability of acute postoperative pain management: Nausea, vomiting, sedation, pruritis, and urinary retention. evidence from published data. *Br J Anaesth*. 2005;95(5):584-591.
5. Hidron AI, Edwards JR, Patel J, et al. NHSN annual update: Antimicrobial-resistant pathogens associated with healthcare-associated infections: Annual summary of data reported to the national healthcare safety network at the centers for disease control and prevention, 2006-2007. *Infect Control Hosp Epidemiol*. 2008;29(11):996-1011.
6. Saint S. Clinical and economic consequences of nosocomial catheter-related bacteriuria. *Am J Infect Control*. 2000;28(1):68-75.
7. Platt R, Polk BF, Murdock B, Rosner B. Mortality associated with nosocomial urinary-tract infection. *N Engl J Med*. 1982;307(11):637-642.
8. Givens CD, Wenzel RP. Catheter-associated urinary tract infections in surgical patients: A controlled study on the excess morbidity and costs. *J Urol*. 1980;124(5):646-648.
9. Tambyah PA, Knasinski V, Maki DG. The direct costs of nosocomial catheter-associated urinary tract infection in the era of managed care. *Infect Control Hosp Epidemiol*. 2002;23(1):27-31.
10. Schaberg DR, Weinstein RA, Stamm WE. Epidemics of nosocomial urinary tract infection caused by multiply resistant gram-negative bacilli: Epidemiology and control. *J Infect Dis*. 1976;133(3):363-366.
11. Yoon HJ, Choi JY, Park YS, et al. Outbreaks of *Serratia marcescens* bacteriuria in a neurosurgical intensive care unit of a tertiary care teaching hospital: A clinical, epidemiologic, and laboratory perspective. *Am J Infect Control*. 2005;33(10):595-601.
12. Warren JW. Catheter-associated urinary tract infections. *Int J Antimicrob Agents*. 2001;17(4):299-303.
13. Weinstein JW, Mazon D, Pantelick E, Reagan-Cirincione P, Dembry LM, Hierholzer WJ, Jr. A decade of prevalence surveys in a tertiary-care center: Trends in nosocomial infection rates, device utilization, and patient acuity. *Infect Control Hosp Epidemiol*. 1999;20(8):543-548.
14. Munasinghe RL, Yazdani H, Siddique M, Hafeez W. Appropriateness of use of indwelling urinary catheters in patients admitted to the medical service. *Infect Control Hosp Epidemiol*. 2001;22(10):647-649.

15. Jain P, Parada JP, David A, Smith LG. Overuse of the indwelling urinary tract catheter in hospitalized medical patients. *Arch Intern Med.* 1995;155(13):1425-1429.
16. Saint S, Wiese J, Amory JK, et al. Are physicians aware of which of their patients have indwelling urinary catheters? *Am J Med.* 2000;109(6):476-480.
17. Edwards JR, Peterson KD, Andrus ML, et al. National healthcare safety network (NHSN) report, data summary for 2006, issued june 2007. *Am J Infect Control.* 2007;35(5):290-301.
18. Rogers MA, Mody L, Kaufman SR, Fries BE, McMahon LF, Jr, Saint S. Use of urinary collection devices in skilled nursing facilities in five states. *J Am Geriatr Soc.* 2008;56(5):854-861.
19. Klevens RM, Edwards JR, Richards CL, Jr, et al. Estimating health care-associated infections and deaths in U.S. hospitals, 2002. *Public Health Rep.* 2007;122(2):160-166.
20. Weinstein MP, Towns ML, Quartey SM, et al. The clinical significance of positive blood cultures in the 1990s: A prospective comprehensive evaluation of the microbiology, epidemiology, and outcome of bacteremia and fungemia in adults. *Clin Infect Dis.* 1997;24(4):584-602.
21. Muder RR, Brennen C, Wagener MM, Goetz AM. Bacteremia in a long-term-care facility: A five-year prospective study of 163 consecutive episodes. *Clin Infect Dis.* 1992;14(3):647-654.
22. Umscheid C, Mitchell M, Agarwal R, Williams K, Brennan P. Mortality from reasonably-preventable hospital acquired infections. included in written testimony by the society of healthcare epidemiology of america for the committee on oversight and government reform hearing on healthcare-associated infections: A preventable epidemic, chaired by henry A. waxman, april 16, 2008, washington, DC. [congressional testimony]. .
23. Kunin CM, McCormack RC. Prevention of catheter-induced urinary-tract infections by sterile closed drainage. *N Engl J Med.* 1966;274(21):1155-1161.
24. Tambyah PA, Halvorson KT, Maki DG. A prospective study of pathogenesis of catheter-associated urinary tract infections. *Mayo Clin Proc.* 1999;74(2):131-136.
25. Garibaldi RA, Mooney BR, Epstein BJ, Britt MR. An evaluation of daily bacteriologic monitoring to identify preventable episodes of catheter-associated urinary tract infection. *Infect Control.* 1982;3(6):466-470.
26. Saint S, Lipsky BA, Goold SD. Indwelling urinary catheters: A one-point restraint? *Ann Intern Med.* 2002;137(2):125-127.
27. Warren JW, Tenney JH, Hoopes JM, Muncie HL, Anthony WC. A prospective microbiologic study of bacteriuria in patients with chronic indwelling urethral catheters. *J Infect Dis.* 1982;146(6):719-723.
28. Saint S, Chenoweth CE. Biofilms and catheter-associated urinary tract infections. *Infect Dis Clin North Am.* 2003;17(2):411-432.
29. Kallen AJ, Hidron AI, Edwards JR, Patel J, Srinivasan A. Antibiotic resistance among important gram-negative pathogens causing healthcare-associated infections reported to the national healthcare safety network, 2006-2007 [abstract 376] in: Program and abstracts of the 18th annual scientific meeting of the society for healthcare epidemiology of america, orlando, FL, apr 5-8, 2008. .

30. Horan TC, Gaynes RP. Surveillance of nosocomial infections. In: Mayhall CG, ed. *Hospital Epidemiology and Infection Control*. 3rd ed. Philadelphia: Lippincott Williams & Wilkins; 2004:1659-1702.
31. Tambyah PA, Maki DG. Catheter-associated urinary tract infection is rarely symptomatic: A prospective study of 1,497 catheterized patients. *Arch Intern Med*. 2000;160(5):678-682.
32. Atkins D, Best D, Briss PA, et al. Grading quality of evidence and strength of recommendations. *BMJ*. 2004;328(7454):1490.
33. Guyatt GH, Oxman AD, Kunz R, et al. Going from evidence to recommendations. *BMJ*. 2008;336(7652):1049-1051.
34. Guyatt GH, Oxman AD, Kunz R, et al. What is "quality of evidence" and why is it important to clinicians? *BMJ*. 2008;336(7651):995-998.
35. Pratt RJ, Pellowe CM, Wilson JA, et al. epic2: National evidence-based guidelines for preventing healthcare-associated infections in NHS hospitals in England. *J Hosp Infect*. 2007;65(Suppl 1):S1-64.
36. Pellowe CM, Pratt RJ, Harper P, et al. Evidence-based guidelines for preventing healthcare-associated infections in primary and community care in England. *J Hosp Infect*. 2003;55(Suppl 2):S2-127.
37. Phipps S, Lim YN, McClinton S, Barry C, Rane A, N'Dow J. Short term urinary catheter policies following urogenital surgery in adults. *Cochrane Database Syst Rev*. 2006(2):CD004374.
38. Tang KK, Wong CK, Lo SF, Ng TK. Is it necessary to catheterise the bladder routinely before gynaecological laparoscopic surgery? *Aust N Z J Obstet Gynaecol*. 2005;45(5):380-383.
39. Iorio R, Healy WL, Patch DA, Appleby D. The role of bladder catheterization in total knee arthroplasty. *Clin Orthop*. 2000(380):80-84.
40. Liu SK, Rassai H, Krasner C, Braun J, Matolo NM. Urinary catheter in laparoscopic cholecystectomy: Is it necessary? *Surg Laparosc Endosc Percutan Tech*. 1999;9(3):184-186.
41. Normelli H, Aaro S, Hedlund R, Svensson O, Stromberg L. Urethral catheterization in spinal surgery: A randomized prospective study. *Eur Spine J*. 1993;2(3):132-135.
42. Carpiniello VL, Cendron M, Altman HG, Malloy TR, Booth R. Treatment of urinary complications after total joint replacement in elderly females. *Urology*. 1988;32(3):186-188.
43. Akhtar MS, Beere DM, Wright JT, MacRae KD. Is bladder catheterization really necessary before laparoscopy? *Br J Obstet Gynaecol*. 1985;92(11):1176-1178.
44. Chaudhuri P, Vengadasalam D. Urinary tract infection following abdominal delivery--second thought on indwelling catheter. *Singapore Med J*. 1983;24(4):224-226.

45. McMurdo ME, Davey PG, Elder MA, Miller RM, Old DC, Malek M. A cost-effectiveness study of the management of intractable urinary incontinence by urinary catheterisation or incontinence pads. *J Epidemiol Community Health*. 1992;46(3):222-226.
46. Geraniotis E, Koff SA, Enrile B. The prophylactic use of clean intermittent catheterization in the treatment of infants and young children with myelomeningocele and neurogenic bladder dysfunction. *J Urol*. 1988;139(1):85-86.
47. Kumar P, Mannan K, Chowdhury AM, Kong KC, Pati J. Urinary retention and the role of indwelling catheterization following total knee arthroplasty. *Int Braz J Urol*. 2006;32(1):31-34.
48. Miskry T, Cumbis A, Apostolidis P, Eleftheriou M, Magos A. Do not catheterize the bladder at operative laparoscopy. *Gynaecol Endosc*. 2001;10(1):29-32.
49. Barnes JS. Is it better to avoid urethral catheterization at hysterectomy and caesarean section? *Aust N Z J Obstet Gynaecol*. 1998;38(3):315-316.
50. Ouslander JG, Greengold B, Chen S. External catheter use and urinary tract infections among incontinent male nursing home patients. *J Am Geriatr Soc*. 1987;35(12):1063-1070.
51. Rannikko S, Kyllastinen M, Granqvist B. Comparison of long-term indwelling catheters and bed-pads in the treatment of urinary incontinence in elderly patients. *J Infect*. 1986;12(3):221-227.
52. Nordqvist P, Ekelund P, Edouard L, Svensson ML, Brandberg A, Seeberg S. Catheter-free geriatric care. routines and consequences for clinical infection, care and economy. *J Hosp Infect*. 1984;5(3):298-304.
53. Egilmez T, Aridogan IA, Yachia D, Hassin D. Comparison of nitinol urethral stent infections with indwelling catheter-associated urinary-tract infections. *J Endourol*. 2006;20(4):272-277.
54. Ruz ED, Garcia Leoni E, Herruzo Cabrera R. Epidemiology and risk factors for urinary tract infection in patients with spinal cord injury. *J Urol*. 2000;164(4):1285-1289.
55. Donovan WH, Stolov WC, Clowers DE, et al. Bacteriuria during intermittent catheterization following spinal cord injury. *Arch Phys Med Rehabil*. 1978;59(8):351-357.
56. Larsen LD, Chamberlin DA, Khonsari F, Ahlering TE. Retrospective analysis of urologic complications in male patients with spinal cord injury managed with and without indwelling urinary catheters. *Urology*. 1997;50(3):418-422.
57. Kochakarn W, Ratana-Olarn K, Lertsithichai P, Roongreungsilp U. Follow-up of long-term treatment with clean intermittent catheterization for neurogenic bladder in children. *Asian J*. 2004;27(2):134-136.
58. Ehrlich O, Brem AS. A prospective comparison of urinary tract infections in patients treated with either clean intermittent catheterization or urinary diversion. *Pediatrics*. 1982;70(5):665-669.
59. Darouiche RO, Smith JA, Jr., Hanna H, et al. Efficacy of antimicrobial-impregnated bladder catheters in reducing catheter-associated bacteriuria: A prospective, randomized, multicenter clinical trial. *Urology*. 1999;54(6):976-981.

60. Stricker PD, Grant AB. Relative value of antibiotics and catheter care in the prevention of urinary tract infection after transurethral prostatic resection. *Br J Urol.* 1988;61(6):494-497.
61. Rogers RG, Kammerer-Doak D, Olsen A, et al. A randomized, double-blind, placebo-controlled comparison of the effect of nitrofurantoin monohydrate macrocrystals on the development of urinary tract infections after surgery for pelvic organ prolapse and/or stress urinary incontinence with suprapubic catheterization. *Obstet Gynecol.* 2004;191(1):182-187.
62. Baan AH, Vermeulen H, van der Meulen, J., Bossuyt P, Olszyna D, Gouma DJ. The effect of suprapubic catheterization versus transurethral catheterization after abdominal surgery on urinary tract infection: A randomized controlled trial. *Dig Surg.* 2003;20(4):290-295.
63. Carapeti EA, Andrews SM, Bentley PG. Randomised study of sterile versus non-sterile urethral catheterisation.[erratum appears in ann R coll surg engl 1996 may;78(3 pt 1):167]. *Ann R Coll Surg Engl.* 1996;78(1):59-60.
64. Huth TS, Burke JP, Larsen RA, Classen DC, Stevens LE. Clinical trial of junction seals for the prevention of urinary catheter-associated bacteriuria. *Arch Intern Med.* 1992;152(4):807-812.
65. Huth TS, Burke JP, Larsen RA, Classen DC, Stevens LE. Randomized trial of meatal care with silver sulfadiazine cream for the prevention of catheter-associated bacteriuria. *J Infect Dis.* 1992;165(1):14-18.
66. Schneeberger PM, Vreede RW, Bogdanowicz JF, van Dijk, W. C. A randomized study on the effect of bladder irrigation with povidone-iodine before removal of an indwelling catheter. *J Hosp Infect.* 1992;21(3):223-229.
67. Burke JP, Jacobson JA, Garibaldi RA, Conti MT, Alling DW. Evaluation of daily meatal care with poly-antibiotic ointment in prevention of urinary catheter-associated bacteriuria. *J Urol.* 1983;129(2):331-334.
68. Classen DC, Larsen RA, Burke JP, Alling DW, Stevens LE. Daily meatal care for prevention of catheter-associated bacteriuria: Results using frequent applications of polyantibiotic cream. *Infect Control Hosp Epidemiol.* 1991;12(3):157-162.
69. Warren JW, Platt R, Thomas RJ, Rosner B, Kass EH. Antibiotic irrigation and catheter-associated urinary-tract infections. *N Engl J Med.* 1978;299(11):570-573.
70. Seki N, Masuda K, Kinukawa N, Senoh K, Naito S. Risk factors for febrile urinary tract infection in children with myelodysplasia treated by clean intermittent catheterization. *Int J Urol.* 2004;11(11):973-977.
71. Kelleher RE, Meeropol E, Parks D. Factors influencing the development of symptomatic bacteriuria in children on clean intermittent catheterization. *J Urol Nurs.* 1996;15(2):1256-1265.
72. Waites KB, Canupp KC, DeVivo MJ. Epidemiology and risk factors for urinary tract infection following spinal cord injury. *Arch Phys Med Rehabil.* 1993;74(7):691-695.
73. Anderson RU. Non-sterile intermittent catheterization with antibiotic prophylaxis in the acute spinal cord injured male patient. *J Urol.* 1980;124(3):392-394.

74. Van Der Kooij, T. I. I., De Boer, A. S., Mannien J, et al. Incidence and risk factors of device-associated infections and associated mortality at the intensive care in the dutch surveillance system. *Intensive Care Med.* 2007;33(2):271-278.
75. Bochicchio GV, Joshi M, Shih D, Bochicchio K, Tracy K, Scalea TM. Reclassification of urinary tract infections in critically ill trauma patients: A time-dependent analysis. *Surg Infect.* 2003;4(4):379-385.
76. Leone M, Albanese J, Garnier F, et al. Risk factors of nosocomial catheter-associated urinary tract infection in a polyvalent intensive care unit. *Intensive Care Med.* 2003;29(7):1077-1080.
77. Tissot E, Limat S, Cornette C, Capellier G. Risk factors for catheter-associated bacteriuria in a medical intensive care unit. *Eur J Clin Microbiol Infect Dis.* 2001;20(4):260-262.
78. Colau A, Lucet JC, Rufat P, Botto H, Benoit G, Jardin A. Incidence and risk factors of bacteriuria after transurethral resection of the prostate. *Eur Urol.* 2001;39(3):272-276.
79. Ouslander JG, Greengold B, Chen S. Complications of chronic indwelling urinary catheters among male nursing home patients: A prospective study. *J Urol.* 1987;138(5):1191-1195.
80. Hazelett SE, Tsai M, Gareri M, Allen K. The association between indwelling urinary catheter use in the elderly and urinary tract infection in acute care. *BMC geriatr.* 2006;6:15.
81. Saint S, Kaufman SR, Rogers MAM, Bakers PD, Boyko EJ, Lipsky BA. Risk factors for nosocomial urinary tract-related bacteremia: A case-control study. *Am J Infect Control.* 2006;34(7):401-407.
82. Srinivasan A, Karchmer T, Richards A, Song X, Perl TM. A prospective trial of a novel, silicone-based, silver-coated foley catheter for the prevention of nosocomial urinary tract infections. *Infect Control Hosp Epidemiol.* 2006;27(1):38-43.
83. Cardosi RJ, Cardosi RP, Grendys EC, Jr., Fiorica JV, Hoffman MS. Infectious urinary tract morbidity with prolonged bladder catheterization after radical hysterectomy... includes discussion. *Obstet Gynecol.* 2003;189(2):380-384.
84. Johansson I, Athlin E, Frykholm L, Bolinder H, Larsson G. Intermittent versus indwelling catheters for older patients with hip fractures. *J Clin Nurs.* 2002;11(5):651-656.
85. Hustinx WN, Mintjes-de Groot, Verkooyen RP, Verbrugh HA. Impact of concurrent antimicrobial therapy on catheter-associated urinary tract infection.[see comment]. *J Hosp Infect.* 1991;18(1):45-56.
86. Johnson JR, Roberts PL, Olsen RJ, Moyer KA, Stamm WE. Prevention of catheter-associated urinary tract infection with a silver oxide-coated urinary catheter: Clinical and microbiologic correlates. *J Infect Dis.* 1990;162(5):1145-1150.
87. Lima NL, Guerrant RL, Kaiser DL, Germanson T, Farr BM. A retrospective cohort study of nosocomial diarrhea as a risk factor for nosocomial infection. *J Infect Dis.* 1990;161(5):948-952.

88. Jacono JJ, Talamelli CL. Nosocomial urinary tract infection in catheterized patients. *Infect Control Can.* 1988;3(1):16-20.
89. Lanara V, Plati C, Paniara O, et al. The prevalence of urinary tract infection in patients related to type of drainage bag. *Scand J Caring Sci.* 1988;2(4):163-170.
90. Holliman R, Seal DV, Archer H, Doman S. Controlled trial of chemical disinfection of urinary drainage bags. reduction in hospital-acquired catheter-associated infection. *Br J Urol.* 1987;60(5):419-422.
91. Mulhall AB, Chapman RG, Crow RA. Bacteriuria during indwelling urethral catheterization. *J Hosp Infect.* 1988;11(3):253-262.
92. Pien FD, Landers JQ, Jr. Indwelling urinary catheter infections in small community hospital. role of urinary drainage bag. *Urology.* 1983;22(3):255-258.
93. Shapiro M, Simchen E, Izraeli S, Sacks TG. A multivariate analysis of risk factors for acquiring bacteriuria in patients with indwelling urinary catheters for longer than 24 hours. *Infect Control.* 1984;5(11):525-532.
94. Platt R, Polk BF, Murdock B, Rosner B. Risk factors for nosocomial urinary tract infection. *Am J Epidemiol.* 1986;124(6):977-985.
95. Burke JP, Larsen RA, Stevens LE. Nosocomial bacteriuria: Estimating the potential for prevention by closed sterile urinary drainage. *Infect Control.* 1986;7(2):96-99.
96. Saramma PP. Catheter-associated urinary tract infection: A follow-up study in prevention. *Nurs J India.* 1987;78(10):257-259.
97. Islam AK, Chapman J. Closed catheter drainage and urinary infection--a comparison of two methods of catheter drainage. *Br J Urol.* 1977;49(3):215-220.
98. Hartstein AI, Garber SB, Ward TT, Jones SR, Morthland VH. Nosocomial urinary tract infection: A prospective evaluation of 108 catheterized patients. *Infect Control.* 1981;2(5):380-386.
99. Garibaldi RA, Burke JP, Britt MR, Miller MA, Smith CB. Meatal colonization and catheter-associated bacteriuria. *N Engl J Med.* 1980;303(6):316-318.
100. Garibaldi RA, Burke JP, Dickman ML, Smith CB. Factors predisposing to bacteriuria during indwelling urethral catheterization. *N Engl J Med.* 1974;291(5):215-219.
101. Hirsh DD, Fainstein V, Musher DM. Do condom catheter collecting systems cause urinary tract infection? *JAMA.* 1979;242(4):340-341.
102. White MC, Ragland KE. Urinary catheter-related infections among home care patients. *J Wound Ostomy Continence Nurs.* 1995;22(6):286-290.
103. Wilde MH, Carrigan MJ. A chart audit of factors related to urine flow and urinary tract infection. *J Adv Nurs.* 2003;43(3):254-262.
104. Niel-Weise BS, van den Broek, P. J. Urinary catheter policies for short-term bladder drainage in adults. *Cochrane Libr.* 2006;4.

105. Shekelle PG, Morton SC, Clark KA, Pathak M, Vickrey BG. Systematic review of risk factors for urinary tract infection in adults with spinal cord dysfunction. *J Spinal Cord Med.* 1999;22(4):258-272.
106. Vickrey BG, Shekelle P, Morton S, Clark K, Pathak M, Kamberg C. Prevention and management of urinary tract infections in paralyzed persons. *Evid Rep Technol Assess.* 1999(6):1-3.
107. Branagan GW, Moran BJ. Published evidence favors the use of suprapubic catheters in pelvic colorectal surgery. *Dis Colon Rectum.* 2002;45(8):1104-1108.
108. McPhail MJ, Abu-Hilal M, Johnson CD. A meta-analysis comparing suprapubic and transurethral catheterization for bladder drainage after abdominal surgery. *Br J Surg.* 2006;93(9):1038-1044.
109. Saint S, Kaufman SR, Rogers MA, Baker PD, Ossenkop K, Lipsky BA. Condom versus indwelling urinary catheters: A randomized trial. *J Am Geriatr Soc.* 2006;54(7):1055-1061.
110. Michelson JD, Lotke PA, Steinberg ME. Urinary-bladder management after total joint-replacement surgery. *N Engl J Med.* 1988;319(6):321-326.
111. Tang MW, Kwok TC, Hui E, Woo J. Intermittent versus indwelling urinary catheterization in older female patients. *Maturitas.* 2006;53(3):274-281.
112. Turi MH, Hanif S, Fasih Q, Shaikh MA. Proportion of complications in patients practicing clean intermittent self-catheterization (CISC) vs indwelling catheter. *J Pak Med Assoc.* 2006;56(9):401-404.
113. Tangtrakul S, Taechaiya S, Suthutvoravut S, Linasmita V. Post-cesarean section urinary tract infection: A comparison between intermittent and indwelling catheterization. *J Med Assoc Thai.* 1994;77(5):244-248.
114. Skelly JM, Guyatt GH, Kalbfleisch R, Singer J, Winter L. Management of urinary retention after surgical repair of hip fracture. *Can Med Assoc J.* 1992;146(7):1185-1189.
115. Jannelli ML, Wu JM, Plunkett LW, Williams KS, Visco AG. A randomized controlled trial of clean intermittent self-catheterization versus suprapubic catheterization after urogynecologic surgery. *Am J Obstet Gynecol.* 2007;197(1).
116. Roberts K, Naik R. Catheterization options following radical surgery for cervical cancer. *Br J Nurs.* 2006;15(19):1038-1044.
117. Duffy LM, Cleary J, Ahern S, et al. Clean intermittent catheterization: Safe, cost-effective bladder management for male residents of VA nursing homes. *J Am Geriatr Soc.* 1995;43(8):865-870.
118. Moore KN, Burt J, Voaklander DC. Intermittent catheterization in the rehabilitation setting: A comparison of clean and sterile technique. *Clin Rehabil.* 2006;20(6):461-468.
119. Moore KN, Kelm M, Sinclair O, Cadrain G. Bacteriuria in intermittent catheterization users: The effect of sterile versus clean reused catheters. *Rehabil Nurs.* 1993;18(5):306-309.

120. Prieto-Fingerhut T, Banovac K, Lynne CM. A study comparing sterile and nonsterile urethral catheterization in patients with spinal cord injury. *Rehabil Nurs*. 1997;22(6):299-302.
121. Schlager TA, Clark M, Anderson S. Effect of a single-use sterile catheter for each void on the frequency of bacteriuria in children with neurogenic bladder on intermittent catheterization for bladder emptying. *Pediatrics*. 2001;108(4):E71.
122. Joseph C, Jacobson C, Strausbaugh L, Maxwell M, French M, Colling J. Sterile vs clean urinary catheterization. *J Am Geriatr Soc*. 1991;39(10):1042-1043.
123. Saint S, Lipsky BA, Baker PD, McDonald LL, Ossenkop K. Urinary catheters: What type do men and their nurses prefer? *J Am Geriatr Soc*. 1999;47(12):1453-1457.
124. Ritter MA, Faris PM, Keating EM. Urinary tract catheterization protocols following total joint arthroplasty. *Orthopedics*. 1989;12(8):1085-1087.
125. Oishi CS, Williams VJ, Hanson PB, Schneider JE, Colwell CW, Jr., Walker RH. Perioperative bladder management after primary total hip arthroplasty. *J Arthroplasty*. 1995;10(6):732-736.
126. Furuhashi A, Ogawa K, Saito K, Yamaguchi T. Preoperative intermittent catheterization in patients with prostatic hypertrophy. *Clin Ther*. 1988;10 Spec No:47-51.
127. Alli MO, Singh B, Moodley J, Shaik AS. Prospective evaluation of combined suprapubic and urethral catheterization to urethral drainage alone for intraperitoneal bladder injuries. *Journal of Trauma-Injury Infection & Critical Care*. 2003;55(6):1152-1154.
128. Dunn TS, Figge J, Wolf D. A comparison of outcomes of transurethral versus suprapubic catheterization after burch cystourethropexy. *Int Urogynecol J Pelvic Floor Dysfunct*. 2005;16(1):60-2; discussion 62.
129. Dinneen MD, Wetter LA, May AR. Urethral strictures and aortic surgery. suprapubic rather than urethral catheters. *Eur J Vasc Surg*. 1990;4(5):535-538.
130. Horgan AF, Prasad B, Waldron DJ, O'Sullivan DC. Acute urinary retention. comparison of suprapubic and urethral catheterisation. *Br J Urol*. 1992;70(2):149-151.
131. Hofmeister FJ, Martens WE, Strebel RL. Foley catheter or suprapubic tube? *Obstet Gynecol*. 1970;107(5):767-779.
132. Van Nagell, JR, Penny RM, Roddick JW. Suprapubic bladder drainage following radical hysterectomy. *Obstet Gynecol*. 1972;113(6):849-850.
133. Verbrugh HA, Mintjes-de Groot, Andriess R, Hamersma K, van Dijk A. Postoperative prophylaxis with norfloxacin in patients requiring bladder catheters. *Eur J Clin Microbiol Infect Dis*. 1988;7(4):490-494.
134. Noll F, Russe O, Kling E, Botel U, Schreiter F. Intermittent catheterisation versus percutaneous suprapubic cystostomy in the early management of traumatic spinal cord lesions. *Paraplegia*. 1988;26(1):4-9.
135. Weld KJ, Dmochowski RR, Foster HE, Jr. Effect of bladder management on urological complications in spinal cord injured patients. *J Urol*. 2000;163(3):768-772.

136. Lloyd LK, Kuhlemeier KV, Fine PR, Stover SL. Initial bladder management in spinal cord injury: Does it make a difference? *J Urol*. 1986;135(3):523-527.
137. Schumm K, Lam TB. Types of urethral catheters for management of short-term voiding problems in hospitalised adults.[update of cochrane database syst rev. 2004;(1):CD004013; PMID: 14974052]. *Cochrane Database Syst Rev*. 2008(2):004013.
138. Johnson JR, Kuskowski MA, Wilt TJ. Systematic review: Antimicrobial urinary catheters to prevent catheter-associated urinary tract infection in hospitalized patients. *Ann Intern Med*. 2006;144(2):116-126.
139. Niel-Weise BS, Arend SM, van den Broek, PJ. Is there evidence for recommending silver-coated urinary catheters in guidelines? *J Hosp Infect*. 2002;52(2):81-87.
140. van den Eijkel, E., Griffiths P. Catheter valves for indwelling urinary catheters: A systematic review. *Br J Community Nurs*. 2006;11(3):111-2, 114.
141. Crnich CJ, Drinka PJ. Does the composition of urinary catheters influence clinical outcomes and the results of research studies? *Infect Control Hosp Epidemiol*. 2007;28(1):102-103.
142. Reiche T, Lisby G, Jorgensen S, Christensen AB, Nordling J. A prospective, controlled, randomized study of the effect of a slow-release silver device on the frequency of urinary tract infection in newly catheterized patients. *BJU Int*. 2000;85(1):54-59.
143. Schaeffer AJ, Story KO, Johnson SM. Effect of silver oxide/trichloroisocyanuric acid antimicrobial urinary drainage system on catheter-associated bacteriuria. *J Urol*. 1988;139(1):69-73.
144. De Ridder, D. J., Everaert K, Fernandez LG, et al. Intermittent catheterisation with hydrophilic-coated catheters (SpeediCath) reduces the risk of clinical urinary tract infection in spinal cord injured patients: A prospective randomised parallel comparative trial. *Eur Urol*. 2005;48(6):991-995.
145. Cindolo L, Palmieri EA, Autorino R, Salzano L, Altieri V. Standard versus hydrophilic catheterization in the adjuvant treatment of patients with superficial bladder cancer. *Urol Int*. 2004;73(1):19-22.
146. Stensballe J, Looms D, Nielsen PN, Tvede M. Hydrophilic-coated catheters for intermittent catheterisation reduce urethral micro trauma: A prospective, randomised, participant-blinded, crossover study of three different types of catheters. *Eur Urol*. 2005;48(6):978-983.
147. Vapnek JM, Maynard FM, Kim J, Vapnek JM, Maynard FM, Kim J. A prospective randomized trial of the LoFric hydrophilic coated catheter versus conventional plastic catheter for clean intermittent catheterization. *J Urol*. 2003;169(3):994-998.
148. Monson T, Kunin CM. Evaluation of a polymer-coated indwelling catheter in prevention of infection. *J Urol*. 1974;111(2):220-222.
149. Shafik A. The electrified catheter. role in sterilizing urine and decreasing bacteriuria. *World J Urol*. 1993;11(3):183-185.
150. Leone M, Garnier F, Antonini F, Bimar MC, Albanese J, Martin C. Comparison of effectiveness of two urinary drainage systems in intensive care unit: A prospective, randomized clinical trial. *Intensive Care Med*. 2003;29(4):551-554.

151. Classen DC, Larsen RA, Burke JP, Stevens LE. Prevention of catheter-associated bacteriuria: Clinical trial of methods to block three known pathways of infection. *Am J Infect Control*. 1991;19(3):136-142.
152. al-Juburi AZ, Cicmanec J. New apparatus to reduce urinary drainage associated with urinary tract infections. *Urology*. 1989;33(2):97-101.
153. DeGroot-Kosolcharoen J, Guse R, Jones JM. Evaluation of a urinary catheter with a preconnected closed drainage bag. *Infect Control Hosp Epidemiol*. 1988;9(2):72-76.
154. Klarskov P, Bischoff N, Bremmelgaard A, Hald T. Catheter-associated bacteriuria. A controlled trial with bardex(TM) urinary drainage system. *Acta Obstet Gynecol Scand*. 1986;65(4):295-299.
155. Keys TF, Maker MD, Segura JW. Bacteriuria during closed urinary drainage: An evaluation of top-vented versus bag-vented systems. *J Urol*. 1979;122(1):49-51.
156. Platt R, Polk BF, Murdock B, Rosner B. Reduction of mortality associated with nosocomial urinary tract infection. *Lancet*. 1983;1(8330):893-897.
157. Monson TP, Macalalad FV, Hamman JW, Kunin CM. Evaluation of a vented drainage system in prevention of bacteriuria. *J Urol*. 1977;117(2):216-219.
158. Cleland V, Cox F, Berggren H, MacInnis MR. Prevention of bacteriuria in female patients with welling catheters. *Nurs Res*. 1971;20(4):309-318.
159. Seymour C. Audit of catheter-associated UTI using silver alloy-coated foley catheters. *Br J Nurs*. 2006;15(11):598-603.
160. Gentry H, Cope S. Using silver to reduce catheter-associated urinary tract infections. *Nurs Stand*. 2005;19(50):51-54.
161. Madeo M, Davies D, Johnson G, Owen E, Wadsworth P, Martin CR. The impact of using silver alloy urinary catheters in reducing the incidence of urinary tract infections in the critical care setting. *Br J Infect Control*. 2004;5(1):21-24.
162. Rupp ME, Fitzgerald T, Marion N, et al. Effect of silver-coated urinary catheters: Efficacy, cost-effectiveness, and antimicrobial resistance. *Am J Infect Control*. 2004;32(8):445-450.
163. Lai KK, Fontecchio SA, Lai KK, Fontecchio SA. Use of silver-hydrogel urinary catheters on the incidence of catheter-associated urinary tract infections in hospitalized patients. *Am J Infect Control*. 2002;30(4):221-225.
164. Akiyama H, Okamoto S. Prophylaxis of indwelling urethral catheter infection: Clinical experience with a modified foley catheter and drainage system. *J Urol*. 1979;121(1):40-42.
165. Bologna RA, Tu LM, Polansky M, Fraimow HD, Gordon DA, Whitmore KE. Hydrogel/silver ion-coated urinary catheter reduces nosocomial urinary tract infection rates in intensive care unit patients: A multicenter study. *Urology*. 1999;54(6):982-987.
166. Newton T, Still JM, Law E. A comparison of the effect of early insertion of standard latex and silver-impregnated latex foley catheters on urinary tract infections in burn patients. *Infect Control Hosp Epidemiol*. 2002;23(4):217-218.

167. Butler HK, Kunin CM. Evaluation of polymyxin catheter lubricant and impregnated catheters. *J Urol.* 1968;100(4):560-566.
168. Mooro H, Kamel M. Prevention of catheter fever by the use of furacin urethral inserts. *J Egypt Med Assoc.* 1966;49(8):550-553.
169. Pachler J, Frimodt-Moller C. A comparison of prelubricated hydrophilic and non-hydrophilic polyvinyl chloride catheters for urethral catheterization. *BJU Int.* 1999;83(7):767-769.
170. Chen TY, Ponsot Y, Carmel M, Bouffard N, Kennelly MJ, Tu LM. Multi-centre study of intraurethral valve-pump catheter in women with a hypocontractile or acontractile bladder. *Eur Urol.* 2005;48(4):628-633.
171. Danchaivijitr S, Chokeloidkaew S, Prutsachativuthi S, Trakulsomboon S. Should the open urinary drainage system be continued? *J Med Assoc Thai.* 1988;71 Suppl 3:14-18.
172. Wille JC, Blusse van Oud Alblas, A., Thewessen EA. Nosocomial catheter-associated bacteriuria: A clinical trial comparing two closed urinary drainage systems. *J Hosp Infect.* 1993;25(3):191-198.
173. Hardyck C, Petrinovich L. Reducing urinary tract infections in catheterized patients. *Ostomy Wound.* 1998;44(12):36-8, 40, 42-3.
174. Montagnino BA, Gonzales ET, Jr., Roth DR. Open catheter drainage after urethral surgery. *J Urol.* 1988;140(5):1250-1252.
175. Madeo M, Barr B, Owen E. A study to determine whether the use of a pre-connect urinary catheter system reduces the incidence of nosocomial urinary tract infections. *Br J Infect Control.* 2005;6(4):22-25.
176. Leone M, Garnier F, Dubuc M, Bimar MC, Martin C. Prevention of nosocomial urinary tract infection in ICU patients: Comparison of effectiveness of two urinary drainage systems. *Chest.* 2001;120(1):220-224.
177. Blenkham JJ. Prevention of bacteriuria during urinary catheterization of patients in an intensive care unit: Evaluation of the 'ureofix 500' closed drainage system. *J Hosp Infect.* 1985;6(2):187-193.
178. Drach GW, Lacy SS, Cox CE, 2<sup>nd</sup>. Prevention of catheter-induced post-prostatectomy infection. effects of systemic cephaloridine and local irrigation with neomycin-polymyxin through closed-drainage catheter system. *J Urol.* 1971;105(6):840-842.
179. Plowman R, Graves N, Esquivel J, Roberts JA. An economic model to assess the cost and benefits of the routine use of silver alloy coated urinary catheters to reduce the risk of urinary tract infections in catheterized patients. *J Hosp Infect.* 2001;48(1):33-42.
180. Platt R, Polk BF, Murdock B, Rosner B. Prevention of catheter-associated urinary tract infection: A cost-benefit analysis. *Infect Control Hosp Epidemiol.* 1989;10(2):60-64.
181. Saint S, Veenstra DL, Sullivan SD, Chenoweth C, Fendrick AM. The potential clinical and economic benefits of silver alloy urinary catheters in preventing urinary tract infection. *Arch Intern Med.* 2000;160(17):2670-2675.
182. Niel-Weise BS, van den Broek, P. J. Antibiotic policies for short-term catheter bladder drainage in adults. *Cochrane Libr.* 2006;4.

183. Niel-Weise BS, van den Broek, P. J. Urinary catheter policies for long-term bladder drainage. *Cochrane Libr.* 2006;4.
184. Griffiths R, Fernandez R. Strategies for the removal of short-term indwelling urethral catheters in adults. *Cochrane Libr.* 2007(2).
185. Esposito S, Noviello S, Leone S, Marvaso A, Drago L, Marchetti F, The LSG. A pilot study on prevention of catheter-related urinary tract infections with fluoroquinolones. *J Chemother.* 2006;18(5):494-501.
186. Wazait HD, Patel HR, Van Der Meulen, J. H. P., et al. A pilot randomized double-blind placebo-controlled trial on the use of antibiotics on urinary catheter removal to reduce the rate of urinary tract infection: The pitfalls of ciprofloxacin. *BJU Int.* 2004;94(7):1048-1050.
187. Lukkarinen O, Hellstrom P, Leppilahti M, Kontituri M, Tammela T. Antibiotic prophylaxis in patients with urinary retention undergoing transurethral prostatectomy. *Ann Chir Gynaecol.* 1997;86(3):239-242.
188. Lukkarinen O, Hellstrom P, Leppilahti M, Kontturi M, Tammela T. Prospective randomized open study between ciprofloxacin and a combination of sulfadiazine and trimethoprim in antibiotic prophylaxis in connection with transurethral prostatectomy. *Scand J Urol Nephrol.* 1996;30(1):33-36.
189. Vollaard EJ, Clasener HA, Zambon JV, Joosten HJ, van Griethuysen, AJ. Prevention of catheter-associated gram-negative bacilluria with norfloxacin by selective decontamination of the bowel and high urinary concentration. *J Antimicrob Chemother.* 1989;23(6):915-922.
190. Grabe M, Forsgren A, Hellsten S. A short antibiotic course given in conjunction with and after catheter removal consecutive to transurethral prostatic resection. *Scand J Urol Nephrol.* 1984;18(3):193-199.
191. Little PJ, Pearson S, Peddie BA, Greenslade NF, Utey WL. Amoxicillin in the prevention of catheter-induced urinary infection. *J Infect Dis.* 1974;129(0):suppl:S241-2.
192. Clarke SA, Samuel M, Boddy SA. Are prophylactic antibiotics necessary with clean intermittent catheterization? A randomized controlled trial. *J Pediatr Surg.* 2005;40(3):568-571.
193. Waites KB, Canupp KC, Armstrong S, DeVivo MJ. Effect of cranberry extract on bacteriuria and pyuria in persons with neurogenic bladder secondary to spinal cord injury. *J Spinal Cord Med.* 2004;27(1):35-40.
194. Firestein M, Mendelson G, Gronich D, Granot E, Ben-Israel J, Raz R. Can antibiotic use during routine replacement of long-term urinary catheter prevent bacteriuria? *Infectious Diseases in Clinical Practice.* 2001;10(3):133-135.
195. Schlager TA, Anderson S, Trudell J, Hendley JO. Effect of cranberry juice on bacteriuria in children with neurogenic bladder receiving intermittent catheterization. *J Pediatr.* 1999;135(6):698-702.
196. Schiøtz HA, Guttu K. Value of urinary prophylaxis with methenamine in gynecologic surgery. *Acta Obstet Gynecol Scand.* 2002;81(8):743-746.
197. Tyreman NO, Andersson PO, Kroon L, Orstam S. Urinary tract infection after vaginal surgery. effect of prophylactic treatment with methenamine hippurate. *Acta Obstet Gynecol Scand.* 1986;65(7):731-733.

198. Pearman JW, Bailey M, Harper WE, Pearman JW, Bailey M, Harper WE. Comparison of the efficacy of "trisdine" and kanamycin-colistin bladder instillations in reducing bacteriuria during intermittent catheterisation of patients with acute spinal cord trauma. *Br J Urol.* 1988;62(2):140-144.
199. Pearman JW, Bailey M, Riley LP. Bladder instillations of trisdine compared with catheter introducer for reduction of bacteriuria during intermittent catheterisation of patients with acute spinal cord trauma. *Br J Urol.* 1991;67(5):483-490.
200. Adesanya AA, Osegbe DN, Amaku EO. The use of intermittent chlorhexidine bladder irrigation in the prevention of post-prostatectomy infective complications. *Int Urol Nephrol.* 1993;25(4):359-367.
201. Ball AJ, Carr TW, Gillespie WA, Kelly M, Simpson RA, Smith PJ. Bladder irrigation with chlorhexidine for the prevention of urinary infection after transurethral operations: A prospective controlled study.[see comment]. *J Urol.* 1987;138(3):491-494.
202. van den Broek, P. J., Daha TJ, Mouton RP. Bladder irrigation with povidone-iodine in prevention of urinary-tract infections associated with intermittent urethral catheterisation. *Lancet.* 1985;1(8428):563-565.
203. Savage JE, Phillips B, Lifshitz S, et al. Bacteriuria in closed bladder drainage versus continuous irrigation in patients undergoing intracavitary radium for treatment of gynecologic cancer. *Gynecol Oncol.* 1982;13(1):26-30.
204. Kirk D, Dunn M, Bullock DW, Mitchell JP, Hobbs SJ. Hibitane bladder irrigation in the prevention of catheter-associated urinary infection. *Br J Urol.* 1979;51(6):528-531.
205. Chamberlain G, Holt E. Automatic bladder irrigation after vaginal surgery. *Br J Urol.* 1975;47(6):641-643.
206. Clark LW. Neomycin in the prevention of postcatheterization bacteriuria. *Med J Aust.* 1973;1(21):1034-1036.
207. Washington EA. Instillation of 3% hydrogen peroxide or distilled vinegar in urethral catheter drainage bag to decrease catheter-associated bacteriuria. *Biol Res Nurs.* 2001;3(2):78-87.
208. Sweet DE, Goodpasture HC, Holl K, Smart S, Alexander H, Hedari A. Evaluation of H<sub>2</sub>O<sub>2</sub> prophylaxis of bacteriuria in patients with long-term indwelling foley catheters: A randomized controlled study. *Infect Control.* 1985;6(7):263-266.
209. Thompson RL, Haley CE, Searcy MA, et al. Catheter-associated bacteriuria. failure to reduce attack rates using periodic instillations of a disinfectant into urinary drainage systems. *JAMA.* 1984;251(6):747-751.
210. Gillespie WA, Simpson RA, Jones JE, Nashef L, Teasdale C, Speller DC. Does the addition of disinfectant to urine drainage bags prevent infection in catheterised patients? *Lancet.* 1983;1(8332):1037-1039.
211. Maizels M, Schaeffer AJ. Decreased incidence of bacteriuria associated with periodic instillations of hydrogen peroxide into the urethral catheter drainage bag. *J Urol.* 1980;123(6):841-845.
212. Webster J, Hood RH, Burrige CA, Doidge ML, Phillips CM, George N. Water or antiseptic for periurethral cleaning before urinary catheterization: A randomized controlled trial. *Am J Infect Control.* 2001;29(6):389-394.

213. Bardwell TA. Comparing meatal cleansing. *Aust Nurs J.* 1999;7(2):30-31.
214. Sanderson PJ, Weissler S. A comparison of the effect of chlorhexidine antiseptics, soap and antibiotics on bacteriuria, perineal colonization and environmental contamination in spinally injured patients. *J Hosp Infect.* 1990;15(3):235-243.
215. Burke JP, Garibaldi RA, Britt MR, Jacobson JA, Conti M, Alling DW. Prevention of catheter-associated urinary tract infections. efficacy of daily meatal care regimens. *Am J Med.* 1981;70(3):655-658.
216. Ross PW, Smylie HG. A comparison of two regimes of catheterisation in the prophylaxis of urinary tract infection in gynaecological patients. *Br J Urol.* 1966;38(2):194-198.
217. Keerasuntonpong A, Thearawiboon W, Panthawan A, et al. Incidence of urinary tract infections in patients with short-term indwelling urethral catheters: A comparison between a 3-day urinary drainage bag change and no change regimens. *Am J Infect Control.* 2003;31(1):9-12.
218. Dille CA, Kirchhoff KT, Sullivan JJ, Larson E. Increasing the wearing time of vinyl urinary drainage bags by decontamination with bleach. *Arch Phys Med Rehabil.* 1993;74(4):431-437.
219. Priefer BA, Duthie EH, Jr., Gambert SR. Frequency of urinary catheter change and clinical urinary tract infection. study in hospital-based, skilled nursing home. *Urology.* 1982;20(2):141-142.
220. Fera P, Ghashan RQ, Bruschini H, Lelis MAS, Baretta MCC, Srougi M. Lubricated urethral catheters with lidocaine versus gentamycin for clean intermittent catheterization. *International Braz J Urol.* 2002;28(1):50-56.
221. Giannantoni A, Di Stasi SM., Scivoletto G, Virgili G, Dolci S, Porena M. Intermittent catheterization with a prelubricated catheter in spinal cord injured patients: A prospective randomized crossover study. *J Urol.* 2001;166(1):130-133.
222. Cohen A. A microbiological comparison of a povidone-iodine lubricating gel and a control as catheter lubricants. *J Hosp Infect.* 1985;6 Suppl A:155-161.
223. Kunin CM, Finkelberg Z. Evaluation of an intraurethral lubricating catheter in prevention of catheter-induced urinary tract infections. *J Urol.* 1971;106(6):928-930.
224. Darouiche RO, Goetz L, Kaldis T, Cerra-Stewart C, AlSharif A, Priebe M. Impact of StatLock securing device on symptomatic catheter-related urinary tract infection: A prospective, randomized, multicenter clinical trial. *Am J Infect Control.* 2006;34(9):555-560.
225. Darouiche RO, Thornby JI, Cerra-Stewart C, Donovan WH, Hull RA. Bacterial interference for prevention of urinary tract infection: A prospective, randomized, placebo-controlled, double-blind pilot trial. *Clinical infectious diseases : an official publication of the Infectious Diseases Society of America.* 2005;41(10):1531-1534.
226. Moore KN. Two methods for cleaning catheters used for intermittent catheterization: Sunlight(TM) liquid detergent and cetrimide 1:30 (savlon(TM)). *Canadian Journal of Rehabilitation.* 1990;4(2):87-92.

227. Alessandri F, Mistrangelo E, Lijoi D, Ferrero S, Ragni N. A prospective, randomized trial comparing immediate versus delayed catheter removal following hysterectomy. *Acta Obstet Gynecol Scand.* 2006;85(6):716-720.
228. Schiotz HA. Comparison of 1 and 3 days' transurethral foley catheterization after vaginal plastic surgery. *International Urogynecology Journal.* 1995;6(3):158-161.
229. Polliack T, Bluvstein V, Philo O, et al. Clinical and economic consequences of volume- or time-dependent intermittent catheterization in patients with spinal cord lesions and neuropathic bladder (structured abstract). *Spinal Cord.* 2005;43(10):615-619.
230. Anton HA, Chambers K, Clifton J, Tasaka J. Clinical utility of a portable ultrasound device in intermittent catheterization. *Archives of Physical Medicine & Rehabilitation.* 1998;79(2):172-175.
231. Moyad RH, Persky L. Vesical irrigation and urosepsis. *Invest Urol.* 1968;6(1):21-25.
232. Shohet I, Alagam M, Shafir R, Tsur H, Cohen B. Postoperative catheterization and prophylactic antimicrobials in children with hypospadias. *Urology.* 1983;22(4):391-393.
233. Anonymous. Evaluation of aseptic techniques and chlorhexidine on the rate of catheter-associated urinary-tract infection. southampton infection control team. *Lancet.* 1982;1(8263):89-91.
234. Cafferkey MT, Conneely B, Falkiner FR, Gillespie WA, Murphy D. Post-operative urinary infection and septicaemia in urology. *J Hosp Infect.* 1980;1(4):315-320.
235. Salomon J, Denys P, Merle C, et al. Prevention of urinary tract infection in spinal cord-injured patients: Safety and efficacy of a weekly oral cyclic antibiotic (WOCA) programme with a 2 year follow-up - an observational prospective study. *J Antimicrob Chemother.* 2006;57(4):784-788.
236. Wibell L, Scheynius A, Norrman K. Methenamine-hippurate and bacteriuria in the geriatric patient with a catheter. *Acta Med Scand.* 1980;207(6):469-473.
237. Kostiala AA, Nyren P, Jokinen EJ, Runeberg L. Prospective study on the appearance of antibody-coated bacteria in patients with an indwelling urinary catheter. *Nephron.* 1982;30(3):279-285.
238. Nyren P, Runeberg L, Kostiala AI, Renkonen OV, Roine R. Prophylactic methenamine hippurate or nitrofurantoin in patients with an indwelling urinary catheter. *Ann Clin Res.* 1981;13(1):16-21.
239. Norrman K, Wibell L. Treatment with methenamine hippurate in the patient with a catheter. *J Int Med Res.* 1976;4(2):115-117.
240. Pearman JW. The value of kanamycin-colistin bladder instillations in reducing bacteriuria during intermittent catheterisation of patients with acute spinal cord injury. *Br J Urol.* 1979;51(5):367-374.
241. Cox F, Smith RF, Elliott JP, Quinn EL. Neomycin-polymyxin prophylaxis of urinary-tract infection associated with indwelling catheters. *Antimicrob Agents Chemother.* 1966;6:165-168.

242. Thornton GF, Lytton B, Andriole VT. Bacteriuria during indwelling catheter drainage. effect of constant bladder rinse. *JAMA*. 1966;195(3):179-183.
243. Wongsatanapong W. Prevention of urinary tract infection by instillation of chlorhexidine into urinary drainage bags. *J Med Assoc Thai*. 1988;71 Suppl 3:19-21.
244. Sujka SK, Petrelli NJ, Herrera L. Incidence of urinary tract infections in patients requiring long-term catheterization after abdominoperineal resection for rectal carcinoma: Does betadine(TM) in the foley drainage bag make a difference? *European Journal of Surgical Oncology*. 1987;13(4):341-343.
245. Samuels P, Fisher P. The use of hydrogen peroxide in catheter drainage units. *AUAA J*. 1983;3(3):5-9.
246. Koskeroglu N, Durmaz G, Bahar M, Kural M, Yelken B. The role of meatal disinfection in preventing catheter-related bacteriuria in an intensive care unit: A pilot study in turkey. *J Hosp Infect*. 2004;56(3):236-238.
247. Matsumoto T, Sakumoto M, Takahashi K, Kumazawa J. Prevention of catheter-associated urinary tract infection by meatal disinfection. *Dermatology*. 1997;195 Suppl 2:73-77.
248. Stelling JD, Hale AM. Protocol for changing condom catheters in males with spinal cord injury. *SCI Nurs*. 1996;13(2):28-34.
249. Reid RI, Webster O, Pead PJ, Maskell R. Comparison of urine bag-changing regimens in elderly catheterised patients. *Lancet*. 1982;2(8301):754-756.
250. Kambal C, Chance J, Cope S, Beck J. Catheter-associated UTIs in patients after major gynaecological surgery. *Prof Nurse*. 2004;19(9):515-518.
251. Schiotz HA. Antiseptic catheter gel and urinary tract infection after short-term postoperative catheterization in women. *Arch Gynecol Obstet*. 1996;258(2):97-100.
252. Harrison LH. Comparison of a microbicidal povidone-iodine gel and a placebo gel as catheter lubricants. *J Urol*. 1980;124(3):347-349.
253. Chavigny KH. The use of polymixin B as a urethral lubricant to reduce the post-instrumental incidence of bacteriuria in females. an exploratory study. *Int J Nurs Stud*. 1975;12(1):33-42.
254. Nooyen RL. Prophylaxis of catheter-induced urinary tract infection in obstetric patients. *J Am Osteopath Assoc*. 1966;66(3):324-326.
255. Sims L, Ballard N. A comparison of two methods of catheter cleansing and storage used with clean intermittent catheterization. *Rehabil Nurs Res*. 1993;2(2):87-92.
256. Wald H, Epstein A, Kramer A. Extended use of indwelling urinary catheters in postoperative hip fracture patients. *Med Care*. 2005;43(10):1009-1017.
257. Wyatt TD, Timoney R. The effect of introducing a policy for catheter care on the catheter infection rate in a small hospital. *J Hosp Infect*. 1987;9(3):230-234.
258. Hoy WE, Kissel SM, Freeman RB, Sterling WA, Jr. Altered patterns of posttransplant urinary tract infections associated with perioperative antibiotics and curtailed catheterization. *Am J Kidney Dis*. 1985;6(4):212-216.
259. Pickard WG, Grundy DJ. A comparison of two methods of sterile urethral catheterisation in spinal cord injured adults. *Paraplegia*. 1996;34(1):30-33.

260. Jain M, Miller L, Belt D, King D, Berwick DM. Decline in ICU adverse events, nosocomial infections and cost through a quality improvement initiative focusing on teamwork and culture change. *Qual Saf Health Care*. 2006;15(4):235-239.
261. Reilly L, Sullivan P, Ninni S, Fochesto D, Williams K, Fetherman B. Reducing foley catheter device days in an intensive care unit: Using the evidence to change practice. *AACN Adv Crit Care*. 2006;17(3):272-283.
262. Verdier R, Parer S, Jean-Pierre H, Dujols P, Picot MC. Impact of an infection control program in an intensive care unit in france. *Infect Control Hosp Epidemiol*. 2006;27(1):60-66.
263. Topal J, Conklin S, Camp K, Morris V, Balcezak T, Herbert P. Prevention of nosocomial catheter-associated urinary tract infections through computerized feedback to physicians and a nurse-directed protocol. *Am J Med Qual*. 2005;20(3):121-126.
264. Misset B, Timsit JF, Dumay MF, et al. A continuous quality-improvement program reduces nosocomial infection rates in the ICU. *Intensive Care Med*. 2004;30(3):395-400.
265. Rosenthal VD, Guzman S, Safdar N. Effect of education and performance feedback on rates of catheter-associated urinary tract infection in intensive care units in argentina. *Infect Control Hosp Epidemiol*. 2004;25(1):47-50.
266. Berg DE, Hershow RC, Ramirez CA, Weinstein RA. Control of nosocomial infections in an intensive care unit in guatemala city. *Clin Infect Dis*. 1995;21(3):588-593.
267. Cools HJ, van der Meer JW. Infection control in a skilled nursing facility: A 6-year survey. *J Hosp Infect*. 1988;12(2):117-124.
268. Saint S, Kaufman SR, Thompson M, Rogers MA, Chenoweth CE. A reminder reduces urinary catheterization in hospitalized patients. *Jt Comm J Qual Patient Saf*. 2005;31(8):455-462.
269. Huang WC, Wann SR, Lin SL, et al. Catheter-associated urinary tract infections in intensive care units can be reduced by prompting physicians to remove unnecessary catheters. *Infect Control Hosp Epidemiol*. 2004;25(11):974-978.
270. Cornia PB, Amory JK, Fraser S, Saint S, Lipsky BA. Computer-based order entry decreases duration of indwelling urinary catheterization in hospitalized patients. *Am J Med*. 2003;114(5):404-407.
271. Jacobson JA, Burke JP, Kasworm E. Effect of bacteriologic monitoring of urinary catheters on recognition and treatment of hospital-acquired urinary tract infections. *Infect Control*. 1981;2(3):227-232.
272. Fendler EJ, Ali Y, Hammond BS, Lyons MK, Kelley MB, Vowell NA. The impact of alcohol and sanitizer use on infection rates in an extended care facility. *Am J Infect Control*. 2002;30(4):226-233.
273. Fryklund B, Haeggman S, Burman LG. Transmission of urinary bacterial strains between patients with indwelling catheters - nursing in the same room and in separate rooms compared. *J Hosp Infect*. 1997;36(2):147-153.
274. Wyndaele JJ, De Taeye N. Early intermittent self-catheterisation after spinal cord injury. *Paraplegia*. 1990;28(2):76-80.

275. Goetz AM, Kedzuf S, Wagener M, Muder RR. Feedback to nursing staff as an intervention to reduce catheter-associated urinary tract infections. *Am J Infect Control*. 1999;27(5):402-404.
276. Dumigan DG, Kohan CA, Reed CR, Jekel JF, Fikrig MK. Utilizing national nosocomial infection surveillance system data to improve urinary tract infection rates in three intensive-care units. *Clin Perform Qual Health Care*. 1998;6(4):172-178.
277. Mayes J, Bliss J, Griffiths P. Preventing blockage of long-term indwelling catheters in adults: Are citric acid solutions effective? *Br J Community Nurs*. 2003;8(4):172-175.
278. Muncie HL, Jr., Hoopes JM, Damron DJ, Tenney JH, Warren JW. Once-daily irrigation of long-term urethral catheters with normal saline. lack of benefit. *Arch Intern Med*. 1989;149(2):441-443.
279. Kunin CM, Chin QF, Chambers S. Formation of encrustations on indwelling urinary catheters in the elderly: A comparison of different types of catheter materials in "blockers" and "nonblockers". *J Urol*. 1987;138(4):899-902.
280. Burns JR, Gauthier JF. Prevention of urinary catheter encrustations by acetohydroxamic acid. *J Urol*. 1984;132(3):455-456.
281. Ruwaldt MM. Irrigation of indwelling urinary catheters. *Urology*. 1983;21(2):127-129.